AN AMERICAN PAPER FOR AMERICANS

Chicago Daily Tribune

THE WORLD'S GREATEST NEWSPAPER

"LIBERTY OR DEATH" —Patrick Henry

★ ★ FINAL

VOLUME CIII.—NO. 233 C (REG. U. S. PAT. OFFICE. COPYRIGHT 1944 BY THE CHICAGO TRIBUNE.) THURSDAY, SEPTEMBER 28, 1944.—34 PAGES THIS PAPER CONSISTS OF TWO SECTIONS—SECTION ONE THREE CENTS PAY NO MORE

SKY ARMY'S EPIC: 1,800 BACK

Hillman Is Accused of Perjury at House PAC Inquiry

1,200 WOUNDED LEFT IN NAZIS' ARNHEM TRAP

Germans Fall Back to Maas River.

(Maps on page 8.)

SUPREME HDQ. ALLIED EXPEDITIONARY FORCE, Sept. 28 [Thursday]—(AP).—Between 1,700 and 1,800 survivors of an original force of 8,000 British air borne troops trapped at Arnhem have escaped across the Neder Rhine, leaving some 1,200 wounded behind.

Tho the price was steep, headquarters refused to give the label of defeat to this stand of eight days and nights by the British 1st air borne division, the "Red Devils," so called because of their distinctive red berets.

Instead staff officers pointed to the 12,000 to 15,000 estimated German dead heaped around the foothold which the "Red Devils" had held against incessant bombardment and armored attack. They declared the epic battle had helped in the development of a new eastward thrust now taking shape along the length of the Maas [Meuse] river a few miles from the Dutch-German frontier.

Corridor Firmly Held.

Field dispatches said the corridor extending up thru Holland now was firmly held and rapidly being expanded, and that German forces were falling back across the Maas to take up positions in front of the Siegfried line.

The besieged "Red Devils" had tied down vastly superior German forces, perhaps preventing disaster for large elements of Lt. Gen. Dempsey's British 2d army in the corridor from Eindhoven to Nijmegen.

Have Only One Exit.

A dispatch from Associated Press Correspondent Robert C. Wilson, with the allies in Holland, said the corridor now appeared sufficiently protected to keep the estimated 100,000 Germans between it and the sea from breaking across to the reich. The only exit for this Nazi force, he said, now is the long way around north of Arnhem.

The rescue of the battered remnants of the "Red Devils" was accomplished Monday night by assault boats of the British 2d army plying across the quarter mile wide Rhine. Some troops swam to safety across the muddy torrent. The announcement was held up 48 hours by a news blackout.

Drive Delayed Too Long.

The desperate gamble of the "Red Devels" to seize and hold a bridgehead across the Neder Rhine until the British 2d army's armored force could reach and relieve them failed because Marshal Bernard L. Montgomery's drive northeast from Eindhoven was delayed too long, in winning the bridge across the Waal Rhine at Nijmegen, nine miles from Arnhem.

By the time British ground forces reached the Neder Rhine opposite Arnhem last week-end, counter-attacks by German SS. Elite Guard divisions had driven the airborne troops back into the woods west of Arnhem, and the chances for a full junction of allied forces had been lost.

Failed to Get Supplies.

Only a trickle of supplies ever reached the desperately fighting "Red Devils," and their defeat became inevitable when miserable weather prevented their reinforcement from the air.

The German high command said allied attacks north and east of Nijmegen were beaten back, and that heavy toll had been taken of 2d army attempts to relieve the Arnhem pocket.

This announcement, also listed heavy booty and said 1,000 allied

[Continued on page 8, column 2.]

War Summaries

ALLIED HDQ.—British give up Arnhem pocket. Page 1.

LONDON—Russian army 22 miles from Riga. Page 10.

ROME—Allies invade Albania to trap Balkan Nazis. Page 11.

PEARL HARBOR—Marines press Peleliu foes into 2 pockets. Page 12.

Tired Troops Flee Thru Axis Lines to Rhine

BY ALAN WOOD.

(Map on page 8.)

[British Correspondent representing the combined allied press, who flew with the air borne troops in a glider.]

WITH THE ARNHEM AIR BORNE FORCE, Sept. 26 [Delayed]—(AP).—This is the end. The most tragic and glorious battle of the war is over, and the survivors of this British air borne force can sleep soundly for the first time in eight days and nights.

Orders came to us yesterday to break out from the forest citadel west of Arnhem, cross the Rhine and join up with the 2d army on the south bank.

Our commander decided against a concerted assault on the Germans around us. Instead the plan was to split up into little groups 10 to 20 strong, setting out along different routes at two-minute intervals, which would simply walk thru the German lines in the dark.

"John Bull" Password.

To hinder the Germans waking up to what was happening, 2d army guns laid down a battering box barrage all afternoon.

We tore up blankets and wrapped them round our boots to muffle the sound of our feet in the trees. We were told the password, "John Bull." If we became separated, each man was to make his way by compass due south until he reached the river.

Our major led the way and linked our party together by getting every one to hold the tail of the parachutist's smock of the man in front of him, so our infiltrating column had an absurd resemblance to some children's game.

Go Thru Nazi Pocket.

It was half-light, with the glow of fires from burning houses around, when we set out. We were lucky. We went thru a reputed enemy pocket without hearing a shot except for a stray sniper's bullet.

Another group met a machine gun with a fixed line of fire across their path. Another had to silence a bunch of Germans with a burst of fire and hand grenades.

But we all got thru without the enemy realizing that we were doing anything more than normal night patroling.

Wait for Boats.

The worst part was waiting two hours by the riverside till our turn came for assault boats to ferry us across. The Germans were inquisitive—they kept sending up flares, and it was vital to lie flat and motionless.

We were lucky again: Our actual crossing was quiet. But soon after it seemed that the Germans had guessed what was going on, because they mortared and shelled heavily along the shallow river banks.

Men whose turn for a place in the boats had come after hours of waiting insisted on staying under fire a little longer so that the wounded could go first.

Sick Quit Beds to Go.

Any wounded left behind, of course, became prisoners of war, so many sick and limping left their beds to take a chance with the escape parties making their way to the river.

And so this epic stand of the British air borne soldiers ended as it had been fought—with honor, with high courage, with selfless sacrifice.

What of the spirit of these men as they trudged back thru the wet night to the billets where they are now sunk in sodden sleep?

You can best judge it by the name they chose for last night's break out. It had the same objective as they have always had, and they still mean to get in there. They called it "Operation Berlin."

REDS ORDER U. S., BRITISH OFFICERS OUT OF BULGARIA

SOFIA, Bulgaria, Sept. 26 [Delayed]—[Reuter].—Some 20 British and American officers, who had been in Sofia for about 10 days, left by car for Turkey Monday night after receiving a direct order from the soviet military command in the Sofia area to leave Bulgaria with 24 hours.

Russian officers traveled in a separate car with the British and American officers to the Turkish frontier.

These officers did not form any part of the official missions which are expected to go to Bulgaria as the British and American sections of the inter-allied control commission to be established there.

HOW DYNAMITE DEWEY FLATTENED THE CHAMP—ROUND BY ROUND

"AH, LOVE TAPS!"
NEW DEAL
1ST RD. - Philadelphia.
"HA! HA! SWEETNESS AND LIGHT! WHAT A PUSH OVER!"
2ND RD. — Louisville.
"HO-HUM! PAHDON ME WHILE I TELL THE AUDIENCE A FUNNY STORY ABOUT—
3RD RD. — Pacific Coast.
—MY DOG FALA — HAW! HAW!"
4TH RD. - Washington, D.C.
"W-W-W-WHAT HAPPENED?"
N.D.
The Dewey Haymaker - Oklahoma City.

Ward Bosses Take Over in Transfer Row

Harried parents, balked in their efforts to obtain the hitherto customary school transfer permits for their children from the board of education, last night were reported turning to Democratic ward committeemen in various parts of the city in an effort to solve their problem.

The committeemen, for their part, with an election just around the corner, were reported bending every effort to pour the soothing oil of practical politics on the troubled waters of the school transfer row.

Flynn Reassures Mothers.

A committee of three mothers whose children in former years attended O'Toole school at 6550 S. Seeley av., but whose transfer permits, with hundreds of others, were revoked this year by mandate of the board of education, yesterday waited on Michael J. Flynn, county clerk and Democratic committeeman for the 13th ward.

Flynn received them graciously, expressed sympathy with their plight, asked them to let him have a list of the 125 pupils at O'Toole school affected by the board's no-transfer order, and told them not to worry.

He told them further, one mother said, that he already has taken the matter up with James B. McCahey, president of the board of education. Everything is arranged, Flynn indicated to the mothers. Flynn is reported to have added that Ald. Hogan [13th] has taken similar steps with regard to pupils at Hubbard school, 6200 S. Hamlin av.

Many Transfers Reported.

One of the mothers on the committee which waited on Flynn said that approximately half the 125 pupils at O'Toole school affected by the no-transfer order already have obtained transfers or the assurance that transfers will be issued, mostly on the basis of medical certificates. Thirty such certificates were reported to have been issued by one doctor in the neighborhood.

William H. Johnson, superintendent of schools, has insisted that no transfer permits will be issued this year except upon certificate from a physician that a transfer order is essential to a child's health. Johnson insisted last night that no permits have been issued thus far except on medical certificates. He was unable to say whether any unusual number of permits has been issued to pupils of the O'Toole school.

At Committeeman Flynn's home it was reported he is out of town.

Political Climax Forecast.

At the time the no-transfer order was announced at the beginning of the school year, it was suggested that parents might be compelled to seek assistance from their Democratic ward committeemen and might be expected to be properly grateful, in an election year, for the committeemen's efforts.

About 20 children were refused admission yesterday to Burns school, 2524 S. Central Park av. They had been reinstated on the basis of affidavits furnished by Henry Sonnenschein, Democratic committeeman from the 22d ward and candidate for reëlection as clerk of the Superior court. The action excluding them came after the exposure of the wholesale affidavit business in Tuesday morning's TRIBUNE.

Tribune Features

Crossword Puzzle	Page 12
Dick Tracy	Page 8
Editorials	Page 14
Farm and Garden	Page 19
Friend of the Yaks	Page 14
Front Views and Profiles	Page 14
Gasoline Alley	Page 24
Gumps	Page 12
Harold Teen	Page 17
Inquiring Camera Girl	Page 5
Little Orphan Annie	Page 24
Moon Mullins	Page 25
Neighbors	Page 6
Obituaries	Page 18
Radio Programs	Page 23
Smilin' Jack	Page 26
Smitty	Page 12
Terry	Page 18
Winnie Winkle	Page 17

BUTTER POINT VALUE 20 POINTS A POUND OCT. 1, OPA REVEALS

An increase from 16 to 20 in the number of red points required for a pound of creamery butter, effective Sunday, Oct. 1, was announced yesterday by Rae E. Walters, regional administrator of the office of price administration, on the basis of information from the OPA in Washington.

The point change, approved by the war food administration, the WFA and OPA butter industry advisory committees, and the American Butter institute, which represents a large part of the butter production and distribution industry, is made necessary by the restricted supplies available for the remainder of the year, according to OPA information.

"There are no two ways about it—we civilians are going to have to get along with less butter than formerly, at least during the next 90 days or so," Administrator Chester Bowles of the OPA declared. "We simply don't have anywhere near the normal amount of butter to distribute."

83 Cry Fraud at CIO Union; Quit in a Body

Eighty-three war workers at the Chicago Flexible Shaft company, 5600 Roosevelt rd., yesterday served notice on the company that they are withdrawing from membership in the CIO United Electrical, Radio and Machine Workers' union, Local 1150. They requested that the company cease deducting $1 a month union dues from their wages.

In a letter addressed to union headquarters, 166 W. Jackson blvd., the 66 men and 17 women demanded that all moneys they have paid to the union be returned and that no further held out dues be accepted. Refusal to comply, the letter said, will result in an injunction suit such as was filed by Harry Morgan, turret lathe operator, who clashed with the union last August.

Union Branded Red Fraud.

The workers' action was based upon charges similar to those made by Morgan last summer. The CIO union, they asserted, is a Communist New Deal political machine which fraudulently collects dues by representing itself as a labor union.

Morgan was removed by the union from his position as chief shop steward last June 22. He charged this was because he had refused to distribute Communist and New Deal propaganda leaflets. Morgan contended he was suspended illegally at a meeting of 75 of the 554 shop members of the union. His suit for return of moneys followed.

The workers who rescinded their membership in the union yesterday were among a large group who protested Morgan's removal.

Five Former Stewards.

Five of the workers are former shop stewards. They are Walter Rutkowski, 2345 S. Whipple st.; Clara Scheibe, 4552 S. Kenilworth av., Berwyn; Stanley A. Lubanski, 1847 Alport st.; James Nezgoda, 2633 18th st., and Walter Konkel, 1118 N. La Salle st.

Atty. William J. Grace, acting for the withdrawing members of the union, said the real source of the trouble at the plant is Ernest De Maio, vice president of the international union, in charge of the Chicago area. Grace said De Maio, a notorious Communist, became incensed at Morgan and other stewards who declined to hand out Communist literature and who opposed contribution of one-half the union's $30 initiation fee for sending members to the Communist controled Abraham Lincoln school.

Total average net paid circulation
AUGUST, 1944
DAILY *in excess* 975,000
THE CHICAGO TRIBUNE

FIGHT AGAINST F. D. R. RAGES IN 4 DIXIE STATES

Louisiana Electors Balk at Pledge.

Paper Backs Dewey

Galveston, Tex., Sept. 27 (AP).—Traditionally Democratic in politics, the Galveston News has announced its support of Gov. Dewey in the Presidential campaign.

"Texas Democrats can best serve the cause of constitutional government and the ultimate interests of their party by voting and working for the election of Thomas E. Dewey," The News, Texas' oldest newspaper, said.

The News opposed Roosevelt's reëlection in 1940, indorsing Wendell Willkie.

Waves of revolt against the Roosevelt administration swept thru four southern states yesterday.

In Louisiana, where 10 Democratic Presidential electors have orders from the state committee to pledge their votes to Roosevelt or resign by Oct. 2, four electors quit rather than take the pledge and four others defied the ultimatum, with one of them threatening court action. Only two electors agreed to support Roosevelt.

In Arkansas, Republican leaders said the state is now "doubtful" as a result of a new Democratic party rule which leaves Democrats free to vote for Republican Presidential electors and congressional candidates and still keep in good standing with the party.

In Alabama the printing of official ballots was delayed to permit a Circuit court ruling on a mandamus action by which the American Democrats, an anti-Roosevelt party, are seeking to force the state secretary to place their slate of electors on the ballot.

In Texas the newly organized Texas regulars sought a coalition with Republicans to concentrate opposition to President Roosevelt in a single party.

Developments were:

ELECTORS BALK AT PLEDGE

Baton Rouge, La., Sept. 27 [Special].—E. Wayles Brown of Shreveport, La., vice chairman of the state Democratic committee and one of the Presidential electors named by the party last spring, said today he intends to defy orders from the committee that he and other electors pledge support to President Roosevelt by Oct. 2 or resign as electors.

Brown coupled this announcement with a hint that court action is in prospect to challenge the power of the state committee to exact pledges from electors as to how they intend to vote in the electoral college.

"I will not say now that I will resign as I anticipate some sort of court action that may make resignation unnecessary," Brown said.

Three others among Louisiana's

[Continued on page 6, column 1.]

THE WEATHER

THURSDAY, SEPTEMBER 28, 1944.

Sunrise, 6:45. Sunset, 6:38. Moonset, 3:17 a. m. tomorrow. Saturn and Jupiter are morning stars. Venus is an evening star.

CHICAGO AND VICINITY: Cloudy with an occasional shower today, followed by decreasing cloudiness tonight; fair tomorrow; considerably cooler today and tonight; a little warmer tomorrow; moderate winds; high temperature today, 65; low tonight, 49; high tomorrow, 68.

ILLINOIS: Rain south, occasional showers north today, ending tonight; partly cloudy tomorrow; cooler today and tonight.

TEMPERATURES IN CHICAGO.
For 24 hours ended 2 a. m., Sept. 28:

3 a. m.	64	11 a. m.	77	7 p. m.	78
4 a. m.	63	Noon	78	8 p. m.	76
5 a. m.	63	1 p. m.	82	9 p. m.	74
6 a. m.	62	2 p. m.	85	10 p. m.	74
6:15	†61.5	2:15	*85.9	11 p. m.	72
7 a. m.	63	3 p. m.	83	Midn't.	69
8 a. m.	65	4 p. m.	83	1 a. m.	66
9 a. m.	68	5 p. m.	83	2 a. m.	64
10 a. m.	74	6 p. m.	81		

*High. †Low.

For 24 hours ended 7:30 p. m., Sept. 27:
Mean temperature, 74; normal, 61; excess since Jan. 1, 791 degrees
Precipitation, none; deficiency since Jan. 1, 2.40 inches.
Highest wind velocity, 16 miles an hour.
Relative humidity, 7:30 a. m., 87; 1:30 p. m., 47; 7:30 p. m., 65.

[Official weather report on page 24.]

Split Reported in WPB Over Reconversion

BY JOHN O'DONNELL.

Washington, D. C., Sept. 27 [N. Y. News].—A savage internal row split the unhappy war production board into quarreling factions tonight and brought forth a shower of threatened resignations as the proposals of Acting Chairman J. A. Krug for the conversion of the nation's industries to a peace time footing, were privately circulated among WPB chiefs.

Charges that the Krug reconversion plan was political and "had been cleared thru Sidney" [Sidney Hillman] to aid the fourth term election of President Roosevelt, were hurled in the WPB headquarters. The charges were accompanied by threats of resignation if Krug, who took office as WPB's acting chief only a month ago, persisted in his proposal.

May Force Revised Plan.

Today's uproar broke out when WPB chiefs of the industrial division learned of the specific details of Krug's plan to abolish or relax the war time controls of industry within 30 days after V-E [victory in Europe]. The proposals were to be made public within the next 48 hours but, because of the hot opposition they met behind the scenes today, may be delayed for drastic revision.

Business men representatives within WPB were frank in predicting that Krug's proposal for sudden relaxation of government control would not only cause industrial chaos but would penalize severely those industries which had turned over their plants to 100 per cent war time production.

Recalls Earlier Feud.

The present battle behind the scenes in WPB recalls the explosion a month ago which resulted in the departure for China of WPB Chairman Donald Nelson and the resignation of Vice Chairman Charles E. Wilson, who quit in a row, because of "Washington sniping" to return to his job as president of General Electric.

The 35 year old Krug, a former TVA executive, who three weeks ago told a senate committee that he was prepared to fire all WPB feudists, was tonight the center of some of the hottest sniping and feuding that the capital has seen. The anti-Krug forces did not hesitate to spread the story that Sidney Hillman, chief of CIO-PAC, was behind the scenes in fomenting the Wilson-Nelson feud, which resulted in Krug's rise to his post of power. Krug's new proposals on the surface apparently have the backing and eager support of Hillman's CIO associates.

HOPKINS' SON WEDS BRITISH DANCE HOSTESS

[By Cable to the New York News and Chicago Tribune.]

LONDON, Sept. 27.—The marriage a few days ago of Sgt. Robert Hopkins, 23, son of Harry Hopkins, adviser to President Roosevelt, and Brenda Stephenson, 18, attractive British dance hostess, was disclosed today. A letter is on the way from Hopkins to his father, announcing the nuptials, the young couple said.

"I think my parents-in-law sound very nice," Brenda, a brunette, said today. "I believe they might have preferred Bob and me to have waited, but I'm not sure. I'm now simply dying to go to America."

Extra Showing
Tribune Fashions!

In response to the requests of readers, an added showing of prize-winning designs in the Chicago Tribune 1944 American Fashions Competition will be held Wednesday evening, Oct. 4, in the WGN audience studio. All seats, $2 each. To get tickets, mail your order today. Make check or money order payable to Chicago Tribune Charities, Inc., and send it, together with a stamped, self-addressed envelope, to American Fashions, 435 N. Michigan Ave., Chicago 11, Illinois.

CHURCH MOVES TO PROSECUTE 4TH TERM BOSS

Radicals in Chicago Drive Named.

BY WILLARD EDWARDS.

[Chicago Tribune Press Service.]

Washington, D. C., Sept. 27.—Sidney Hillman, CIO political boss, was accused of perjury today after the house committee on un-American activities heard evidence indicating he had testified falsely Aug. 28 before another congressional committee regarding the operations of his political action group.

Sidney Hillman.

The opening of hearings into evidence linking the New Deal administration with Communist leaders and Hillman's PAC in the fourth term campaign was also featured by the following disclosures:

1. The Hillman organization in the Chicago area is under the leadership of notorious Communists, including Ernest De Maio, who assailed President Roosevelt as being "as nutty as Hitler" during the period of the German-Russian nonaggression pact.

Phone White House 28 Times.

2. Twenty-eight telephone calls were made to five White House assistants to the President from New

Sen. Pepper [left], Mrs. Helen Gahagan Douglas, and Ernest De Maio [right].

York and Chicago headquarters of the PAC during the heat of primary campaigns.

3. An entire government agency, the farm security administration, was taken over and employed as "a political weapon" by Hillman and his aids.

4. Sen. Pepper [D., Fla.], the most vociferous defender of Roosevelt policies in the senate, was at the beck and call of the Hillman organization.

5. Mrs. Helen-Gahagan Douglas of Hollywood, stage and screen actress and the Democratic party's glamor candidate, attempted, under CIO-PAC auspices, to bring about the defeat of Sen. McCarran of Nevada, a veteran Democrat.

80 Per Cent Linked to Reds.

6. More than 80 per cent of the 141 members of the national citizens political action committee organized by Hillman, according to the testimony, "to circumvent the provisions of the Smith-Connally act," have had affiliations with the Communist party or its front organizations during the last 10 years.

7. Hillman is using pressure tactics against CIO unions in the campaign to solicit a "voluntary" dollar from each of the CIO's reported 5 million members.

Interested listeners at the hearing were Chairman Anderson [D., N. M.] and Rep. Church [R., Ill.] of the special house committee which has been investigating the CIO-PAC's political slush fund. Church said the evidence clearly indicated perjury by Hillman in his appearance before Anderson's group and he filed a demand for immediate action leading to prosecution of the labor leader.

"Purge List" Denied.

Hillman testified Aug. 28 that his national organization did not and would not indorse senatorial, congressional, state, or local candidates, asserting "we have no purge list, either public or secret." He emphasized this point again and again, thus avoiding the charge that his group was engaged in illegal political activities.

In charging Hillman with perjury in a letter to Anderson today, Church demanded that the Ander-

son committee promptly recall the PAC leader as a witness and question him about the discrepancy between his earlier testimony and today's evidence.

Church declared that unless Hillman disproves his apparent perjury to the satisfaction of the committee he will call upon the house group to cite him for contempt of congress. Under congressional procedure, such a contempt citation, after committee approval, would be sent to the house speaker for transmission to the district attorney and presentation to the federal grand jury.

McKeough Message Shown.

Chief Investigator Robert E. Stripling, who outlined the evidence gathered over a period of months to Chairman Costello [D., Cal.] and Rep. Thomas [R., N. J.], introduced into the record a telegram sent by Raymond S. McKeough, regional director of the PAC for Illinois, Indiana, and Wisconsin, to PAC leaders in the three states. It read:

"Please immediately notify all locals and PAC committees thruout your state to positively make no political indorsements until approved by regional and national offices of CIO-PAC."

"These telegrams were sent four days before Hillman gave his testimony, under oath, to the campaign expenditures committee," declared Stripling. "There is little question that McKeough was acting under instructions from the national office; a mere reading of the telegrams makes that clear. Yet, four days later, Hillman was telling a committee of congress that the national PAC did not in any manner interfere with the political freedom of indorsement of the rank and file of the CIO."

PAC leaders in the Chicago area, Stripling said, include John T. Bernard and Ernest De Maio.

De Maio's Efforts Resented.

De Maio is international organizer in charge of the Chicago area for the CIO United Electrical, Radio, and Machine Workers union, and is also an international vice president. He is a widely known Communist sympathizer and is a fanatical CIO political action leader who is attempting to "whip" every member of his union into line for the New Deal and the Communists. Numerous members of local unions in Chicago have resented his orders to contribute to the PAC and pass out Communist literature and are attempting to rescind their memberships. De Maio spoke at a Communist rally in the Chicago Stadium in 1941 and demanded President Roosevelt release Earl Browder from prison where he was doing time for falsifying passport records. De Maio is a director and faculty member of the Communist dominated Abraham Lincoln school.

Bernard is Chicago director of the PAC committee of the Electrical, Radio, and Machine Workers' union. He is a former Farmer-Laborite congressman from Minnesota and known as the "darling of Minnesota Communists." While in congress he waged an incessant fight to help the Spanish Communists. He went to Spain in 1937 and greeted the Communists with their clenched fist salute. During 1943 and 1944 he was an instructor at the Abraham Lincoln school.

Summoned by McKeough.

A telegram Aug. 7 last from McKeough to De Maio was put into the record. It read: "Important policy committee meeting Wednesday 10 o'clock my office. Urgent you be present."

"Witnesses will be presented to the committee who will testify concerning De Maio's dictation of political activities in the Chicago area," Stripling informed the committee. "The above telegram reveals his importance in the PAC program."

The investigator also filed a report on long distance telephone slips subpenaed from the records of the telephone company in New York and Chicago. A summary showed, he said, that 77 different officials and employes of the federal government in 26 different agencies had been in frequent communication with PAC.

Rep. Thomas asked for specific information on calls to the White House. Stripling said the evidence showed 17 PAC calls to David K. Niles in a five month period this year during the primary campaigns. There were six calls to Jonathan Daniels, one to Samuel Rosenman, one to Lowell Mellett, and one to Benjamin Cohen. Several calls were also made from the Chicago headquarters of the PAC to Niles. All those mentioned are aids of President Roosevelt, with offices in the White House.

"The evidence indicates very strongly that one government agency, the farm security administration, is being used as a political weapon by the PAC," continued Stripling. "C. B. Baldwin, former FSA administrator, has been the principal executive officer of the PAC since November, 1943, altho he continued to draw his $10,000 yearly salary from the government until April 11, 1944."

Chairman Costello at this point directed Stripling to demand an explanation from the FSA of how Baldwin continued to draw his government salary. Costello said he presumed it was on the basis of "accrued leave." Baldwin's reported PAC salary is $12,500.

George S. Mitchell, PAC director for nine southern states, was also formerly assistant administrator of the FSA, Stripling noted. Amer Lehman, PAC director for five western states, was another high FSA official.

Fight Against McCarran.

A telegram dated June 27, 1944, from Helen Gahagan Douglas, wife of the movie actor Melvin Douglas, to Sen. Pepper, was placed in the record, it read:

"If at all possible please prevail upon Vail Pittman to run against McCarran in Nevada. Everything is in his favor and he is most electable."

"This telegram was charged to the CIO-PAC in Los Angeles," said Stripling. "Pittman did run against Sen. McCarran in the primary and additional evidence on this point will be presented later. Miss Gahagan, a candidate on the Democratic ticket and one of the principal speakers at the Democratic national convention, is thus shown to be engaged in a conspiracy to bring about the defeat of a Democratic senator. It appears typical of the political intrigue within the PAC."

Hillman Pressure Shown.

A telegram sent by Hillman was introduced by the investigator to show the pressure being put upon unions in the "voluntary dollar" campaign. Dated Aug. 24 last, it was sent to John Green, president of the CIO International Union of Marine Ship Workers, Camden, N. J., and read:

"Local nine is committed for $1 a member which amounts to $16,000. To date the administrator has paid only $1,000. He also has not put on a full time man from the national office. Imperative this be done immediately and commitments fulfilled."

Conversation Corner

(Story in adjoining column.)

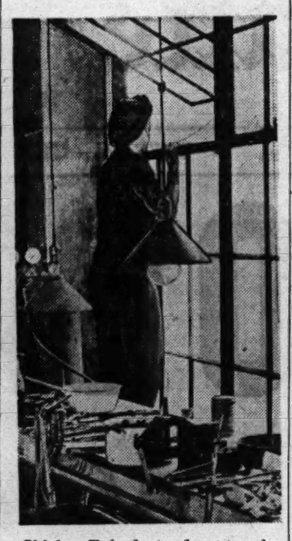

Shirley Feipel stands at a window of Diamond Tool company which figures in dispute involving a postman, six women, and the women's employer, who closed the window.

REBEL LASSIES INVOKE LAW IN POSTMAN ISSUE

Charges and counter charges of [1] high jinks in the production department of the Diamond Tool company, 938 E. 41st st., and [2] of insanitary working conditions and wage discrimination flew thick and fast yesterday as the walkout of six girl employes, who quit because the windows were closed so they could not chat with the mailman, swung into its second day.

The work stoppage is not a strike in the ordinary sense. The six girls, who are members of no union, simply quit in protest when the windows of their workroom were closed. All were given releases permitting them to seek jobs elsewhere. None is interested in going back. Sheldon Booth, owner of the company, doesn't want them back. He is trying to hire other employes.

The Boss Tells His Side.

Booth explained yesterday that he closed the windows because production of diamond edged cutting tools was falling off because the girls used to spend too much time chatting thru the windows with the mailman, Eugene J. Wiley, 42, of 5127 Union av. Booth said he took his action after he saw one of the girls helping Wiley to climb thru a window.

The girls, four of whom have husbands in the army, indignantly denied any amorous interest in the postman. They explained that they all live in the neighborhood, and that, as a favor, the postman delivered letters from their husbands to them at the plant.

Meanwhile, Postmaster Ernest J. Kruetgen sent a delivery supervisor to take a statement from Wiley.

Prosecutor's Help Asked.

Assistant State's Atty. Ora P. Lightfoot said the girls called on him Tuesday to voice complaints about insanitary working conditions and wage discrimination, and that he had told them to appear at 10:30 a. m. Saturday for a formal inquiry into the wage discrimination charge.

Mrs. Ruth Leonard, 24, of 4000 Drexel blvd., whose husband, Thomas, 27, is a private in the army air forces, asserted the plant was infested with rats and cockroaches and that the washrooms were filthy.

The other employes are: Mrs. Marian Albertson, 24, of 4000 Drexel blvd., whose husband, Merle, 24, is a sailor; her sister, Mrs. Marjorie Lewisburg, 36, of 4010 Drexel blvd., whose husband is Sgt. J. J. Lewisburg; Marjorie Albertson, 21, of 4344 Ellis av.; Mrs. Florence Katic, 39, of 1006 E. 41st pl., and Mrs. Audrey McKenna, 19, of 4310 Berkeley av., whose husband is in the army.

PLAN SCHOOLS FOR STRANDED YANKS ABROAD

New York, Sept. 27 [Special].—Large numbers of American soldiers, no longer needed, will be kept in Europe after the defeat of Germany because of transportation shortages, an official war department spokesman said today. He was Col. Lawrence Westbrook, assistant director of the department's planning division. He spoke before the industrial relations conference sponsored by the American Management association.

Most of the shipping available after the fall of Germany will be rerouted to supply the troops operating against the Japanese, he indicated.

Westbrook said the war department is preparing to train these men in Europe to equip them for their eventual return to civilian life. This will emphasize vocational courses and will probably include university courses, he said. Also on the agenda are tourists junkets.

BOMBER GROUP CITED.

ROME, Sept. 27 [AP].—Maj. Gen. Nathan F. Twining, commander of the United States 15th air force, presented the Distinguished Service unit badge today to the 456th Liberator bomb group, commanded by Lt. Col. Joseph G. Russell of San Antonio, Tex. The award cited the group for the bombing of Wiener Neustadt aircraft plants last May 10.

INDICT CIO WAR PLANT STEWARD IN MORALS CASE

Rape, Crimes Against Nature Charged.

Howard McGarvey, 36, a chief steward of the CIO United Automobile Workers union at the Studebaker corporation, was named in three indictments returned yesterday before Chief Justice Harold G. Ward of the Criminal court.

Two of the indictments charge McGarvey, who lives at 6129 S. Rockwell st., with crimes against nature and involve alleged offenses against a 14 year old boy. The other charges rape, and is based upon the complaint of Mrs. Helen Antoni, 18, of 3131 W. 131st st.

Forced to Accompany Him.

McGarvey was arrested Sept. 19 when Mrs. Antoni accused him of forcing her, at the point of a knife, to accompany him to his rooms. There, she told police, he subjected her to unnatural abuses and raped her.

The boy's complaint was brought to light during police investigation of Mrs. Antoni's accusations because McGarvey's description tallied with that of a man who forced the boy, also at the point of a knife, to accompany him into a basement.

Dodges Photographers.

When arraigned last week before Judge William V. Daly in Felony court, McGarvey protested when newspaper photographers sought to take his picture. His attorney, John Simpson, told photographers publication of such pictures would be disadvantageous to McGarvey.

McGarvey has been held in the county jail since his arraignment. Bond of $15,000 had been set by Municipal Judge William V. Daly. Under the indictments his bond was elevated to $20,000.

CASHES CHECK, FINDS IT'S STOLEN.

James V. Masters, proprietor of a clothing store at 2906 E. 79th st., told police yesterday that a man posing as a discharged soldier cashed in his store Aug. 2 a $35 check which he later found to have been stolen from Mrs. Johanna Olson, 2807 E. 78th st.

COMMUNISTIC ALP TEAMS WITH PAC TO GET VOTES FOR F. D. R.

New York, Sept. 27 [Special].—The Communist dominated American Labor party and the CIO political action committee today teamed up openly to get out the vote for the Roosevelt-Truman ticket.

Sidney Hillman is both state chairman of the ALP and national chairman of the PAC which is engaged in raising a multi-million dollar slush fund to try to maintain President Roosevelt in power.

Today the ALP officially began a house to house distribution of PAC literature, including a leaflet bearing the title "PAC needs a dollar you won't miss to elect a man you can't afford to lose."

In addition, the city CIO, affiliate of the PAC, had begun sending out more than 100 volunteers to whip up enthusiasm in ALP clubs, a CIO spokesman announced in today's Daily Worker, official Communist newspaper.

CHICAGO FLYERS CITED FOR VALOR BY 15TH FORCE

15TH U. S. ARMY AIR FORCE IN ITALY.—Lt. Clinton R. Hummer, 28, of 6019 Harper av., Chicago, has received the distinguished flying cross at a ceremony held at his Flying Fortress base in Italy.

His citation was "for extraordinary achievement while participating in aerial flight in the Mediterranean theater of operations, on July 21, while on a mission to Czechoslovakia."

Oak leaf clusters to the air medal were awarded to the following: Tech. Sgt. Edward J. Voight, 28, 6438 N. Artesian av., Lt. Hymen Gassner, 22, 5031 Harding av., Staff Sgt. Wilbur M. Verderber, 23, 3206 N. Milwaukee av., and Staff Sgt. Russel Hinko, 24, 9342 Kimbark av., all of Chicago.

4 TIRES, CAR RADIO STOLEN.

Theft of four tires and radio from an automobile in his used car lot at 6318 S. Ashland av. was reported to police yesterday by James Ryan.

UNIONISTS QUIT STRIKE PARLEY TO GO HUNTING

BY GEORGE HARTMANN.

Negotiations for the return of 2,500 strikers to their jobs at two plants of the Revere Copper and Brass company broke down early yesterday, so two international AFL auto workers' union officials, who took part in the negotiations, went pheasant hunting in South Dakota.

The pheasant hunters are Angelo Inciso, ex-convict international representative of the union in charge of Chicago area plants under the union's jurisdiction, and Anthony Doria, international secretary-treasurer of the union.

Called to RWLB Hearing.

Yesterday the regional war labor board ordered strike leaders and company officials to appear before the board this afternoon to show cause why the strikers have not returned to work at the strikebound plants of the company at 2200 N. Natchez av. and 6630 Fullerton av.

A union spokesman said Doria and Inciso are attending a WLB panel hearing in South Dakota involving the International Harvester company. The International Harvester company checked its records of pending and current WLB and national labor relations board hearings, but could find no record of any hearings involving any of the company's plants in South Dakota.

The Revere negotiations which collapsed yesterday started at 3 p. m. Tuesday. Doria, it was learned, demanded the company "give the union something" so the union leaders could offer the strikers some inducement to return.

Want Men Back First.

The company stood on its demand that the strikers return to work first.

Without gaining the union shop for which they struck, several hundred store managers for the National Tea company, members of local 1555 of the AFL Retail Clerks International Protective association, voted to end their strike and reopened the company's stores thruout the Chicago area yesterday.

Twelve billet checkers at the Wisconsin Steel works of the International Harvester company, whose strike Tuesday forced 750 other workers into idleness, returned to work yesterday. The regional war labor board assured the men their request for a wage adjustment would be handled in a few days.

Another strike settled yesterday was one of 400 members of the United Automobile Workers [CIO], who struck Tuesday at the Dole Valve company, 1923 Carroll av.

250 Back to Jobs.

Two hundred fifty striking employes of the General American Transportation corporation in East Chicago, Ind., agreed to return to work today after listening to an address last night by Lester Thornton, sub-district director of the United Steelworkers [CIO] for the Indiana Harbor district, in the union hall at 3436 Michigan st., East Chicago.

The strikers, members of local 1133 of the USW, had been out since Monday in a dispute over a daily quota of 20 gondola cars, which they said was too high. The strikers included assemblers, riveters, buckers, fitters, heaters, and welders.

70 PASSENGERS UNINJURED IN NO. SHORE CRASH

A two-car Chicago bound North Shore Line train carrying 70 passengers crashed head-on into a Waukegan-Great Lakes city line car last night on Sheridan rd., half a block north of 22d st., in North Chicago.

The only person on the city line car was the motorman-conductor, James Matthews, 2217 Washington st., Waukegan. He was uninjured. The Shore Line train was slowing down at the time for the 22d st. stop.

North Chicago police said Matthews' car was operating north on the southbound track, preparing to enter the car barns at that point. None of the passengers on the North Shore train was injured.

Store Hours, 9:45 to 5:45

Marshall Field & Company

LAST THREE DAYS!

To Enter Our Mix and Match Karastan *Cotton Rug Contest!

LAST THREE DAYS!

To try your luck on winning a $100 merchandise certificate! Nine other wonderful prizes!

HURRY! HURRY! HURRY!

. . . get in the swing . . . today! Final Mailing date, September 30!

* MacAine-woven in U. S. A.

Cotton Rug Shop
Third Floor,
Middle, Wabash

O-G SHOES for MEN AT $6.95 WITH HAND-SEWED MOCCASIN VAMPS

QUALITY SHOES...of soft, supple, smooth or grain leather...with a rare ability to fit and afford genuine comfort. Exclusive designs . . . in sizes 5 to 14 and AA's to D's. See them...try on a pair.

MAIL ORDERS GIVEN PROMPT ATTENTION

O'CONNOR & GOLDBERG

205 SOUTH STATE ST. • 59 WEST MADISON ST.

4616 Sheridan Road · 1[illegible]7 Lake St., Oak Park · 3225 Roosevelt Road
3300 Lawrence Avenue · 6348 South Halsted St. · 1255 Milwaukee Ave.
835 East 63rd Street · 4040 West Madison St. · 2752 Milwaukee Ave.

O-G NEIGHBORHOOD STORES OPEN TUESDAY, THURSDAY AND SATURDAY EVENINGS

SATISFACTION GUARANTEED

WOMEN'S NEW STETSONS
as advertised in Vogue
$10.95
some shades slightly higher

This side-flung halo of felt is very new and wonderfully becoming. It will add a final flourish to your new suit or Chesterfield

Other Stetson hats from $5.95, 5th floor

Maurice L Rothschild
State at Jackson

"One Touch of Genius"

to complement your fall clothes

Smartly grained calf, made to resemble the luxury of Alligator at a fraction of the price! Fashioned in the newest pouch and envelope styles. Fully lined, some with zipper fasteners. Dark Brown.

$7.85

Plus 20% Federal Excise Tax
Accessories Bar, Main Floor

THE HUB
Henry C. Lytton & Sons
CHICAGO EVANSTON OAK PARK GARY

Month End Clearance

WOMEN'S FALL UNTRIMMED

COATS and SUITS

reduced to $33 fine all-wools

COATS: Imported Tweeds, Coverts, Gabardines, Needlepoints, Checks

SUITS: Forstmann's Doeskin, Gabardines, Herringbones, Novelty Woolens, Flannels

John T. Shayne
★ michigan avenue at randolph

SATISFACTION GUARANTEED

Stetson's
NEW FALL "DOVER"
—high in quality and high in style
$10

The "Dover" has everything you could possibly want in a hat . . spirited new style . . restful comfort . . luxurious texture . . and long lasting quality because of the famous Stetson Vita-Felt process

Other Stetson hats $7.50 to $15

MAURICE L ROTHSCHILD
State at Jackson

LINOLEUMS—CARPETS
Battleship Inlaid, Linowall, Asphalt Tile, Bigelow, Mohawk and Gulistan Carpeting

★LAID FREE

*Armstrong Inlaid ..... $1.45 SQ. YD.
*OTHER INLAIDS ..... 89c SQ. YD.
ODDS and ENDS, Minimum Labor Charge.
Clearance of Pre-War remnants and stocks.
6, 9, 12 FT. FELT BASE, 35c, 49c SQ. YD.
ASPHALT TILE ..... 8c SQ. FT.
ARMSTRONG LINOWALL ..... $1.10 SQ. YD.
USED BATTLESHIP CARPET .75c SQ. YD.
Stair and Hall Carpeting 39c
9x12 Bigelow Rugs $18.95

Broadloom Carpeting, $3.95 Sq. Yd.
STOCKS of ODD SIZE & OVERSIZE RUGS
Balaban Floor Covering
1547 W. Roosevelt Rd. • CAN. 1553
OPEN THURS., SAT. EVENINGS

BUY WAR BONDS AND STAMPS

Chicago Daily Tribune
THE WORLD'S GREATEST NEWSPAPER

Vol. CIII. Thursday, Sept. 28. No. 233.

Published daily except Sunday at Tribune Tower, 435 North Michigan avenue, Chicago 11, Illinois.
The Tribune company, publishers.
MAIL SUBSCRIPTION PRICES.
Mail subscription prices in Illinois (outside Chicago), Indiana, Iowa, Michigan, and Wisconsin: Daily Tribune only, $5.00 per year; with Sunday Tribune, $12.50 per year.
Zones 3 and 4 in states other than Illinois, Indiana, Iowa, Michigan, and Wisconsin:
Daily Tribune only, $7.50 per year; with Sunday Tribune, $15.00 per year.
Zones 5, 6, 7, and 8, inclusive, Canada and Mexico: Daily Tribune only, $12.00 per year, with Sunday Tribune, $25.00 per year.
Foreign: Daily Tribune only, $25.00 per year; with Sunday Tribune, $42.00 per year.
Entered as second class matter May 14, 1903, at postoffice at Chicago under the act of March 3, 1879.

8.95

To the side, please

. . . here you see the Lane Bryant Classic in its very newest theme! . . . Gabardine rayon . . . buttoned down the side . . . action back . . . easy striding skirt! . . . Moss green, brown or Victory blue.

SIZES 38 TO 48

Orders by Mail or Phone RANdolph 9800

SPORTS—SECOND FLOOR

Lane Bryant

101 N. WABASH AVE.

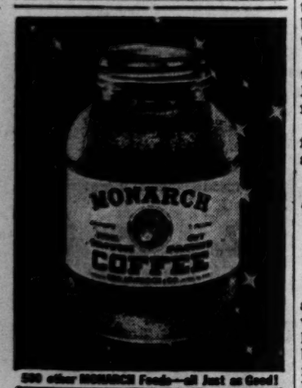

500 other MONARCH Foods—all Just as Good!

TALK WITH CONFIDENCE in any group

Enjoy the prestige, influence and popularity which EFFECTIVE SPEAKING gives. CALL OR WRITE for free folder.

MODERN SPEAKING COUNSELORS
20 E. Jackson Blvd. Tel. Har. 3714
Joseph H. Green, Director

Subscribe for The Tribune

SOLDIERS WRITE SCORN OF KELLY PLEA FOR F. D. R.

Compare Japs' 'Sense of Fair Play.'

Resentment at what they call a patent attempt to dictate their vote is being shown in an increasing number of letters being received by THE TRIBUNE from Cook county service men overseas who have received Mayor Kelly's letter calling upon them to mark their ballot for the entire Democratic ticket.

"I've seen captured Japs with a greater sense of fair play," declared one soldier, stationed in New Guinea.

"In my present predicament, I have been handed a ballot and a blindfold," wrote another soldier fighting in the South Pacific.

How Kelly Seeks Votes.

Announcing the nomination of Roosevelt, Mayor Kelly wrote each Cook county service man as chairman of the Democratic county central committee because "feeling that you would like to vote for him in the forthcoming election, we deem it not only our privilege but our duty to aid you in doing so."

The Kelly letter continued: "When you do receive an official ballot, the simplest and quickest way to indicate your loyal support is by making a cross [X] in the circle in front of the word DEMOCRATIC at the top of the first column on the ballot. *One single cross* in *that circle* means a vote for each of our candidates."

Soldier Condemns Letter.

"Unreasonable as it may sound," wrote one soldier from the Pacific, "it is entirely possible that some few out-of-touch soldiers in the far flung corners would interpret that one paragraph as official instructions.

"Three weeks ago, we all mailed applications for ballots to our home states, so this letter is unnecessary. If such books as 'Yankee from Olympia,' 'America Unlimited,' and 'Ten Years in Japan' are banned as dangerous political propaganda, where does the central committee of the Democratic party of Cook county get off sending out this stuff? I hope the committee gets its ears pinned back. Our 'sacrifices,' to which they so gallantly refer, aren't made for outfits that operate like that."

Called Sample of Arrogance.

Another soldier inclosed the Kelly letter he received and wrote: "Speaking as a soldier 12 months overseas whose congress has seen fit to withhold from the armed forces all writings of a political nature, I deem Mr. Kelly's pre-digested ballot a sample of the arrogance of the Democratic party.

"It presumes me incapable of thinking beyond the precincts of Mr. Kelly's wishes and of writing more than a fairly legible 'X.'

"I commend the Republican party for being above such propagandizing as the party in power is now using."

SAYS WALLACE SWAP KILLS 4TH TERM'S CHANCE

The New Deal's chance to obtain a fourth term was blown out the window when the President traded horses in the middle of the stream by swapping Vice President Wallace for Sen. Truman, State Auditor Lueder declared at a Republican meeting in Wheaton yesterday.

"When Roosevelt dumped Wallace he sold out millions of people who had helped elect him three times," said Lueder, a candidate for reelection. "He chose to rely on the corrupt political machines of America to win him a fourth term instead of on the threadbare theories of the New Deal.

"Wallace knows he was sold out. The country knows he was sold short. But the American people are not going to turn the White House over to the unholy alliance of Missouri, headed by Pendergast, Truman, and Hannegan."

Mayor's Letter Seeks Soldier Votes for Roosevelt

(Story in adjoining column.)

EDWARD J. KELLY

Chairman, Central Committee of the Democratic Party of Cook County
Democratic National Committeeman

HEADQUARTERS • MORRISON HOTEL • CHICAGO

Dear Friend:

Franklin D. Roosevelt has been nominated for reelection as President of the United States. Feeling that you would like to vote for him in the forthcoming Election of November 7, 1944, we deem it not only our privilege but our duty to aid you in doing so. We enclose herewith an "Application for Ballot". In order to receive a ballot, you must first fill out this "Application for Ballot", have it certified by a commissioned officer and return it by mail as soon as possible to the County Clerk of Cook County, Chicago, Illinois.

If you have already filled out and mailed to the Secretary of State, Springfield, Illinois, a Federal Army-Navy Post Card Application for Ballot, that application may be sufficient, but to be doubly sure send in the enclosed also.

Senator Harry S. Truman has been nominated as Vice President. Our other leading candidates are Scott W. Lucas, for reelection as United States Senator; Thomas J. Courtney, able State's Attorney and a veteran of World War I, for Governor; Mrs. Paul Douglas, whose husband is serving with the Marines in the Pacific, for Representative in Congress at Large; and Edward J. Barrett, now serving with the United States Marines, for Secretary of State. These candidates for National, State and County offices, are staunch, ardent supporters of President Roosevelt. In addition to the foregoing, there are listed for your convenience on the reverse of this sheet, the names of our other highly qualified candidates for State and County offices. This is not an official ballot.

When you do receive an official ballot, the simplest and quickest way to indicate your loyal support is by making a cross (X) in the circle in front of the word DEMOCRATIC at the top of the first column on the ballot. One, single cross in that circle means a vote for each of our candidates.

We are all deeply grateful for the sacrifices you are making for our country and trust that with your help and under the continued guidance of President Roosevelt this war will end soon in a lasting peace.

Sincerely yours,

Edward J. Kelly

CHAIRMAN,
CENTRAL COMMITTEE OF THE DEMOCRATIC PARTY
OF COOK COUNTY
DEMOCRATIC NATIONAL COMMITTEEMAN

Facsimile of letter sent to voters in the fighting services by Mayor Kelly to enlist their votes for a fourth term.

BRIDGES' APPEAL IN DEPORTATION FIGHT REJECTED

Plans to Take Case to Supreme Court.

San Francisco, Cal., Sept. 27 [Special].—Harry Bridges, radical CIO leader of west coast longshoremen, today was given another setback in his fight against deportation to his native Australia on a charge he is an undesirable alien with Communist affiliations—a fight in which he has resisted successfully for more than six years.

The United States ninth circuit Court of Appeals turned down Bridges' petition for a rehearing. The petition had been filed after the court on June 26 upheld a federal District court order which, in turn, had upheld the original deportation order issued by Atty. Gen. Biddle.

Evidence Challenged.

Attorneys for the alien had contended, in petitioning for a rehearing, that the deportation decision was made on the basis of accepting a "mere scintilla of evidence."

"Federal courts do not regard a mere scintilla of evidence as effective for any purpose," Justice Albert Lee Stephens wrote, "and it is my understanding that in using the word 'evidence' the idea of the mere scintilla was never considered.

"Where there is evidence of more than a scintilla and not unbelievable on its face, the administrative head must resolve the doubts as to its credibility. On this rule we have ordered enforced numerous orders for the exclusion and deportation of aliens without regard to our own view as to the fact finding discretionary conclusions.

Court Adheres to Rule.

"The advisability of liberalizing this rule is currently the subject of much discussion, but whatever the ultimate action may be on such issues, it is clear to me that this intermediate court must adhere to the rule as it presently exists."

Today's action makes the United States Supreme court the only tribunal which can halt the deportation order. Bridges' attorneys have declared from the inception of the case that they would carry it that high if necessary.

Charges repeatedly have been made that there seem to be powerful influences at work to prevent Bridges' deportation despite a multiplicity of trials and hearings which finally culminated in a deportation hearing in 1941 at which it was ruled he had been affiliated with the Communists and should be deported.

Move Balked in Senate.

The house of representatives twice passed bills providing for his deportation forthwith but both measures were smothered in the senate. Secretary of Labor Perkins quashed a deportation warrant which had been issued early in the proceedings.

A special examiner for the department of justice conducted hearings on evidence brought to light by the FBI and found that Bridges was a Communist and, as such, a member of an organization working for the overthrow of the government, but the immigration board of appeals reversed this finding.

WITNESS TELLS OF OIL HEIRESS' ROW WITH YOUTH

Salinas, Cal., Sept. 27 [Special].—Bean field love talks between Jay Lovett, 19, and Mrs. Frances Andrews, 37, the oil heiress who is on trial for his murder last July 15, were described today by Jay's sister, Myrtle Jean Perry, who appeared as a state witness.

Myrtle said she had overheard Mrs. Andrews, owner of a Carmel valley ranch, berating Jay for his attentions to Mrs. Nancy Linde, wife of a San Francisco physician, and that she described a new building on Mrs. Linde's property as a "love nest for Jay and the redhead."

On another occasion, Myrtle said she saw Mrs. Andrews point from the bean field to a herd of home going cows and comment to Jay that the cows were rushing home "just as you rush to the redhead."

Claims He Shot Himself.

The state has charged that Mrs. Andrews shot and killed Jay in a jealous rage after he spurned a dinner invitation from her in order to keep an engagement with Mrs. Linde. The defense for Mrs. Andrews is based on the theory Jay shot himself with a revolver he borrowed from the wealthy matron.

Mrs. Andrews drove them to a place on the highway where the body lay, Myrtle said, and on the way Mrs. Lovett exclaimed, "What on earth caused my child to do a thing like that?"

Three Threatening Letters.

Asked if Mrs. Andrews had implanted the idea of suicide in their minds by telling them the young ranch hand had shot himself, Myrtle was unable to recall such a remark until shown her grand jury testimony. She then said Mrs. Andrews might have said, "Jay killed himself."

During cross-examination of Luther Lovett, 17, brother of Jay, Leo Friedman, defense attorney, produced three threatening letters written to defense witnesses and asked Luther if he had written them. Luther denied it and Friedman then demanded and obtained samples of the boy's handwriting.

NAVY RUSHES TO GIVE YACHT BACK TO DAVIES

Boston, Mass., Sept. 27 [Special].—Joseph E. Davies' palatial pleasure yacht, Sea Cloud, will be returned to him about Nov. 1, the navy here announced tonight. Davies is the former ambassador to Russia.

The statement, issued by the navy public relations office, came after it was learned that the 316 foot bark was being decommissioned here and after the Boston Traveler reported that the navy had ordered special priorities to speed the return of the yacht to Davies.

The navy statement said that with the improved submarine situation, the navy is returning to their owners or former owners several hundred other pleasure craft.

SATISFACTION GUARANTEED

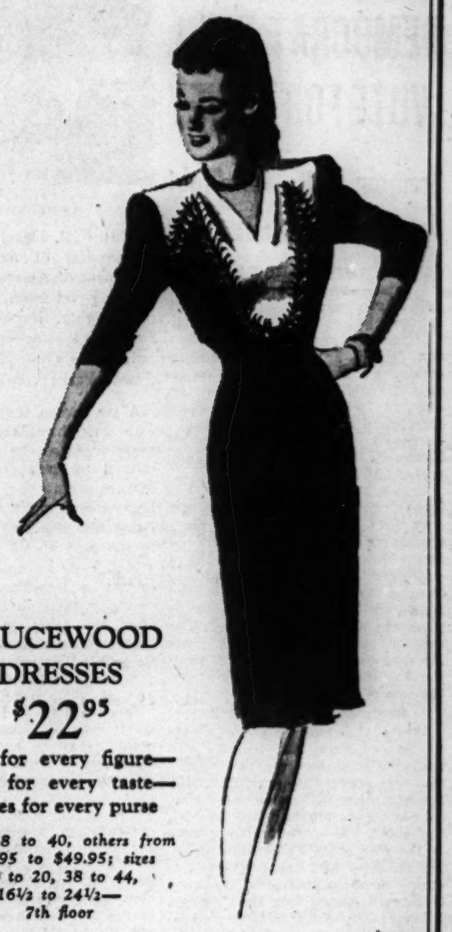

BRUCEWOOD DRESSES

$22.95

Sizes for every figure—styles for every taste—prices for every purse

Sizes 38 to 40, others from $12.95 to $49.95; sizes 10 to 20, 38 to 44, 16½ to 24½—7th floor

MAURICE L ROTHSCHILD
State at Jackson

Manhattan

WHITE OXFORD SHIRTS
regular long point or button-down collars

$2.70

Oxford cloth is an old, old favorite with well dressed men. And when you give it Manhattan's famous quality tailoring and smart style lines . . it's still more of a favorite . . with regular long point or button-down collars

Other Manhattan shirts, $2.46 to $5.37

MAURICE L ROTHSCHILD
State at Jackson

THE STORE FOR MEN
MARSHALL FIELD & COMPANY
Washington and Wabash
Store Hours, 9:45 a.m. to 5:45 p.m.

Beginning this morning at 9:45

CLEARANCE
MEN'S SWEATERS

Imported from South America

LONG-SLEEVED wool sweaters in popular pullover, V-neck style. Prices sharply cut due to broken size and color lines. Natural, tan, blue, green, navy, wine and gray. Sizes 36 to 44 in the group. *reduced to* $5

SLEEVELESS, soft wool sweaters; pullover, V-neck style for extra warmth under your coat. Reduced to clear broken lots. Tan, natural, blue green, navy, and wine. Most colors in sizes 36 to 44. *reduced to* $3.95

Fifth Floor

CLEARANCE
of broken lines of
MEN'S HOSIERY

sharply reduced to

55c *pair*

WOOL-AND-COTTON socks in regular and anklet styles. Black and colors. Most colors in 10½ to 12.

Small quantity of **WOOL SOCKS** in regular length only. Black and colors. Broken sizes 10½ to 12.

First Floor

THE STORE FOR MEN—MARSHALL FIELD & COMPANY

IN ALL FOUR HUB STORES

Enjoy Real Foot Comfort

Put Pep in your Step!

Scotch Grain Bostonians

$8.95

Our X-RAY machine shows how these smart, walk-fitted oxfords conform to the shape of your feet Storm welt . . . Plasti-sealed leather soles give extra protection and wear.

Other shoes, $6.45 to $14.50
Main Floor Mezzanine

THE HUB
Henry C. Lytton & Sons
CHICAGO · EVANSTON · OAK PARK · GARY

Mandel's

Satin Accents...

On a woman's black rayon crepe dress

For your most important activities, a distinctive "Miss-Mrs." fashion, highlighted with black rayon satin details and a glittering rhinestone motif. Black only. Sizes 18-44. . . . . $39.95

The Woman's Dress Shop . .
Fourth Floor . . Wabash

"Miss Mrs" REG. PAT. OFF. UNITED STATES—CANADA

MANDEL BROTHERS

BUY MORE WAR BONDS AND STAMPS

APPLICATION FOR $1,000-$7,500-$11,250 ACCIDENT INSURANCE POLICY

AND SUBSCRIPTION TO THE DAILY TRIBUNE

NOTE: For the sum of 25c preliminary term fee, plus 10c a month in advance thereafter, the Chicago Tribune makes available to its Home Delivery Subscribers and members of their families who reside in the same household, a $1,000-$7,500 Travel Accident Insurance Policy. Insurance coverage eventually increases to $11,250 on continuous renewal. Issued by Federal Life Insurance Co., Chicago. NO MEDICAL EXAMINATION. One policy to a person. Issued only to applicants over 10 and under 70 years of age.

Mail this Coupon to the Chicago Tribune. SEND NO MONEY. Accredited representative will call and collect 25c. Official Carrier will collect monthly thereafter for Insurance and Subscription. Insurance will lapse if subscription is stopped.

☐ *I hereby order the Daily Tribune delivered to my home by Carrier six days a week, starting immediately, for which I agree to pay the regular rate.*

☐ *I am a Home Delivery subscriber and agree to continue.*

Do you apply for this Accident Insurance Policy? (PLEASE PRINT)

Your Name? ..... First Name Middle Name Last Name

Address? ..... Number Street Apt.?

..... City State Phone?

Your Age? Date of Birth? Month Day Year

Are You Blind or Deaf? Are You Crippled?

Name of Person to Whom Insurance Is to Be Paid in Case of Your Death? (Beneficiary) Relationship

First Name Middle Name Last Name

Applicant's Signature ..... Sign in Own Handwriting

NOTICE: Orders for Home Delivery of the Tribune are acceptable only from persons residing where such service is maintained and are subject to rejection by the Tribune. All applications for insurance are subject to rejection by the Federal Life Insurance Co. Insurance does not become effective until noon the date policy is issued.

Form A2735—8-44

HIGH CALIFORNIA DEMOCRAT WILL VOTE FOR DEWEY

Senator Calls for Fight Against Reds.

BY ARTHUR SEARS HENNING

[Chicago Tribune Press Service.]

San Francisco, Cal., Sept. 27.—The political sensation of the hour in California is the withdrawal of State Sen. Jack B. Tenney from the Democratic party and his registration as a Republican to help save the country from the state socialism threatened by a fourth term for Mr. Roosevelt under the influence of Sidney Hillman's Communist dominated CIO.

Tenney's declaration for Gov. Dewey symbolizes the revolt not only in the Democratic party against the totalitarian tendencies of the New Deal but in the ranks of organized labor, for Tenney has long been a prominent leader in the American Federation of Labor as president of musicians' unions. The senator predicted that four years more of the New Deal would mean the Russianizing of labor unions and the loss of all their gains.

Bridges' Men for F. D. R.

While the longshoremen under the rule of Harry Bridges, the Australian Communist whose deportation was ordered by Atty. Gen. Biddle, and other CIO unions have gone all out for the fourth term, the AFL is divided. The executive committee of the California Federation of Labor indorsed Mr. Roosevelt but the president of the federation, Anthony Noriega, is supporting Gov. Dewey.

Noriega, who has a large following, took a prominent part in the reception of Dewey in San Francisco and headed a committee of 15 union leaders who conferred with the candidate before his speech. They discussed with Mr. Dewey his attitude on labor questions and came away satisfied, according to the statements of several of the participants.

Sen. Tenney achieved fame on the west coast as the chairman for five years of the California legislature's committee investigating un-American activities. In one of the reports of this committee Tenney exposed the Communist-New Deal-CIO tieup.

Result of Long Study.

"My decision to register as a Republican is not a decision lightly made," said Tenney in his formal announcement of withdrawal from the party of which he has been a member thruout his career. "It is based on studies and investigations made over the past four or five years.

"It has become increasingly difficult during the past several years for an independent American to work within the Democratic party. I have observed with alarm the infiltration of bonafide members of the Communist party into the Democratic party, and because of the demagoguery and the ambitions of office seekers and office holders, nothing has been done to check this insidious infiltration.

Clutch of Burocracy.

'I no longer can remain a Democrat and preserve my self-respect as a citizen of the greatest republic in the history of the world. In the clutch of New Deal burocracy the Democratic party no longer represents true democracy or the principles that build America.

"It has been taken over lock, stock, and barrel by Sidney Hillman, the CIO political action committee, and the Communist party. It is no longer the party of Jefferson and Jackson. It is now the party of Hillman and Earl Browder.

"The Constitution of the United States and government by law is being continually by-passed and people are being sold down the river by demagogues who are more interested in holding office than in doing the job according to law.

"Organized labor is being betrayed even while being courted. Present trends indicate the ultimate loss of every gain made by legitimate labor thru the years if the New Deal remains in power. The relationship of employer and employe may soon be that of labor versus the government. Strikes, boycotts, and picketing, legitimate labor practices in a free government, may soon be treason against the New Deal government."

Gets New Gavel

[TRIBUNE Photo.]

Philip R. Davis (left), new commander of Army and Navy club post of American Legion, receives gavel from John T. Dempsey (right), Republican nominee for state's attorney, acting in behalf of bar group, while Maj. Gen. Frank Parker looks on.

A suggestion that allied generals who are fighting the war should be represented at the peace table was offered to members of the Army and Navy club post of the American Legion last night when Philip R. Davis was installed as commander, in the club at 410 S. Michigan av.

Maj. Gen. Frank Parker, retired, told of the late Marshal Foch's visit to the country in 1921, and quoted from the great Frenchman's only speech in this country Nov. 19, 1921. He pointed out that not one of the generals who fought World War I., was at the peace table, adding: "There is a tie and a spirit of conciliation between men who fight together that is not found among diplomats or in other groups."

During the ceremonies Atty. Davis, author, playwright, reconteur, and officer of the first World war, was presented with a gavel by John T. Dempsey, Republican nominee for state's attorney, on behalf of a group of Davis' colleagues at the bar. Davis was first judge advocate of the Legion's department of Illinois. The installing officer was James P. Ringley, past department commander.

WALLACE GIVES F. D. A RETURN 'INDORSEMENT'

Philadelphia, Pa., Sept. 27 [Special]. — Vice President Wallace, speaking under auspices of the CIO-political action committee, today urged organized labor to support the candidacy of President Roosevelt in the interest of post-war jobs, but only if "hard-boiled" thinking led the working man to the same conclusion.

Observers noted no satirical note in the Vice President's voice as he spoke to 3,500 members of the CIO Industrial Union of Marine and Ship Building workers during their lunch hour at the Cramp Shipbuilding company, but to many, his remarks suggested an endorsement of President Roosevelt paralleling that given Wallace by the President to the Democratic national convention in the matter of selecting the President's running mate. For in picking their candidate, he urged the workers to "think the thing thru and be perfectly hard boiled about it."

Nazi, 14, in Prison Camp After 21 Days as Soldier

[Chicago Tribune Press Service.]

WINNIPEG, Man., Sept. 27.—A 14 year old German boy is in a prisoner of war camp near Swift Current, Sask., just 21 days after he left his home in Germany to fight the allies, said a guard of the train that brought the prisoners west.

KELLY MACHINE UNDER FIRE AT G.O.P. RALLIES

BY GEORGE TAGGE.

Picking up speed, the Republican campaign in Cook county last night found county candidates showing their determination to join in blows against the Kelly Democratic machine.

The Chicago school board's failure yesterday to change the no-transfer order was declared a help to the Republican cause. This kept fresh an issue favored by John T. Dempsey, Republican nominee for state's attorney.

Mrs. Helen Dormitzer, vice chairman of the citizens committee for Dempsey, and vice president of the Woman's City club, ridiculed the statement of his Democratic opponent, William J. Tuohy, that he would investigate the school board.

Good Faith Questioned.

"This statement by the Kelly candidate for state's attorney is remarkable," Mrs. Dormitzer said.

"It is as tho Kelly promised to investigate Kelly. It presents the possibility of a Kelly state's attorney investigating Kelly's superintendent of schools.

"If such an investigation were undertaken, it would end in a complete silence."

Leo Carr, Republican nominee for sheriff, speaking at ward meetings, charged that Sheriff Mulcahy is attempting to trade courtesy cards for votes. The Democratic incumbent is a "willing collaborator in the alliance between the Democratic machine and gangdom," Carr said.

"These courtesy cards infer a license to break the law without fear of arrest," Carr said. "They are being handed out by the hundreds by 'King' Kelly's gang. These pasteboards now are in the hands of hoodlums who I am told openly flaunt them as evidence of their drag."

Asserts Kelly Rules Police.

Raymond J. Peacock, Republican nominee for recorder of deeds, told an audience at 3647 E. 106th st, that Mayor Kelly does not permit police captains to control their districts.

"Crime can be substantially reduced in Chicago," Peacock said. "But not until the control of the police districts is taken out of the hands of the Kelly city hall henchmen and returned to the police captains. These henchmen are interested only in seeing that the Kelly machine gets its full cut from organized gambling and vice.' '

Laddie T. Pelnar, G. O. P. nominee for Superior court clerk, predicted that 85 per cent of the citizens in the country towns of Cook county will vote Nov. 7 and give victory to the Republican ticket. In 1942 only 50 per cent voted, but the party lost by only 60,000 votes, he told an audience in the Hotel La Salle.

ENDS LIFE IN RIVER.

Albert F. Byczik, 46, of 2818 Short st., leaped into the Chicago river at Eleanor and Lock sts. and was drowned yesterday.

Dewey Tabs

(Story in adjoining column.)

Blonnell Slapak with 12,000 "lapel tabs" promoting the candidacy of Dewey for President.

DEWEY BUTTONS GO TOO FAST TO KEEP UP SUPPLY

Dewey-for-President buttons went like hot cakes yesterday at THE TRIBUNE'S Public Service office at Madison and Dearborn sts. When the office opened at 9 a. m., 2,000 were available. At 11 a. m., 1,300 of them were gone, and at 2 p. m. the last of them went over the counter.

Many of those who requested buttons were content with one to pin on the lapel or bodice. But many wanted more than one; some requested 40 and 50 at a time for clubs or lists of employes. The buttons, however, were limited to two to a person.

Another 1,000 Snapped Up.

That limitation will continue in effect from day to day as THE TRIBUNE is able to obtain the buttons from Republican state headquarters in the La Salle hotel, which provided the initial 2,000. Because the first batch went so fast an additional 1,000 was sent over from Republican headquarters at 3:30 p. m. These, too, were gone when the office closed for the day.

A number of business concerns requested buttons by the thousands. The largest request came from the office of Sewell Avery, chairman of Montgomery Ward & Co., who was carried from the company's big building at Chicago av. and the river by soldiers in a dispute over the administration's seizure of the property. Avery's office wanted 5,000 buttons. This request was referred to the Greenduck company, Chicago manufacturers of the buttons.

Word reached Republican state headquarters that 400,000 of the insignia are "in transit to Chicago from New York." Out of 5 million purchased by Republican national headquarters, 425,000 had been alloted to Illinois.

Lapel Tabs Are Popular.

The Greenduck company also is turning out lapel tabs with Dewey's name on them. W. U. Watson, president of the concern, said these apparently are popular with many voters.

Watson added that he received orders yesterday for 700,000 more Dewey buttons. He said 500,000 will go to San Francisco for the California state organization, 100,000 to Detroit for Michigan Republicans, and another 100,000 to Milwaukee for the Wisconsin G. O. P.

The buttons supplied to this newspaper are about one-half inch in diameter with "Dewey" across them in sizeable letters. Many of those asking for them were disappointed; they were expecting buttons with Gov. Dewey's picture. A number also asked for larger buttons with photographs of both Dewey and Gov. Bricker, nominee for Vice President.

STREET STRAW BALLOTS SHOW G. O. P. GAIN HERE

Sen. Brooks was elected in 1942 by a plurality of 202,000 votes, and Gov. Dewey, Republican nominee for President, promises to exceed that margin by his standing in Chicago straw votes, G. O. P. leaders disclosed yesterday.

The most recent poll was taken last Saturday, before the exchange of blows by President Roosevelt and Dewey which Republican leaders say has enormously increased Dewey's appeal to the public. But it showed Dewey ahead of Brooks' 1942 record in the same wards, they said.

Admitting the inconclusive nature of street corner polls in comparison with actual voting of entire wards, they maintain that the results must be accepted as significant.

Of the 13 corners where pedestrians were polled, seven showed a gain for Dewey over the 1942 ward figures; two were the same as in 1942, and four showed a loss in G. O. P. percentage.

STOP & SHOP

16 West Washington Street
Phone RANdolph 8500

Items in This Ad for Thursday—Store Hours 9 A. M. to 6 P. M.
Suburban No Toll Phones — Winnetka 160 — Evanston, University 4454 — Oak Park, Village 7444
Only Purchases of $2 or More Delivered

White Bear Farm Brand
Roasting Chicken lb. 45¢
No points
Fine plump ones that average 4 to 5 lbs. before they're dressed.

Smoked Beef Tongue . . lb. 39¢
Average 3 to 4 pounds. Our own Tegar brand.

Choice Quality Lamb
Short Leg . . . . . lb. 42¢
7 points a pound. Favorite for Sunday dinner.
Rib Lamb Chops
7 points a pound . . . . . lb. 47¢
Shoulder Lamb Roast, lb. 29¢
3 points a pound. Cross cut for small families.

Stewing Hens . . . . . lb. 40¢
White Bear Farm Brand
Average 4 to 5 lbs. before they're dressed.

Cooked Tegar Ham . lb. 37¢
Shank Half Only
7 points a pound. Ready to eat or bake.

The Finest Coffees!
Lady Clementine Coffee
Few coffees in the land contain robust Sumatra. This does. Fresh from the roaster. You'll drink it with gusto . . . . . lb. 32¢

Kolan Coffee . . . . . lb. 26¢
A winey blend of hard mountain grown beans.

Very Few Seeds In
Calif. Juice Oranges
Valencias. Thin skinned, practically all juice.
10 lbs. $1.29

Fresh Brussels Sprouts . lb. 19¢
Mich. Celery Hearts, 2 bunches 29¢

BAKE IT
New Meat Sensation
'BAKE-ME'I
Made by Oscar Mayer
No points! No waste!
A ham-like roll, sweet and tasty. Strip off the cellophane wrapper, dot with cloves, sprinkle with brown sugar and bake for 40 minutes. Or boil 40 minutes, or slice and eat without cooking.
Average 2 lbs. each . . . lb. 48¢
At Delicatessen Counter

Blue Cheese . . . . . lb. 49¢
10 points a pound
America's version of Roquefort.
Pineland Cheese . . . . . lb. 45¢
10 points a pound
Nippy cheddar type Wisconsin cheese.
Gorgonzola Cheese . . . . lb. 52¢
10 points a pound. A blue veined cheese.
Skinless Wieners . . . . . lb. 37¢
No points. Oscar Mayer yellow band brand.
Soft Salami or Cervelat . . . lb. 35¢
No points. The salami has garlic.

Graham Cracker Cake
Graham cracker mix filled and iced with vanilla butter cream . . . 49¢
Poppy Seed Coffee Cake 57¢

Dear Heart Chocolates
Assortment of hard and soft centers in a fine quality crunchy, dark chocolate.
2-lb. box $2.00
Honey Dipped Figs . . . lb. 67¢

Serve SUNSHINE Crackers
Krispy— Lightly salted crunchy squares. 3¼-oz. pkg. . . . 6¢ 7-oz. pkg. . . . . 11¢ 2-lb. pkg. . . . . 36¢
Hi Ho— Round, golden brown, lightly salted. A wonderful dessert with cheese. 1-lb. pkg. . . . . 23¢ 7½-oz. pkg. . 11¢
Cheez-It— America's largest selling cheese cracker. Makes soups and salads taste better. 6-oz. pkg. . . . . 12¢

Tea Garden Jelly
Mixed apple, plum, grape.
20-oz. jar
4 for $1

ORANGE MARMALADE—Hartley's. 1-lb. jar . . . . . 3 for 89¢
CORN—Tegar brand, cream style, golden bantam. No. 2 tin . . . . . 6 for 78¢
ASPARAGUS—All green spears. Le Seuer brand. No. 2 tin . . . . . 2 for 94¢

Holly Hill Orange Juice
From Florida.
No points
18-oz. tin
5 for $1

Combined Orange & Grapefruit Juices
No points. Holly Hill brand.
No. 2 tin . . . . . 3 for 54¢

5 Vegetables in One Tin
Peas, string beans, limas carrots, celery.
15-oz. tin
4 for 68¢
TINY LIMAS—Lady Clementine brand. Tender green ones. No. 2 tin . . . . . 4 for 88¢
VIRGINIA HAM, DEVILED—Smithfield's Amber brand. Get that wood smoke flavor in your ham sandwich or canape. 7-oz. jar . . . . . 64¢

Imported Olive Oil
8-oz. tin . . . . . 65¢
15-oz. tin $1.22
32-oz. tin $2.29
1 gal. tin $8.75
SOAP CHIPS—Raggedy Ann brand. So sudsy, so gentle to the skin. 10-lb. carton $1.95

Lord Calvert Blended Whiskey
5th bottle $4.52
Calvert Reserve Whiskey— 5th $3.90

Black Gold STRAIGHT BOURBON or RYE Whiskey
Fifth bottle $3.40
Case $40.80

Mistletoe Dry Gin
90 Proof
The aristocrat of gins
5th bottle $3.11

P. M. De Luxe Whiskey . . . 5th $3.49
51% straight bourbon; 49% grain spirits.

Old Poindexter Straight Kentucky Whiskey . . . . . pt. $2.67
7 years old, bottled in bond.

T & G Monogram 6 Year Old Straight Bourbon . . . 5th $3.58

De Silva Port Vintage of 1926 . . . . . 5th $1.79

Mount Vernon Bottled in Bond Rye . . . . . pint $2.53

Ambassador Our Best California Wines
Port, Sherry, Muscatel, Dry Cocktail Sherry, Tokay. 5th $1.39
3 for $4.00
Dry Sauternes, Burgundy, Rhine, Chablis, Claret. 5th $1.19
3 for $3.39

Gonzales & Byass Royal Amontillado Sherry 5th $2.59

Meyer's Planter's Punch Rum 5th $4.29

Cinzano Imported Vermouth. Large bottle $1.69
Sweet or Dry

Benedictine quart $10.99
Cointreau . . . 6th $5.69

Aristocrat California Brandy
5th bottle $3.79

F. I. Champagne or Sparkling Burgundy . . . 5th $2.25

We reserve the right to limit sales of liquor

To the prices quoted approximately 2% will be added to cover Illinois Retailers' Occupational expense

FLORSHEIM SHOES WITH FEETURE ARCH

The WOODCLIFFE, $11

...take your mind off your feet and your feet off your mind

You can't go "all out" if your feet are "all in"—so take your mind off your foot trouble; switch to Florsheim shoes with Feeture Arch, hinged *one* way to bring you *two*-way comfort, walking or standing.

Feeture Arch Style $11 • Most Regular Styles $10.50 and $11

Florsheim Shoe Shops

1 N. La Salle Street — N. E. Corner of Madison St.
116 S. Wabash Avenue — In the Palmer House
12 N. Dearborn Street — Just North of Madison
236 S. Wabash Avenue — N. W. Corner of Jackson
Florsheim Shoe Salon for Women — 41 N. Wabash Avenue

It's The Hub for Hats by Dobbs

$10

Here's the "Empire"—a handsome new Dobbs that will give you a "heads up" feeling and appearance the minute you put it on. Notice particularly the smart ovalo welt edge. *Main Floor.*

Other Dobbs Hats, $6.50 to $20.

THE HUB
Henry C. Lytton & Sons
CHICAGO EVANSTON OAK PARK GARY

CROWDS DEMAND DEWEY 'POUR IT ON!'—SO HE DOES

Enthusiasm Increases as He Recrosses U. S.

En route with Dewey to Albany, Sept. 27 (AP).—As the October phase of the Presidential campaign was being planned today, Gov. Dewey relaxed to survey the results of his 6,700 mile sortie to the Pacific coast and back.

The "pour it on, Tom" messages that arrived blizzard fashion after the Republican nominee's fighting Oklahoma City speech, plus the increased enthusiasm of station crowds since then may impel Dewey to drop his scholarly campaigning tactics and fight it out on a personal basis.

While emphasizing that he will "not join my opponent in his descent to mud slinging," the New York governor has developed an obvious relish for lambasting such New Deal figures as Ickes and Perkins and Harry Hopkins.

Cheers Greet Attacks.

The response was always wild cheering which brought a wide grin to the candidate's tanned face.

The trip now drawing to a close started out sedately with platform appearances confined to hand shaking and autograph signing. Dewey had planned to speak only to big political rallies where his carefully chosen words could be broadcast.

But as the train wound across the country the governor started making little talks to those who came to see him at the smaller stops. He gave mostly excerpts from speeches he had delivered in Philadelphia and Louisville.

Station Talks Increase.

The station talks began growing longer and more frequent. At Claremore and Vinita, Okla., and at Monett and Springfield, Mo., he began running beyond the scope of his major speeches.

At Monett, where 5,000 persons had gathered, the governor remarked "there must be a lot of people who want a change in Washington."

Some one in the crowd shouted, "And we're going to have it."

This brought a grin to Dewey's face and he declared: "That's right. It's not going to be such a tough job if we have your help."

Wants to Clean House.

Responding to the cheers of a crowd at Muncie, Ind., this afternoon, Dewey said:

"There is a job in Washington which I would particularly like to do. I should like to start the best housecleaning job the government ever got. We'll start with Madam Perkins and get a secretary of labor from the ranks of labor who knows labor's problems."

At Bellefontaine, O., Dewey told a station crowd that the biggest job of all will be to see to it that we do not go back to those dreary days when the WPA set the standard of living in this country."

Going to West Virginia.

Arriving back in Albany tomorrow, Dewey will prepare material for the closing phases of the campaign. He will speak in Charleston, W. Va., Oct. 6, and he noted with a smile that President Roosevelt is scheduled to speak the night before.

Whether he will continue on from Charleston for a tour of the midwest has not been decided.

The Inquiring Camera Girl
BY MARYON ZYLSTRA

[The Tribune will pay $5 for each interesting question submitted by a reader and used by The Tribune. Today's question was submitted by David Deutsch, Brooklyn, N. Y.]

THE QUESTION.

What does your husband think is his secret vice?

WHERE ASKED.

Carson Pirie Scott and company.

THE ANSWERS.

Mrs. Jerome Streff, housewife, 1549 Jonquil ter.—Before my husband went into the service he was in the refrigerator business. He used to call and say "I'll be a little late tonight. I have to stop by and fix a refrigerator." He didn't mention that he wanted to lighten the load of a refrigerator in a bar by a bottle of beer.

Mrs. Milton Strate, housewife, Poplar Grove, Ill.—When he comes home for dinner and says he isn't hungry it's usually a sign he already has eaten. He doesn't like to tell me, tho, if I have dinner ready. If he stops to see his sister on his way home they usually ask him to stay and he eats there and then eats again at home.

Mrs. Sam Sterling, housewife, 4200 Hazel st.—He doesn't have any now, but he used to have when I was working. I had to work holidays and when I'd come home I'd ask, "What did you do today?" and he'd tell me all he did around the house. But he never wanted to go to bed and I'm sure he slept most of the day.

Mrs. J. J. Wilson, housewife, Lawrence, Kas.—He uses any excuse he can think of to buy a new necktie. He has even gone so far as to buy a new suit so he could get a couple of new ties to match. When he sees one he likes he buys it, puts it on his necktie rack and purposely neglects to mention he has a new tie until I spot it.

Mrs. Anthony R. Anderson, housewife, 7642 Bosworth av.—He kids the girls at the office. He and another fellow are the only men and there are seven or eight girls. He must have said something to his secretary about me because he casually remarked after I had visited his office, "My secretary said, 'Well, your wife isn't so big.'"

Canadian Major Ousted for Insulting the King

[Chicago Tribune Press Service.]

LONDON, Sept. 27.—For making improper references to the king in a sergeants' mess and threatening to commit suicide, Maj. J. T. McLoughlin, 42, commanding officer of an engineers' company, today was sentenced by a court martial to be cashiered. McLoughlin, who rose from the ranks, was due to retire on pension in a few months' time after 20 years' service in the Canadian army.

DIRKSEN BLASTS F. D. R. QUIPS AS MOCKING NATION

Playwright Robert E. Sherwood was brought back from London by plane to inject showmanship into Roosevelt's speech of last Saturday night, Rep. Dirksen [R., Pekin] declared last night in a speech broadcast from radio station W-G-N over the nation-wide Mutual Broadcasting system.

One of the President's speech writers, Sherwood had been in the British capital recently as head of the overseas branch of the office of war information. His hurried return to this country was for the purpose of lending his talents as "master of the smart phrase" to F. D. R., Dirksen said.

"Sought Light; Got Quips."

"Where the people sought statesmanship, they got showmanship," the congressman said. "Where they sought a report on big things, they got smart sallies. People sought light and got quips. They sought guidance and got wise-cracks.

"The people sought humility and got a strange kind of arrogance. Their hope for comfort was turned into the cold ashes of despair.

"Is this the spiritual leadership that the people expect as young men die on distant battlefields? Is this the sweet bread of inspiration or the cold stone of demagoguery?"

Roosevelt had just come from the conference at Quebec, with its hints of supreme importance, but he did not choose to let the people in on those doings, Dirksen declared.

Hits Silence on Parleys.

"Young men who are about to die are interested in what their sacrifices may achieve in a faulty world," he said. "I hoped he would discuss Teheran. It is more than a year since the fourth term candidate met with Stalin at Teheran. It must have been important, even tho no report has been made to the nation.

"Earl Browder, the Communist leader, deemed it so important that he wrote a book about it. He said life begins with Teheran. Perhaps so. But it is news to us, because the President has not seen fit to tell us about it."

Mr. Roosevelt's speech was a service to the nation in one respect—it presented a clear contrast of what the people will have when Tom Dewey is elected 41 days hence, Dirksen concluded.

BURGLARS TAKE $400 LIQUOR.

Burglars took $21 and 12 cases of liquor worth $400 from his tavern at 4416 Lawrence av., John R. McElliott told police yesterday.

COUNTS JERSEY FOR G.O.P.; SAYS PAC TURNS TIDE

Activity of Sidney Hillman's political action committee is making New Jersey safely Republican for the November election, declared Rep. Gordon Canfield [R., N. J.] who was in Chicago yesterday to address the Propellor club in the Merchandise Mart.

Canfield ran against Irving Abramson, president of the New Jersey state CIO council, in 1942 and defeated him by a 2 to 1 vote. Abramson, he said, is now a director on the PAC committee, having charge of New Jersey, Maryland, and Delaware.

The New Jersey congressman, who traveled incognito as a seaman on a tanker shortly after D-day, declared the maintenance of a No. 1 merchant marine and a seven ocean navy are essential to American defense and prosperity after the war.

WATCH AND $50 STOLEN.

Burglars took $50 and a wrist watch from her home, Mrs. Joseph De Marco, 124 S. Paulina st., told police yesterday.

Store Hours Mondays—12 Noon to 9 P. M.
Tuesdays Through Saturdays—9:30 A. M. to 6 P. M.

AN ALL-AMERICAN FAVORITE!

The Chukker Shoe

$6.95

Thank our British cousins for this idea—a shoe with all the comforts of a blucher slipper. A shoe that's casual enough to wear with tweeds and smart enough to make its mark in the city. A shoe that hugs your ankle and frees your toes. A shoe that's a little urban and a little suburban—a little military and a little civilian. It's dashing and new, with a world of style and solid all-leather construction. Yours for one stamp and the Hassel miracle price of $6.95!

Hassel's shoes also at $4.45 and $5.85 and Moulded Arch Shoes at $7.95

HASSEL'S

MADISON & CLARK *South-West Corner* — DEARBORN & VAN BUREN *North-West Corner*

O'CONNOR & GOLDBERG

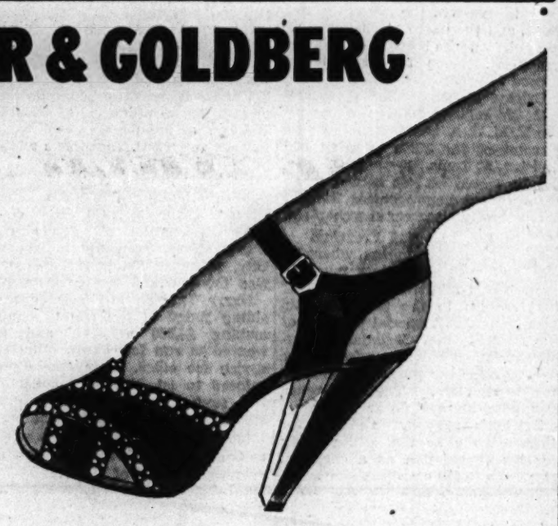

Designed for Dress

$6.95

New designs in quality suedes and calfskins... exclusive and original ...that will correctly complement fashionable Autumn attire. They're O-G shoes with excellent fitting qualities, too... they'll go a long way to make you happy.

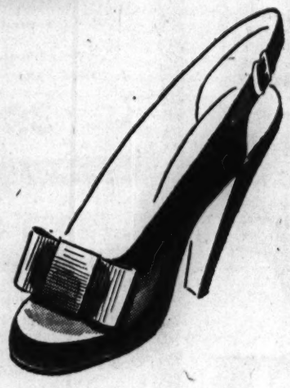

O-G SHOES

205 SO. STATE STREET
59 W. Madison Street — 6348 South Halsted St.
4616 Sheridan Road — 4040 West Madison St.
3300 Lawrence Avenue — 3225 Roosevelt Road
835 East 63rd Street — 1255 Milwaukee Ave.
1147 Lake St., Oak Park — 2752 Milwaukee Ave.
Not available at 23 Madison, East

O-G NEIGHBORHOOD STORES OPEN TUESDAY, THURSDAY AND SATURDAY EVENINGS

Lynbrooke LEATHER LINED Chesterfield

$33

Take out the lining and have an all purpose coat. Leather lined to keep you warm through the winter! Expertly tailored, newly styled in your favorite colors.

COAT SHOP—FIFTH FLOOR.

To the prices of our merchandise will be added an amount approximately equivalent to the Retailers' Occupational Tax.

The Door to Thrift
NETCHER'S BOSTON STORE

CONVENIENT CREDIT—SATISFACTION GUARANTEED

GABARDINE & COVERT TOPCOATS

you want them & we have them—by the hundreds

$45

That's an old Rothschild custom . . to have exactly what you want when you want it . . to have a lot of it . . to have the best of it and to have it styled and priced right. So right now, when everybody wants gabardines and covert topcoats, here they are by the hundreds. The quality will make you feel luxurious; the style will bring you up on your toes, and the value will put money in your pocket

Other covert & gabardine topcoats to $94.50

Hickey-Freeman
customized topcoats
$72.50 to $150

6TH FLOOR

MAURICE L ROTHSCHILD
MINNEAPOLIS — *State at Jackson—Chicago* — ST. PAUL

REVOLT AGAINST F. D. R. RAGES IN 4 DIXIE STATES

Louisiana Electors Balk at Vote Pledge.

[Continued from first page.]

10 electors indicated they also will refuse either to resign or promise to vote for the party's national nominees. Four electors submitted their resignations, asserting they would not bind themselves to vote for Roosevelt and Truman. Only two electors announced they would remain on the slate and support the national ticket.

The committee's ultimatum to the electors was given yesterday thru adoption of a resolution by a vote of 77 to 17.

The resolution indicated that electors refusing to resign or sign Roosevelt pledges by Oct. 2 would be arbitrarily removed from the slate and replaced by persons willing to pledge their votes to Roosevelt.

Power Challenged.

"The committee has no power to exact pledges of this kind," Brown asserted. "Under the Constitution, Presidential electors are semi-judicial officers and it is not within the prerogatives of the state committee to ask them how they are going to vote or to give them orders as to whom they must vote for."

Louis C. Riecke of New Orleans, one of the electors who sent his resignation to the state committee today, asserted the electoral slate selected last spring contained a preponderance of anti-New Dealers because the committee at that time desired such a slate.

"It was not an accident that eight of the 10 electors were anti-Roosevelt men," he said, implying that state Democratic leaders now were trying to throw the slate into the discard after using it for bargaining purposes with the national administration.

ARKANSAS HELD DOUBTFUL

Little Rock, Ark., Sept. 27 [Special].—An assertion that Arkansas is now a doubtful state in the national election was made here today by Wallace Townsend, Republican national committeeman for Arkansas, following revelation that a new Democratic party rule apparently permits Democrats to vote for Republican national candidates.

Townsend said the rule was adopted at the Democratic state convention Sept. 16 for the ostensible purpose of tightening restrictions against Negro participation in Democratic primaries but that its wording abrogates a long standing provision making support of national candidates a condition for maintenance of party membership.

Arthur Adams of Jonesboro, Ark., state Democratic chairman, indicated he is not willing to accept Townsend's interpretation of the Democratic rule change, but said he will issue a statement on the subject tomorrow. Other Democratic leaders said there was no intention to relax party control over Democratic voting in national elections, and that if this has inadvertently been done by the new rule the committee can be called into special session to amend it.

"With the releasing of the Democratic party control over its members in the national election, this year's campaign has ceased to be perfunctory and has become a battle for the state's nine electoral votes," Townsend said in a statement.

Declaration Required.

He added that the change gives Arkansas a chance to elect a Republican congressman for the first time since reconstruction days. In the 3d district, where Rep. Fulbright vacated his seat to run for the senate, Tom Sullins of Fayetteville, an attorney, is the Republican nominee. He has been regarded as a strong candidate and has been putting up a brisk campaign against the Democratic choice, Circuit Judge J. W. Trimble of Berryville.

Discussing confusion regarding the effect of the rule change, political observers explained that the Democratic party in Arkansas has long had a rule requiring that persons wishing to vote in a Democratic primary make a declaration before election judges that they are Democrats and will support both the state and national tickets. The old rule provided for the barring from primaries for two years of voters who fail to vote for both the state and national nominees.

The new rule, it was said, adds more rigid qualifications for acceptance of prospective voters as Democrats and gives wide challenging power to election judges, a provision intended to increase the difficulty of Negroes in obtaining Democratic primary ballots.

The rule is so worded, however, according to Townsend, that no declaration for the support of nominees for national office is now required, emphasis being placed solely upon the support of nominees for state office. This, he contends, leaves Democrats free to vote for Republican Presidential electors and congressional candidates and still keep in good standing with the party.

"Yep, women have handled men's work O. K. on some jobs. But I'll be glad when I can get a man in the kitchen again!"

CENSUS CHIEF URGES NEW BIRTH RECORDS TO SPARE CHILDREN

An estimate that one out of every 12 children in the United States today is illegitimate is made by Dr. Halbert L. Dunn, chief of vital statistics for the bureau of census, in an article in the current issue of Hygeia, health magazine.

Illegitimate children can be spared embarrassment, he suggested, by revising birth certificate forms to prevent them from improperly disclosing facts of parentage. A short form of birth certification, Dr. Dunn claimed, would serve more than 95 per cent of the needs of the public.

"Nation-wide use of a short certificate containing name, date, place, sex, and birth certificate number might go far toward solving the crazy quilt of tragedy which has blanketed the intelligent use of birth certificate information," he wrote.

DELAYS BALLOT PRINTING

Montgomery, Ala., Sept. 27 [Special].—State Secretary Sybil Pool said today she will delay the printing of ballots for the Nov. 7 national election until Judge Walter B. Jones of the Montgomery Circuit court has announced a ruling on a mandamus action by which the American Democratic party is attempting to force her to include its Presidential elector slate.

Her announcement was coupled with an assertion by officials of the party, an anti-Roosevelt group, that they will take the case to the state Supreme court in the event Judge Jones' decision is adverse to them.

Anti Slate Filed.

The American Democratic party was organized last month by Roosevelt opponents and held a state convention at Birmingham. A slate of electors was selected and filed with the state secretary for inclusion on the November ballot under the American Democratic party designation. These electors are pledged to vote for some Democrat other than President Roosevelt.

The mandamus suit was instituted last Saturday after Atty. Gen. William McQueen ruled that the Birmingham convention was illegally constituted and that its slate of electors could not be printed on the ballot.

In a hearing yesterday before Judge Jones, McQueen argued that party conventions must consist of delegates regularly elected from precincts, wards, or other election districts. He said delegates to the Birmingham convention were self-selected and that the meeting was technically only an assembly.

Bars New Parties.

Counsel for the American Democrats reported that a construction of election laws such as insisted upon by McQueen would bar a new party from ever getting a start in Alabama. It was insisted that all requirements of the law were observed by the Birmingham delegates. Judge Jones took the case under advisement.

The regular Democratic party organization in Alabama has named 11 electors, all pledged to Roosevelt and Truman.

SEEK TEXAS COALITION

Austin, Tex., Sept. 27 (AP).—R. B. Creager of Brownsville, Republican national committeeman from Texas, said today an effort was being made to bring about coalition of Texas forces opposed to the reelection of President Roosevelt.

Creager was asked if an effort had been made by leaders of the newly formed Texas regular party to persuade Republicans to withdraw their electors from the general election ballot in order to concentrate the anti-Roosevelt sentiment.

"I can say they would like to have that done," he replied. "It will not be done."

Plan Being Considered.

"A method of trying to combine the Texas forces opposed to the reelection of Roosevelt and the New Deal is under consideration," Creager added.

"It would be too bad if a common ground could not be found for a united front on the part of those opposed to Roosevelt.

"But it must be done realistically. The regulars are in a negative position, and I think the majority of them will come around to Dewey because of their position in regard to the New Deal."

"I think the Republican party alone will bring out a minimum of 250,000 votes for Dewey."

LIQUOR AND $115 STOLEN.

Mrs. Helen Yanahan reported to police yesterday that burglars broke into her Ideal tavern at 5706 Morgan st. and stole $115 in cash and $180 worth of liquor and tobacco.

BRICKER LEARNS TO ECONOMIZE AS A BOY ON FARM

[This is the second in a series of articles comparing the careers of Gov. John W. Bricker and Sen. Harry S. Truman, the candidates for Vice President.]

BY CARL WIEGMAN.

[Chicago Tribune Press Service.]

Columbus, O., Sept 27.—Slow, steady advancement, achieved without wealth or political "pull," has marked the career of John W. Bricker, the Republican candidate for Vice President. Like his Democratic rival, Harry S. Truman, Bricker was reared on a farm. There he learned a lesson that he applied when he became governor of Ohio.

"I was taught by my dad," he said, "that in cash crop years something had better be laid aside to tide over lean years. Every year could not be a corn-hog year."

Bricker went to high school in Mount Sterling, O., driving the six miles from home to school in a buggy drawn by the family's mare. Each evening he milked six or seven cows.

Works for College Funds.

After graduation from high school in 1911, young Bricker wanted to go to college, but that had to be deferred. He got a job teaching a rural school near his home, where he could also help with the farm work.

The school teaching job paid $45 a month. Bricker got an additional $5 a month for serving as janitor. The money Bricker put by during his year as a teacher, plus his previous savings, amounted to $450. This was sufficient to defray a good portion of his college expenses, and in 1912 he enrolled in Ohio State university.

The university doctors immediately discovered he had an unusually slow heartbeat, and barred him from football, track, basketball, and gymnasium classes. The doctors said nothing about baseball, so Bricker tried out for that sport and made the varsity in his sophomore year. This was a lucky break. There was a shortage of good catchers on the squad that year.

He Learns Debating.

As a junior, Bricker was a varsity debater, and in his senior year he was elected president of the university Y. M. C. A. When he got his diploma in 1916 the university offered him a job as an instructor in the English department. He declined the offer because he wanted to be a lawyer. He enrolled in the university's law school.

When war came in 1917, Bricker tried to enlist in the army, the marines, and the navy. All three services rejected him because of his slow heartbeat. Even his draft board turned him down.

Bricker's tenacity then showed itself. He enlisted for war work with the Y. M. C. A. and became athletic director of the 329th infantry, 82d division, at Camp Sherman, O. Fearing he would be left behind when the regiment went overseas, Bricker sought an appointment as a chaplain.

Minister, but Not Preacher.

He went to Washington, where he was told that a chaplain must be an ordained minister. Bricker told his troubles to the pastor of his home church. A special meeting of the Central Ohio Christian conference ordained him as a minister for one year for the purpose of becoming a chaplain. The conference stipulated he must do no preaching.

Bricker's regiment sailed for France while he was still waiting for his commission as a chaplain. It was a bitter disappointment.

CHING CHOW
IT HAS BEEN TRULY PROCLAIMED - HE IS MOST POWERFUL WHO HAS HIMSELF IN HIS POWER -
9-20-
STANLEY INK
Reg. U. S. Pat. Off. Copyright, 1944, by Herald Syndicate Co. Inc.

Soon afterward he was commissioned a first lieutenant in the chaplain corps and assigned to Camp Eustis, Va. The influenza epidemic was raging at the time, causing more casualties than German guns. Bricker worked for three months in the camp hospital.

Bricker Gets Married.

After the war Bricker returned to law school and received the degree of bachelor of laws in 1920. In the same year he married Miss Harriet Day and they set up housekeeping in Grandview, a suburb of Columbus.

He found a position in a Columbus law office and also became solicitor for the town of Grandview. Three years later, when he was 30, he was appointed assistant attorney general and counsel for the state public utilities commission.

In this post Bricker tried cases in all the Ohio courts, in the federal district courts, the United States Supreme court, and before the interstate commerce commission. He had become an expert in many phases of public utilities law when in 1927 he left the office on the election of a new attorney general, and returned to private law practice.

Sacrifice for a Career.

Bricker's friends say he could have made himself a wealthy man if he had stayed in private practice. But he decided he wanted to be attorney general, and ran for the office in 1928, when he was 34. He was defeated in a close race. Soon afterward he was appointed a member of the public utilities commission, and in 1932 he was elected attorney general of Ohio. Bricker was then 39 years old.

At the same age, Harry Truman was holding his first public office, judge of the Jackson county [Mo.] court, an office that corresponds to member of the county board of commissioners in other states. Truman got his first elective post thru the Thomas J. Pendergast political machine.

No political machine made Bricker attorney general of Ohio in 1932. In that year Franklin D. Roosevelt carried the state by 74,376 and a Democratic governor was elected by a plurality of 204,585. Bricker, a Republican, won by a plurality of 10,008. That was a minor political miracle.

Bricker was one of the few Republicans holding high public office in the nation in 1932. It was a time of feasting for Democratic organizations, especially in Kansas City, where the Pendergast machine was the law and the government.

Harry Truman had become presiding judge of the county court, making $4,800 a year, and he wanted to run for county collector, a rich fee office. Boss Pendergast refused to let him be a collector, but sent him to Washington in 1934 as a United States senator.

[Tomorrow's article in this series will describe Bricker's service as attorney general of Ohio].

LUNDIN COMES TO GIVE VOTE TO G.O.P. CAUSE

Fred Lundin, "the poor Swede" who ruled the political destinies of Chicago and Illinois for many years, has come back to Illinois from California for a visit with relatives and to cast his vote for Dewey for President on Nov. 7.

Fred Lundin.

"The election of Dewey will be a guarantee to the American people that foreign intrigue and caprice will not be permitted to impair our sovereignty or force a tax burden on the American people for foreign countries so great that we shall be unable to recuperate our former influence and power," Lundin asserted yesterday.

Lundin said he was deeply interested in the election of Richard J. Lyons as United States senator, "for it is in the senate that this republic will be saved."

Same Familiar Figure.

As hale and hearty as when he was a power in Chicago and Illinois politics in the 1920's, Lundin looked many years younger than the 76 he admitted. He still wears the double breasted blue suit, flowing bow tie, shell rimmed glasses, and his gray hair awry over his forehead that were familiar to thousands of Illinois politicians.

Lundin denied he would take an active part in the campaign other than to cast his vote. He has maintained his voting residence at 1018 Austin blvd., while spending most of his time "in the sunshine" at Beverly Hills, Cal. He and Mrs. Lundin arrived in Chicago two weeks ago and will remain until after the election.

"I'm still an American interested in his country," he said. "We have the greatest leader any country ever had. I refer to the Constitution. If we'll just follow the Constitution, we'll be all right. Almost any man can be a good President if he'll be honest, appoint honest men to help him, and follow the Constitution."

Calls Roosevelt Warmonger.

No administration that has plunged the nation into such debt as that incurred by the New Deal should have the temerity to ask for reelection, the old political leader insisted. Not only has the New Deal mortgaged the future for generations to come, he declared, but it has injured the nation's independence and self-respect.

"We've got to restore self-respect in the White House," Lundin declared. "Roosevelt couldn't have self-respect after he told mothers and fathers their sons would never fight on foreign soil at a time when he had already been in the war two years. He declared war on Japan at the link bridge in Chicago [referring to Roosevelt's speech in 1937].

"He couldn't have self-respect when he let his wife become a director in the insurance company of their son, Jimmy, and carry on insurance business in the White House. That should have been enough for the American people.

"Dewey is a prosecutor and he has ahead of him the biggest job any prosecutor ever had: the indictment and conviction of a gang of boodlers that is attempting to destroy this country. I think he is the man for the job and I think he can do it."

ARIZONA G. O. P. DROPS RACE FOR GOVERNOR

Phoeniz Ariz., Sept. 27 (AP).—Arizona Republicans today abandoned the general election governorship contest but the party candidate's name will remain on the ballot.

C. V. Gulley, state party chairman, announced that the party would not sponsor a write-in campaign because of the withdrawal of Jerrie W. Lee. He explained that if Republicans sponsored such a campaign, many ballots might be wrongly marked, and thus many citizens would lose their votes. Absentee ballots and those for members of the armed forces have been printed and some have been voted, he added.

★ Not rationed
New! Gabardine Bridge Slipper

5.50

Sizes 4 to 11

Narrow, Medium, Wide

The indoor slipper with the SAME foot-pampering features of your Adapto street shoes! . . . It's graceful and soft . . . leather-soled . . . and trimmed with a bow!

Orders by Mail or Phone RANdolph 9800

SHOES—MAIN FLOOR

Lane Bryant
101 N. WABASH AVE.

Ever Since Tiny Tots
QUINTUPLETS
always use this for
CHEST COLDS

✓ To Promptly Relieve Coughing
✓ Make Breathing Easier
✓ Break Up Congestion in Upper Bronchial Tract, Nose, Throat

Whenever the Quintuplets catch cold—their chests, throats and backs are immediately rubbed with Musterole. It MUST BE GOOD!

Musterole gives such prompt relief because it's more than just a "salve." It's what so many Doctors and Nurses call a *modern counter-irritant*. Musterole not only relieves coughs, sore throats, aching muscles due to chest colds but ALSO helps *break up congestion* in upper bronchial tract, nose and throat.

Musterole is wonderful for grown-ups, too! And so much easier to apply than a mustard plaster. Ready for *instant* use—just rub it on! *"No fuss! No muss, with Musterole."*

IN 3 STRENGTHS: Children's Mild Musterole, Regular and Extra Strong.

MUSTEROLE

UPSET STOMACH
"Pepto-Bismol is good for that"

Never upset an upset stomach with overdoses of antacids or harsh physics. Be gentle with it. *Take soothing PEPTO-BISMOL.* Not a laxative. Not an antacid. It calms and soothes your upset stomach. Pleasant to the taste—children love it. *Ask your druggist for PEPTO-BISMOL when your stomach is upset.*

A NORWICH PRODUCT

[ADVERTISMENT]

Give Your Feet An Ice-Mint Treat

Get Happy, Cooling Relief For Burning Callouses—Put Spring in Your Step

Don't groan about tired, burning feet. Don't moan about callouses. Get busy and give them an Ice-Mint treat. Feel the comforting, soothing coolness of Ice-Mint driving out fiery burning . . . aching tiredness. Rub Ice-Mint over those ugly hard old corns and callouses, as directed. See how white, cream-like Ice-Mint helps soften them up. Get feet happy today the Ice-Mint way. Your druggist has Ice-Mint.

LOOK IN THE RED BOOK
for Pumps, Motor Trucks, Greeting Cards
Chicago's Classified Telephone Directory

NONE SURER St. Joseph ASPIRIN
100 TABLETS 25¢
WORLD'S LARGEST SELLER AT 10¢

CHAFING
To cleanse, tender part—soothe raw, smarting skin, and quickly promote comfort, depend on
RESINOL OINTMENT AND SOAP

Machine Operators
EXPERIENCED
DANLY MACHINE SPECIALTIES, Inc.
2100 S. 52nd Av., Cicero
Take Douglas Park "L" to Door

FUR COAT $14
RE-STYLED REPAIRED CLEANED GLAZED STORAGE INSURANCE
Plus Cost of Extra Material
Liberal Allowance Given for Your Old Fur Coat
ESTABLISHED 1915
All work done by fur experts under my personal supervision and fully guaranteed.
PHONE DEARBORN 0411-0440
MYSELS FURS
162 NORTH STATE ST., 4TH FLOOR

WE BUY DIAMONDS
Get Our Prices Before You Sell
FIDELITY
5 South Clark St

The FAIR'S FOOD DEPARTMENT
ADAMS & DEARBORN
USE THE HANDY DIRECT ENTRANCE FROM DEARBORN STREET

"BEST BUYS" For Thursday, Friday and Saturday

FINEST QUALITY GROCERIES & MEATS
FRUITS & VEGETABLES
DAIRY PRODUCTS
READY-TO-SERVE FOODS

No Points Needed!
Armour's Star or Swift's Premium
SMOKED BEEF TONGUES . . . 41¢ lb.
Finest Quality Grade "A"
STEWING HENS 4 to 6 lb. average 39¢ lb.
Finest Grade "A"
VEAL SWISS STEAK . . . 43¢ lb.
Finest Grade "A" Quality Fresh Dressed
Frying or Roasting Chickens
Roast or Fry—at their best now.
No Points. 2 to 5 lb. ave. 43¢ lb.

Oscar Mayer's Yellow Band
SKINLESS WIENERS
The new cartridge pack.
No Points. 35¢ lb.
SMOKED Liver SAUSAGE
Armour's Star or Oscar Mayer's genuine Braunschweiger
No Points. 37¢ lb.
Finest U. S. Grade "AA&A"
LEG O'LAMB Tender Pink Meated.
Serve for Sunday.
Roasted with Mint Sauce.
7 pts. per lb. 39¢ lb.

TASTY DELICIOUS SAUSAGE IS A POINT STRETCHER
Finest Quality HARD SALAMI "with Garlic" or HARD CERVELAT "without Garlic"—No Points 49¢ lb.
It's time now for Wetterlings—"The Original" GOOSE LIVER SAUSAGE—No Points 39¢ lb.
Oscar Mayer's "BAKE ME"—Bake-Fry or serve as is. No Points 49¢ lb.
Home-Made Delicious MEAT LOAF Just heat and serve. No Points 43¢ lb.

Give Dad Your Shopping List! He'll Find It Convenient and Easy to Shop and Save Here!

QUALITY IS MAINTAINED IN THESE FATHER & SON Heavyweights

$4

BOYS' Shoes
SIZES 11 to 2 $2.49
SIZES 2½ to 6 $2.95

We built our business by giving extra value in footwear. We are continuing to do so today. You can depend upon us now just as you have in the past.

Pictured are rugged, tough, long-wearing shoes for men and boys. You will find many other smart styles in our store nearest to you.

(BUY WAR BONDS)

FATHER & SON

WEST	NORTH	SOUTH		SUBURBAN	
5552 Belmont	1611 Howard	4171 Archer	5224 W. 25th St.	606 Broadway	1038 Lake St.
2108 W. Cermak	3170 Lincoln	4800 S. Ashland	CICERO, ILL.	GARY, IND.	OAK PARK, ILL.
7166 W. Grand	4755 Lincoln	9121 Commercial	6314 W. Cermak	527 Franklin St.	38 N. Genesee St.
3227 Lawrence	1234 Milwaukee	7442 Cottage Grove	BERWYN, ILL.	MICH. CITY, IND.	WAUKEGAN, ILL.
3252 W. Madison	2777 Milwaukee	3443 S. Halsted	153 E. 154th St.	5127 Hohman St.	821 Davis St.
4021 W. Madison	548 W. North	6305 S. Halsted	HARVEY, ILL.	HAMMOND, IND.	EVANSTON, ILL.
4020 Milwaukee	4651 Broadway	7820 S. Halsted	169 E. Chicago St.	133 Broadway	2708 Main St.
4820 Milwaukee		11152 S. Michigan	ELGIN, ILL.	MELROSE PK., ILL.	E. CHGO., IND.
2724 W. North		3441 W. 26th		4 N. Broadway	1428 Halsted St.
4016 W. North		8113 S. 63rd		AURORA, ILL.	CHGO. HTS., ILL.
3347 W. Roosevelt		3114 W. 63rd			
1608 W. Chicago					

All Stores in Chicago, Cicero and Berwyn Open Thursday and Saturday Evenings

Science Discovers Vital Skin Secret

How Youthfulness Is Restored to the Skin as Age Takes Flight

Now the truth is out! Science has discovered a vitalizing substance which helps give that lovely youthful appearance to the skin. QUEENOL contains a duplicate of this amazing substance . . . called *EXETOL*. It is plentiful in youth but diminishes with the passing of time. As this substance decreases with age, the skin becomes dryer, thinner and less attractive. Women who have used QUEENOL find that the skin begins to look smoother, firmer and fresher again. The natural hormones in *EXETOL* are absorbed by the skin below the surface where their activity aids in building new tissue. Results once considered "impossible" are now a regular performance of *EXETOL*, which is the potent ingredient of Queenol. . . . Used according to directions, QUEENOL helps to restore that smooth, youthful texture so essential to a lovely skin. QUEENOL with its precious ingredient, *EXETOL*, costs only $5.00 (plus tax) for a 30 days' supply. Be sure to try QUEENOL. You can get it at our cosmetic counter today.

Now! Women Over 30 Find New Hope!

Remember how often you have yearned for a cream that would do the "impossible"?

Well, This Is It! That firm, youthful appearance that seems to forsake the face, neck and hands as age stealthily creeps in, may be restored by a glandular substance . . . a sort of "elixir of youth" which is absorbed into the skin so it helps revitalize and restore that firm, youthful texture.

Why not try QUEENOL and prove this to your own satisfaction?

30 Days' Supply Only $5.00 plus TAX

COSMETICS—MAIN FLOOR, STATE.

To the prices of our merchandise will be added an amount approximately equivalent to the Retailers' Occupational Tax.

NETCHERT BOSTON STORE

TRIAL OF KIMMEL NOT 'JUSTIFIED,' BATES INFORMED

Warning Came After Raid Congressman Hears.

Salem, Mass., Sept. 27 [Special].—Rep. Bates [R., Mass.], a member of the house naval affairs committee, today said he had learned from a nigh authority that information so far developed by the war and navy departments regarding the Pearl Harbor attack "does not justify the court martial" of either Maj. Gen. Walter C. Short or Rear Adm. Husband E. Kimmel.

Military leaders and other high government officials in Washington were forewarned of the impending attack several hours before it occurred and "did nothing about it until it was too late," Rep. Bates declared.

"Even then they sent the message by a commercial company and not by direct military dispatch," he said. "This was only an hour before the attack took place.

"I have been given to understand that the commercial messenger carrying the advice was on his way thru the streets when the Japs attacked with all their force.

Warned After the Attack.

"Thus, the message was not actually delivered to the commanding officers at Pearl Harbor until the Japs had smashed our ships and facilities and had returned to their carriers."

Rep. Bates said the message of the impending attack was sent by a "high military authority" in Washington and that it was addressed to the "commanding officer of the army" at Pearl Harbor. He said his information came from "government officials who are in a position to know and do know" about the warning.

Bates said he had not planned a public statement on the Pearl Harbor investigations, but was forced to reply to accusations of "leading Democrats" that congress had refused to approve fortification of Guam.

Guam Issue "Camouflage."

"The navy department itself refused to recommend the fortification of Guam," he said, adding that the Democrats raised the Guam issue "solely to camouflage the real issue in which the people are interested."

He said the naval affairs committee, of which he has been a member for eight years, had been "frustrated in bringing out the true facts because of the administration influence controling the situation."

What the people want to know, he said, is whether Adm. Kimmel and Gen. Short are guilty of laxity or whether those higher up in Washington are just "making them scrapegoats." There would be no harm to the war effort if all the facts were given at this time, he said, but the truth is that the "New Dealers don't want to come out in the open on Pearl Harbor at this time."

Bates called attention to statements made by Rep. Church [R., Ill.], in the house on Sept. 21 that Lt. Comdr. A. D. Kramer was on duty in the navy department the night of Dec. 6 and had delivered a message to the state department the morning of Dec. 7 [4:30 a. m. Pearl Harbor time.]

Rep. Church quoted Comdr. Kramer as telling a "group" at the state department that "this looks like a surprise attack at Pearl Harbor and a midnight attack at the Philippines." The navy officer then took the message to the White House, Rep. Church said.

"Mr. Church hit the nail right on the head," Bates asserted.

Australian Warning Told.

[Chicago Tribune Press Service.]

Washington, D. C., Sept. 27.—Rep. Church [R., Ill.], offering new evidence indicating the Australian government had advance warning of the Japanese attack on Pearl Harbor, today urged an investigation of this possibility by army and navy boards inquiring into the disaster.

The Illinois congressman made public a new affidavit from Frank C. Hanighen, journalist and a resident of Washington. The affidavit said Owen Dixon, former Australian minister to the United States, told guests at a dinner last winter that the Australian intelligence service had warned before Dec. 7, 1941, that a Japanese task force "was headed for some American islands."

The statement by Hanighen, who said he attended the dinner, was similar to an affidavit, released by Church last week from Sidney C. Graves, another guest at the dinner. At that time Dixon denied having made the statement.

SEDITION TRIAL ATTORNEY ASKS ELECTION RECESS

Washington, D. C., Sept. 27 (AP).—Citing a pledge of both major political parties to avoid racial and religious issues, a defense attorney moved today for a recess of the mass sedition trial until after the November elections.

The motion, filed by Ira Chase Koehne attorney for three of the 26 defendants, contended that much of the government's evidence involves accusations of anti-Semitism and said continued publication of such testimony in the press is placing religious animosities before the people.

Koehne asked government prosecutors to join in the motion, but there was no immediate indication they would do so.

DECLARE WAR ON DISCOMFORT OF CONSTIPATION

Dull, cranky, uncomfortable—that's how you may sometimes feel from occasional constipation! But you don't have to put up with it. Get easy-to-take BLISS NATIVE HERBS TABLETS at druggist's. You should feel bright and chipper again as herbal laxatives "act" gently, thoroughly and stomachic bitters help relieve any temporary loss of appetite due to constipation. A family standby over 50 years. Millions of tablets sold yearly. Trial size only 25c. Economy Sizes 65c and $1.25 (200 tablets). Caution: Use only as directed. BLISS NATIVE HERBS TABLETS

FOR FREE 4-DAY SUPPLY, write Bliss, Dept. CD4, 1811 Columbia Road, Washington, D. C.

American and British Types of Jet Propelled Planes

[Associated Press Wirephotos: From Army Air Forces.]

Side view of the P-59A Airacomet, first American jet propelled plane, showing one of twin propulsion units alongside the fuselage. The fighter plane has not yet been used in combat. Its speed and ceiling are a secret.

The British Gloucester jet propelled plane, with single large intake vent in the nose, and the exhaust propulsion vent in the tail. [Associated Press Wirephoto: From British Information Service.]

GANNETT VOWS FIGHT TO END FOR RUMELY

Sees Great National Issue at Stake.

New York, Sept. 27 (AP).—Frank E. Gannett, trustee of the Committee for Constitutional Government, Inc., said tonight the committee intended to carry "to the highest court in the land" its fight against making public the names of persons who had contributed $100 or more to the committee.

The Rochester, N. Y., publisher said in a statement "to the press of America" that the committee's officers and trustees "stand behind" Edward A. Rumely, executive secretary, who was cited by the house campaign investigating committee at Washington, D. C., yesterday for "wilful and deliberate refusal" to produce subpenaed records.

"Great Issue at Stake."

"They know that a great constitutional issue is at stake," Gannett said. "If he [Rumely] should be indicted, I know that many of them also are ready to go to jail, if necessary, to bring this constitutional question to test in court."

The investigating committee, headed by Rep. Anderson [D., N. M.], also held that Rumely was "in contempt" of the house. Its finding was certified to House Speaker Rayburn for presentation to a grand jury.

"If this committee, dominated by a New Deal zealot, can force us to comply with its demands, then it can demand the names of every advertiser in any newspaper, the names of contributors to any organization, church or charitable institution," Gannett declared.

"If a group of citizens such as the committee for constitutional government urges no one to support or defeat any candidate or party and spends no funds for that purpose but confines its activities to the advocacy of a philosophy of government, or for or against any public measure, we contend that the government has no constitutional power to interfere," the statement said.

The statement added that efforts ascribed to Sidney Hillman [chairman of the CIO political action committee] and Earl Browder [American communist leader] to put congressional "inquisitors" at work on the committee, and "thus attempt to suppress its opposition to the growth of communism and fascism in this country, will not cause us to fold up and leave the field to them."

EX-GERMAN CHANCELLOR DIES.

BERN, Sept. 27 [AP].—The Basler Arbeiter Zeitung said Gustav Bauer, German reichschancellor in 1925, died today.

Details a Secret

Washington, D. C., Sept. 27 (AP).—American and British air forces, reporting progress in development of allied jet propelled airplanes, said today that the Germans probably will use more and more of that type of aircraft.

At present, the joint statement said, Nazi jet propelled craft possess high speed and unusual climbing ability but lack maneuverability.

"Our aircraft," the services said, "have had satisfactory exchanges with them. It must, however, be expected that increased numbers of German jet propelled aircraft will appear in service and that they will become more effective as greater experience is obtained."

They said details of the American and British jet planes still could not be disclosed altho the British have been used "with secrecy" against robot bombs.

GREEN ASSERTS NEW DEAL ISN'T SET FOR PEACE

Sterling, Ill., Sept. 27 [Special].—Gov. Green tonight said the Roosevelt administration is "just as woefully unprepared for peace as it was unprepared for war."

With Richard J. Lyons, Republican candidate for senator, the governor addressed mass meetings in Sterling and Morrison. Lyons also spoke in Dixon.

"The American people" Gov. Green said, "know that the New Deal administration is just as woefully unprepared for peace as it was unprepared for war. They know that the only definite New Deal post-war plan is to stay in office."

PLAN BOARDS TO CONTROL REICH'S ECONOMIC LIFE

LONDON, Sept. 27 (AP).—A broad plan to govern the economic life of Germany for an indefinite period thru allied ontrol commissions has been formulated in the midst of a controversy within the European advisory commission on the question of the country's industrial demobilization, it was learned tonight.

Settlement of this issue — one which has been reflected in a similar split within President Roosevelt's cabinet—is understood to be predicated upon creation of an overall tri-power economic control commission which would have similar smaller groups working upon specific problems.

One of these groups would supervise post-war industry within Germany until a later determination between the victor nations on how far they should go in banning Germany from industrial production, particularly that of a type easily adaptable to war conversion.

Other Controls Mapped.

Similar commissions will be set up to control communications, supervise operations of financial institutions and perhaps to lay down educational policies in an effort to change the outlook of German youth.

It is understood that a method has been generally agreed upon to coördinate British, American, and Russian basic principles for occupation, and that they will be administered separately within the respective three zones of occupation.

The decision to put Germany's economic life under allied control commissions was believed to be a compromise between the wishes of those advocating turning the country into an agricultural state and those who believe that such a paralysis of German industry would disrupt Europe's economy.

Morgenthau's Idea Reported.

Secretary of the Treasury Morgenthau, according to Washington dispatches, has proposed the reduction of Germany to the status of an agricultural nation by dissolution of her heavy industries.

The compromise plan, which would be designed as a stop-gap measure, would be aimed at insuring continued production until the allies later worked out an ultimate economic plan for Germany.

GIRL FOUND UNCONSCIOUS.

Miss Shirley Schaff, 25, was taken in a stupor yesterday to Illinois Central hospital after she had been found in her hotel room at 5130 Dorchester av. with a note which police said hinted she had attempted suicide.

MORGENTHAU PLAN TO DEINDUSTRIALIZE REICH TOSSED OUT

Washington, D. C., Sept. 27 (AP).—Secretary of Treasury Morgenthau appeared today to have lost his fight with Secretary of War Stimson and Secretary of State Hull for an American government decision in favor of reducing Germany to an agricultural status after the war.

President Roosevelt, it was said on excellent authority, has indicated to peace planners that while he originally supported certain Morgenthau criticisms of German military occupation policy as evolved by the war and state departments he does not subscribe to the whole German plan of his treasury secretary.

The President's cabinet committee on peace policy, which was composed of the three secretaries and was split wide open by Morgenthau's proposals, is slated to pass out of the picture as Hull and Stimson take the reins firmly in their own hands again.

The line which American planning followed prior to the time that Morgenthau sought to give it a new direction toward the de-industrialization of Germany, and to which it is now expected to return, calls for the existence of industries in post-war Germany but for rigid control under constant allied supervision.

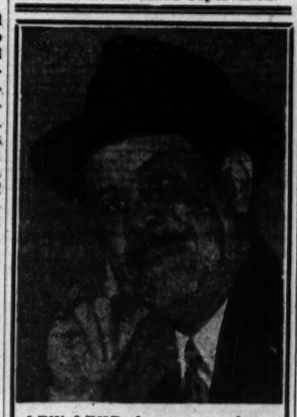

LEW LEHR, funny man of the news reel and radio, says, "People is cwazy if dey don't wear Adam Hats."

Mr. Lehr's hat choice is the Adam Five. New fall styles start at $3.45.

51 W. Madison St.
6341 S. Halsted St.

THE STORE FOR MEN
MARSHALL FIELD & COMPANY
Washington and Wabash
Store Hours, 9:45 a.m. to 5:45 p.m.

Finest warmth — in the cold

Alpaca wool lined

HUNTING SUIT

to wear in all cold-weather sports

Windproof, moisture-resistant, dark brown 9-ounce sateen *outside*—lightweight, extremely warm Alpaca wool *inside!* Other features: quilting lined sleeves, no-draft elastic belt (inside coat), zipper closures, a hood that can be converted into a large collar.

Alpaca Cap, $4.50 — Alpaca Parka $32.50
Alpaca Vest, $10 — Alpaca Trousers $22.50

The Gun Shop—Fifth Floor

THE STORE FOR MEN—MARSHALL FIELD & COMPANY

Maling Shoes

MALINGS PUT YOU WALKING-ON VELVET

Very lush-plush, very elegant new shoes winged with butterfly bows aglitter with sparkling nailheads. They're versatile little velvets . . . wear them unadorned, or, clip on the bows for dressier moments. Closed or bare-backs in your beloved Baby-Doll last. Black, Brown, Plum . . . best of all they're Ration-Free!

RATION FREE

$4.25

Maling Shoes

*34 S. STATE ST. — *231 S. STATE ST.
6320 S. HALSTED STREET
3218 Lincoln Ave. — 2764 Milwaukee Ave.
11231 Michigan Ave. — 4035 W. Madison St.
3249 Lawrence Ave. — 1335 Milwaukee Ave.
6440 S. Halsted St. — 4650 Sheridan Road
843 E. 63rd Street — 3249 Roosevelt Road
5618 Belmont Ave. — 4261 Archer Avenue
Berwyn: 6328 Cermak Rd. — Oak Pk: 1128 Lake St.
Milwaukee Store—175 W. Wisconsin Ave.
Neighborhood Stores Open Tuesday, Thursday, Saturday Evenings
*STATE ST. STORES OPEN MONDAYS 12 TO 9

☆ At the Komiss Corner ☆

GREY

Are you, too, looking for a Grey Chesterfield? We have them . . . and they're genuine Cragmoors. Magnificently styled of grey yarn-dyed woolens. Also featured in black and high shades. Surprisingly low priced, quality considered.

$49.75

The **KOMISS** *Co.*
100 NORTH STATE STREET *Cor. Washington*

THE STORE FOR MEN
MARSHALL FIELD & COMPANY
Washington and Wabash
Store Hours, 9:45 a.m. to 5:45 p.m.

HAND PAINTED KNIT TIES $2.50

Here's real neckwear news: your favorite hand-knit rayon ties styled high with smart oil-painted design down the front. In addition to this new feature these ties are full-fashioned to tie and drape as easily as ever. See them today and be first with the newest. Maroon, blue or brown.

First Floor

THE STORE FOR MEN—MARSHALL FIELD & COMPANY

Because Chicago Tribune correspondents in Washington and thruout the world watch day to day developments vigilantly, doing their own fact finding, Tribune readers are fully and immediately informed of every important happening.

1,800 SKY ARMY TROOPS ESCAPE ARNHEM TRAP

Cross Rhine; Germans Fall Back to Maas.

[Continued from first page.]

cargo gliders were destroyed or seized.

Paying tribute to the hapless band tonight, an allied spokesman told correspondents that "the gallant defense of the first airborne division went far to contribute to the exploitation desired. It enabled other elements to the south to hold the bridge at Nijmegen which prevented enemy forces in the north from moving south."

Roger Greene, Associated Press war correspondent with the British 2d army, said the British were steadily widening the corridors between Eindhoven and Nijmegen.

Three Miles from Germany.

"The battle of Holland is slowly but surely swinging against the Germans, and the enemy now apparently is resigned to defending the line of the river Maas as the next phase preluding the main battle of Germany," Greene's dispatch said.

"Heavy fighting blazed all around the British corridor to the Rhine, but repeated German attempts to forge a steel trap around the north end of the salient were beaten off with severe losses."

Greene reported that failure of the daring sky thrust was officially ascribed to bad weather, which day after day virtually grounded allied planes, preventing them from bringing supplies and reinforcements to the beleaguered troops, and to the unexpectedly strong German interference with the communications line on Gen. Dempsey's drive to make contact with the air borne forces.

1,000 Still Hide in Woods.

Aside from 1,200 wounded, Greene said, 1,000 air borne troops still are hiding in the woods on the German held north side of the Neder Rhine. The German commander was said to be treating the wounded "extremely well."

A staff officer said Montgomery had decided remnants of the division should be brought back when it became evident that no junction in strength could be made.

An allied announcement disclosed that British and Belgian troops had driven eastward to the Maas at several points along a 40 mile front, with spearheads only three miles from the German frontier.

Reach Maas at 2 Points.

Against only light resistance, British troops pushed eastward midway between Eindhoven and Nijmegen to reach the Maas both at Boxmeer, 13 miles southeast of Nijmegen, and at Groeningen, five miles southeast of Boxmeer. At both points the river is approximately three miles from the Dutch-German border.

Thirty miles south of Groeningen along the Maas, Belgian troops reached the west bank of the river along a 10 mile front between Wessem and Dilsen, about nine miles from the German frontier.

Join Canadian Army.

Widening their corridor to the west, British forces seized Oss, 16 miles southwest of Nijmegen, and linked with the right flank of the Canadian 1st army near Arendonck, southwest of Eindhoven, forming a solid line thru Turnhout to Antwerp.

In France Lt. Gen. Patton's 3d army broke a comparative lull on the Moselle river front by storming and capturing a bridge leading into Fort Driant, a moated bastion in a chain of fortresses on the west bank of the Moselle guarding Metz.

The Yank assault, which followed a morning air attack and an all-day artillery bombardment, secured the only entrance to the mile and a half wide fort. Tonight doughboys were bringing up dynamite on long poles to silence pillboxes across the moat, a front dispatch reported.

7th Army Attacks.

While the assault against Fort Driant was in progress, American fighter-bombers attacked two other strong forts on the east side of the Moselle south of Metz. A cold rain which had fallen for two weeks let up during the morning and the sun took some of the chill off Patton's mud bound forces.

Lt. Gen. Patch's 7th army, holding the southern front next to the Swiss border, was reported attacking both east and north of Epinal in the face of rain, sleet, and fog.

Canadian infantry captured Fort Lapin, within 1,000 yards of Calais harbor, and took more than 2,000 German prisoners. The big push toward the town was supported by heavy bombers and was making good progress, enveloping another group of forts a half mile from the built-up part of the town.

Face Winter of War.

Dispatches from Lt. Gen. Hodges' 1st army front between Aachen and Trier, just inside the German border, told of steadily worsening weather. Don Whitehead of the Associated Press said "allied armies faced the prospect today of having to fight a winter campaign before Hitler's forces finally are crushed."

1,700 Bombers Pound Nazis.

LONDON, Sept. 27 (AP).—In a campaign of aerial destruction rising to its highest pitch in weeks, more than 1,700 allied heavy bombers and 2,500 fighters assaulted military and industrial targets in Germany and along the western front today. Savage sky battles marked the raids and 42 American bombers and seven fighters were lost.

Nearly 1,200 Fortresses and an escort of 700 fighters ripped apart railway yards and industrial plants at Kassel, Ludwigshafen, Cologne, and Mainz with 4,000 tons of bombs.

The day's heaviest opposition was encountered in this operation of the United States 8th air force, whose loss was the largest in weeks, but the Americans accounted for 41 enemy planes.

Tonight British bombers struck again at targets in Germany.

DICK TRACY

BUT, TRACY, THE BROW'S CAUGHT AND EVERYTHING'S COPACETIC! WHY FEEL LOW?
OH, I DON'T KNOW, JUNIOR, I JUST FEEL LOW!
LISTEN, WHAT YOU NEED IS A REST! AND I MEAN REST
WHAT'S THE USE, KID! I'VE TRIED TO TAKE VACATIONS BEFORE AND SOMETHING'S ALWAYS HAPPENED.
LISTEN, JUNIOR'S RIGHT. TAKE A WEEKEND FISHING TRIP TO LAKE GENEVA. THEY SAY THE FALL FISHING'S GOOD THIS YEAR.
AW, NUTS! SOMETHING WOULD POP BEFORE I GOT MY SHIRT CHANGED.
STILL-
I'M CERTAINLY GLAD THE COPS GOT THE BROW. HOW I HATED THAT MAN! HE WAS WICKED, EH, BUD?
ER- OH - YES EXTREMELY SO! EXTREMELY SO!

Trapped Air Borne Troops Withdraw

(Story starts on page 1.)

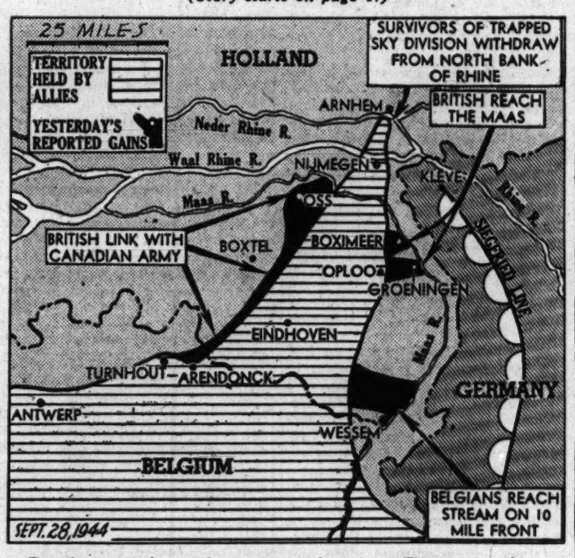

Developments in northern sector of western Europe war front.

The entire western front.

UNTIRING RUBBER WORKERS KEEP 1ST ARMY GOING

On Job Night and Day Salvaging Tires.

BY JOHN THOMPSON.

[Chicago Tribune Press Service.]

WITH THE 1ST U. S. ARMY IN GERMANY, Sept. 27.—Only by 24 hour a day repair service and an extensive conservation program was Lt. Gen. Hodges' 1st army able to keep tires on its trucks and rubber tracks on its tanks during the critical days of its dash across France and Belgium.

Had it not been for these two factors, said an ordnance officer today, the army would have run out of tires and rubber. The supply of tires coming from the United States never has been what the army would call enough, but the actual tire shortage never was felt here because of the untiring efforts of the maintenance men.

Screaming for It.

The front line troops in recent weeks were screaming for gasoline and ammunition and every available truck was pressed into service, many of them making runs as far back as the Normandy beaches. Night and day truck convoys boiled along the roads. One outfit of huge gasoline tank cars wore out two complete sets of tires on these 550 mile round trip runs.

"God knows how we kept 'em rolling," said the ordnance officer. "Many times our vehicles have had to go without spares. But never have we let the fighters down. No vehicle has been withheld from combat for lack of repairs."

Major repairs are handled by repair units back in the communication zone but most of the work takes place within the army area.

Split Into Units.

Back when the army was being formed in the United Kingdom, ordnance officers split the repair outfit into small units of 26 men each which were mobile and could go forward easier. These are men who patch up the tires ripped by jagged shell fragments or fix bruised tires. By doing this work nearer the front they reduce the important time factor.

When you realize that this army must maintain something like 250,000 vehicles, the importance of tire conservation is readily seen. And the problem is even harder, said the ordnance officer, because tires of synthetic rubber do not stand up as well as those made of natural rubber and the army is getting more and more of the synthetic kind.

This problem of tires did not catch the army by surprise. Informed last January that rubber production in the United States was critical, the army at once started an educational program to make the soldiers conserve tires.

Maintenance Vital.

"We concentrated on maintenance," said the ordnance officer, "for maintenance can either make you or break you. If you can get every ounce of use out of your vehicles you will be able to weather any situation. Maintenance won for us."

Salvage and reclamation do not sound glamorous. But the dexterity of these ordnance crews in revamping wrecked vehicles has been an important item in the army's maintenance. The officer cited one base maintenance battalion which during a 50 day period drew only 5 per cent of its parts from the depot. All the rest they took from wrecks while making new vehicles out of old.

BRITAIN PROTESTS AGAIN ON NAZI SPIES IN SPANISH AREAS

[Chicago Tribune Press Service.]

LONDON, Sept. 27.—The British government has renewed its protests to the Spanish government against the presence of German agents in the Tangier zone and Spanish Morocco.

Despite the closing of the German consulate general in Tangier and the withdrawal of the staff as well as the expulsion of 19 German agents from Spanish Morocco and Tangier, Foreign Minister Anthony Eden indicated the Nazis still are active. He said information in possession of the British government showed there are at least four German agents in the Tangier zone and a greater number at large in Spanish Morocco. He assured members of parliament:

"The Spanish government is being left in no doubt that the British government does not regard this partial fulfillment of their undertaking as satisfactory and is insisting on a rapid and complete disposal of this question."

Britain's Leading Ace Bags 38th Nazi Plane

LONDON, Sept. 27 (AP).—Wing Comdr. Johnny Johnson, Britain's leading fighter pilot, shot down his 38th German aircraft today as the Canadian fighter wing he commands destroyed 14 enemy planes and damaged six in battles along the Rhine.

'NO PRIVILEGES FOR UNRRA!' CRY OF M. P.'S HEEDED

BY E. R. NODERER.

[Chicago Tribune Press Service.]

LONDON, Sept. 27.—A chorus of protests from Conservative and Labor members of parliament in the house of commons compelled the government tonight to withdraw for reconsideration a bill already passed by the house of lords which would give high officials of the united nations relief and rehabilitation administration [UNRRA] and other international organizations the privileges and immunities of ambassadors, and lower grade officials the status of consuls while in Britain.

The idea of "ordinary civil servants from other countries" having such privileges left Conservative Herbert Williams aghast. Geoffrey Hutchinson, also a Conservative, denounced the bill as a serious invasion of the rights of the British citizen.

Finally Foreign Minister Anthony Eden intervened to ask that the debate be postponed while the government considered the criticisms.

Mandel's

Fox Hole Pillow

Packed Ready for Mailing—
Mail Now for Christmas Overseas

$2

On train journeys, boat decks, in the field, and wherever he finds an opportunity to snatch forty winks, the Fox Hole pillow provides a perfect head rest! Easily carried. Has a removable water repellent cover of sturdy twill. Weighs only 4½ ounces and measures 7½"x8".

Order by Mail or Call State 1500

Servicemen's Gifts . . First Floor . . State

MANDEL BROTHERS

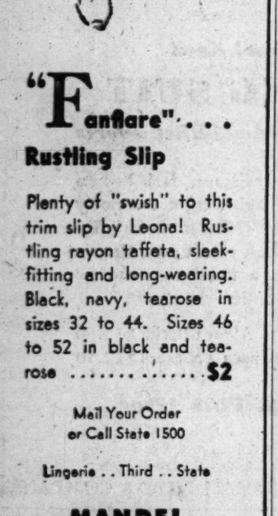

"Fanfare" . . .

Rustling Slip

Plenty of "swish" to this trim slip by Leona! Rustling rayon taffeta, sleek-fitting and long-wearing. Black, navy, tearose in sizes 32 to 44. Sizes 46 to 52 in black and tearose $2

Mail Your Order
or Call State 1500

Lingerie . . Third . . State

MANDEL BROTHERS

Physician

Experienced in diseases of the Eye, Ear, Nose and Throat to take charge of department. Excellent present and post-war connection.

Address K A 219, Tribune

Mandel's

Her Heart's Desire

. . . shadowy-black lingerie
. . . quilted rayon taffeta robe

Here's glamour for her private life . . . just what she wants for Christmas! Choose now and be sure your gift to her will please.

Gown and panty set by Rojene, of filmy black rayon sheer, embroidered with "Forget-me-nots." Sizes 32 to 38.

Gown $5.95
Panty $2.25

Quilted rayon taffeta robe, warmly interlined. Wrap-around style with plunging neckline. Sizes 14 to 20 in royal blue, sizes 40 to 52 in royal or wine $14.95

Mail Your Order or Call State 1500
Housecoats and Lingerie . . Third . . State

MANDEL BROTHERS

MANDEL'S

For 3 Generations the Constant Sponsor of America's Leading Manufacturers

Proudly Presents Your Friends and Ours

Carlye

A NAME YOU KNOW
A LABEL YOU TRUST

Not without reason is Carlye one of America's favorite sources of junior styles, for dresses by Carlye are ingeniously designed, smoothly fitted, young and gay. You'll find them exclusively at Mandel's in Chicago. Illustrated, a sweetly sophisticated all-wool original, with smart shoulder epaulet. In pink or honeydew with black skirt, 9 to 15, $25. See this and other Carlye fashions. Jr. Chicagoan Shop, Fourth, State.

MANDEL BROTHERS
The Place to go for Names You Know

★ This is Number 44 of a series of advertisements featuring America's Favorite Labels—found at Mandel's.

FRENCH PUSH ON WITHIN 10 MILES OF BELFORT GAP

Americans Blast Ahead in Hand to Hand Duel.

BY SEYMOUR KORMAN.
[Chicago Tribune Press Service.]

WITH U. S. 7TH ARMY IN FRANCE, Sept. 27.—Under heavy German fire, French infantry and armor today struck again at the Belfort gap approaches and advanced several miles to within 10 miles of that gateway to Germany. The Germans demanded toll for every yard surrendered.

The direction of the advance was east of Lure thru the Clairegouette village and from an artillery observation post French manned Sherman tanks and soldiers could be seen pressing forward under shelling by 150 mm. anti-tank and self-propelled guns.

Under Point Blank Fire.

When the French neared the woods surrounding Clairegouette they met point blank fire from Germans who waited in pits and underbrush until the tanks were almost upon them before leaping out with their equivalent of the bazooka.

Some of the tanks were halted, but others were driven over the brush and thru the pits, crushing the defenders to death.

One German self-propelled gun caused particular trouble. The enemy hid this weapon most of the time in a tunnel beyond Clairegouette, but ran it out every now and then to open fire. The French fire in the tunnel vicinity increased, however, and by late afternoon the self-propelled gun was sneaking out only infrequently.

Fight Hand to Hand.

The few Germans taken prisoner by the French were young and arrogant to a point of taunting their captors for not having killed them. At the point where the American 7th army right flank locks elbows with the French left some of the messiest hand to hand fighting of the day took place. The Americans were forced to ascend slopes that were almost vertical and blast their way forward with grenades and tommyguns while the enemy poured relentless mortar fire on their heads.

GASOLINE THIEVES GET A YEAR.

Elmer Lepley, 23, and John Munson, 32, both of 743 Gordon ter., ex-convicts, arrested while draining gasoline from a storage tank at 3960 Elston av., were sentenced yesterday to one year in the Bridewell by Judge William V. Daly in Felony court.

Starlet in City

Diana Lynn enjoying her breakfast coffee in the Ambassador East hotel yesterday. [TRIBUNE Photo.]

Diana Lynn, young Paramount movie actress currently being seen in two pictures, was a between-trains visitor in Chicago yesterday. She arrived in the morning from Toronto, Ont., and left last night for Los Angeles after passing the day in the Ambassador East hotel.

REDS CONFIDENT HITLER GOES ON CRIMINAL LIST

MOSCOW, Sept. 27 (AP).—The Russian press took note today of reports that the highest Nazis were not included yet in the allied list of war criminals drafted in London, but described this as a "misunderstanding."

Russian writers, led by Ilya Ehrenburg in Red Star, took the attitude that there was little or no reason to suppose that Hitler and his closest intimates would be excluded from the final list.

"Much more dangerous is the discussion of some humanitarians who say only Hitler and Himmler are guilty and that the rest merely obeyed orders," Ehrenburg wrote.

Rotary Head Sends Appeal from London for Clothing

Press dispatches from London yesterday said Richard H. Wells, president of Rotary International, had cabled the Chicago Rotary club a request for clothing for 100,000 bombed out men, after discussing the London area's clothing needs with the lord mayor.

ROCKET LST'S FIRE EQUALS 30 CRUISERS

BY E. B. NODERER.
[Chicago Tribune Press Service.]

LONDON, Sept. 27.—Fire from one of Britain's tank landing craft fitted with rockets is roughly equivalent when falling in a small area to the fire of 30 regiments of artillery or 30 cruisers, each mounted with 12 6-inch guns, it was disclosed tonight. This rocket craft is said to have been developed by combined operations headquarters to aid in overcoming what is described as the "greatest difficulty in an assault landing"—that of giving close support to allied troops as they approach a beach.

The first craft was not ordered, according to details revealed, without months of argument and discussion, but one landing craft was ready for its first trial in April, 1943. After the trial six craft were sent to the Mediterranean to take part in the Sicily landing.

Here it was reported the impact so shook Italian garrisons that they surrendered at once.

Subsequently, many more craft were ordered for the invasion of northwest Europe. These were designed to carry an even greater number of rockets.

Mandel's

$24
$7.50
$12.95
$14
$10

Sterling

Worthy of your choice . . . treasurable classic compacts of sterling silver, reflecting your good taste and pretty face. Sheer loveliness to have and to hold in floral and conventional patterns with decor of gold. . **$7.50*** to **$24***

*Plus 20% Federal Excise Tax

Jewelry . . First Floor . . Wabash

MANDEL BROTHERS

Mandel's

A Black Dress Suit

Perfect fit and soft self-trim lend a dramatic simplicity to this wisely-tailored, finely detailed all-wool suit . . . the jacket is collarless, a natural foil for bright accents. Black only. Sizes 12 to 20. . . . . **$59.95**

Better Suits . . Fourth Floor . . State

MANDEL BROTHERS

Mandel's

The Smaller Casablanca

The Casablanca shortens its lines, narrows its range to concentrate its appeal in a smaller, smarter fall profile . . . black, brown, navy, **$6.95** Light colors slightly higher.

Millinery . . Fifth Floor . . State

MANDEL BROTHERS

Mandel's

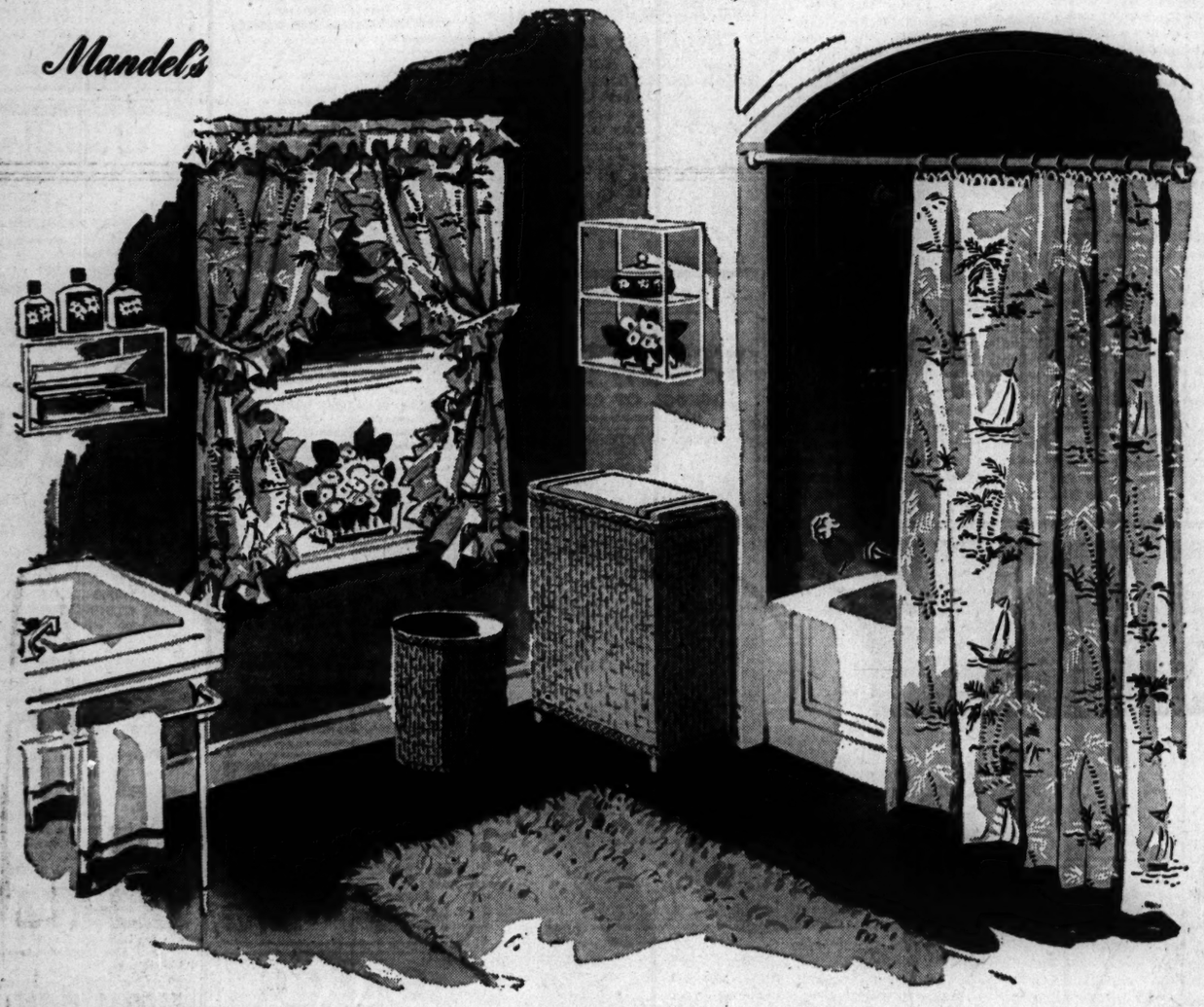

Something to sing about

A well-appointed bathroom . . . shining clean, with everything in its place . . . helps to start the day right. We've lots of bright ideas to help you make your bathroom more attractive and convenient. Here are a few suggestions from our Bath Shop.

Matching Shower Curtain and Draperies . . . gay little sailing boats or splashy palm, on a background of ivory, green, peach, rose, blue. Reinforced headings. Draperies are ruffled and extra wide. Ensemble **$11.95**

Clothes Hamper . . . strongly made, wood reinforced, wicker. Size 26x11x16. In peach, ivory, green, white, blue. . . . **$3.98**

Matching Wicker Waste Basket . . . choice of colors. Wicker, reinforced. **$1.75**

White Metal Shelves . . . for bathroom accessories . . . . 2 tiers, **$1.19**; 3 tiers, **$1.39**

3-piece Lotion Set . . . decorated glass cosmetic bottles, ... **$1.29**

Matching Glass Powder Box. Choice of colors **$1**

Chenille Bathroom Mat . . . choice of green, blue, peach, ivory, wild rose. Deep pile. 24"x40" **$5.99**

Matching Toilet Seat Cover **$1.89**

Not shown: Medicine Cabinet . . . large size. All metal. Mirror front. **$7.49**

Plastic Shower Curtain Hooks . . . choice of 10 colors . . . . . doz. **39c**

Waterproof Shower Cap . . . . **39c** and **79c**

Porcelain Bathroom Fixtures . . . soap dishes, tumbler holders, toothpaste and brush holders, hooks, towel bars. Available in black or white . . . . . **30c** to **$2.45**

Mandel's Housewares . . Seventh . . Mezzanine

MANDEL BROTHERS

Mandel's

"Lido"

Polished Performer

Shining black calf pump by Vitality . . . clever at smart tricks with your wardrobe! Beautifully fitting, long wearing and wonderfully comfortable with its box-toe, medium heel. Neat tailored bow trim. . **$6.95**

Bring Ration Book Three

Vitality

Shoe Salon . . Fifth Floor . . State

MANDEL BROTHERS

Mandel's

Dressy Faille Pouch. . . .

. . . with genuine Lucite frame

The "soft look" for Fall, interpreted in this large and squashy handbag. Feminine as can be, to tuck underarm with your dressier costumes. Of black or brown rayon faille **$8.50***

*Add 20% for Federal Excise Tax

Handbags . . First Floor . . State

MANDEL BROTHERS

spaulding's

A Versatile Flair

for flattery grandly displayed in this new Tuxedo silhouette. Lush Mink-dyed Muskrat cascading luxuriously on fine Juilliard woolen. A whole group of coat lovelies from the pages of Vogue, Harper's and Mademoiselle. Green, Gold, Blue, Brown.

$89

4632 Sheridan Road
26 W. Randolph St.
(DOWNTOWN OPEN MON. TILL 9 P.M.)

THE MOST DELICIOUS CHICKEN YOU EVER TASTED

WE GUARANTEE

The World's Famous VAL-LO-WILL Vitamized CHICKENS come from the world's largest chicken farms of William C. Grunnow on beautiful Lake Geneva, Wis., in the heart of America's Dairyland.

FRESH
VAL-LO-WILL
Million Dollar Chicken
THE VAL-LO-WILL LAYING
Flock, from which the eggs are secured for incubation, is the result of generations of scientific breeding. The resulting nursery stock from which VAL-LO-WILL poultry is raised — by expert graduate poultry husbandrymen in air conditioned rooms of hospital cleanliness gives you the FINEST CHICKEN YOU EVER TASTED. Fed 17 types of vitaminized food and the purest of spring water— They Are Never Permitted to Touch the Ground. Uniformity of Ancestry, Breeding, Feeding, Weight, and Flavor are Guaranteed. That is why we call it "The Million Dollar Chicken," for over that amount has been spent in scientific research, equipment, methods, and buildings in order to produce the Juiciest, Tastiest and Most Nourishing Chicken Meat Known.
AS YOU LIKE IT! Sold by the Piece
ENJOY THE PARTS YOU LIKE BEST
.. BREAST ..
.. LEGS ..
.. WINGS ..
.. LIVERS ..
.. GIZZARDS ..
.. BACKS ..
.. NECKS ..

"They Never Touch the Ground"
NO OTHER CHICKEN STORES IN THE WORLD CAN MAKE THESE CLAIMS
SEE YOUR PHONE BOOK FOR OUR CONVENIENTLY LOCATED STORES

Now, more than ever, it is to your advantage to follow the dispatches of the experienced staff of Chicago Tribune foreign correspondents thruout the world in order to keep abreast of events affecting American lives and America's future.

Store Hours, 9:45 to 5:45

Marshall Field & Company

NAZIS' POWERFUL ALLY IN ITALY IS GEOGRAPHY

Po Valley Criss-Crossed by Many Rivers.

BY CLAY GOWRAN.
[Chicago Tribune Press Service.]

WITH U. S. 5TH ARMY IN ITALY, Sept. 27.—There is plenty of slow and bitter fighting ahead for allied forces in Italy despite the fact that the Germans 'heavily fortified Gothic defensive line now is broken in two places—by the American 5th army north of Florence and by the British army at Rimini on the Adriatic sea coast. The geography, which has aided Field Marshal Kesselring and his German divisions consistnely thruout the Italian campaign, still is fighting on the side of the Nazis.

Much confident talk has been going the rounds in recent weeks about the broad flat valley of the Po river into which units of the 5th army will debauch once they have threaded their way thru the Apennine mountains now that they have passed the Gothic line. The valley, which extends all the way north to the foothills of the Alps, has been described as ideal tank terrain and as country difficult to defend but highly suitable for operations of a superior attacking force.

Colonel Explains Difficulties.

But an American colonel, who puts more faith in what he finds in his maps than in what he hears over the officers' bar, explained to this writer today why it's not going to be that easy. It's because of a lot of wriggling blue lines on the map of the valley.

Those lines are a myriad of rivers and streams. If the reader will glance at his own map he will find that the southeast portion of the valley, up which allied forces will have to advance, is crossed every few miles by rivers. To make it more difficult, almost without exception these rivers, all emptying into the Adriatic, lie directly across the axis of the allied advance which, of course, will be north and northwest. With the November flood period approaching, they spell trouble for the attacking armies.

Largest of all these rivers is the Po itself, which winds like a snake from the Maritime Alps on the Franco-Italian border eastward across Italy to the Adriatic.

River Is Formidable.

Varying from 1,000 feet to a mile in width, this river will be a terrific obstacle to troops attempting to span it during combat. The Germans can be counted on to blow up the bridges and to fortify the north bank of the river heavily.

If forced back across the Po, Kesselring undoubtedly will draw in the divisions he now has on the Franco-Italian border to protect his right flank. Again rivers will aid him. North of the Po scores of small streams and a dozen or so large rivers, all tributaries of the Po, flow almost due south from the Alps to their junctures with the main river. It will be easy for Kesselring to establish a new protecting line for the right flank along any one of these rivers.

The picture then becomes something like this. Kesselring can establish his right flank along the Mincio river, which flows south from Lake Garda to join the Po southeast of the city of Mantua. Immediately he has a wide water barrier, virtually a moat of medieval times, along his front from the Alps to the Adriatic. And behind that shortened front will be massed guns and men of 28 divisions he now has extended thruout northern Italy.

Rivers and More Rivers.

The allies will crack that front in time just as they have broken every other attempt the Germans have made to hold, but it will be bloody. Even then, however, the rivers of Italy again will aid Kesselring. If he chooses he can retire into northeastern Italy behind the Adige river and again have a water barrier in front of him from deep in the Alps to the Adriatic. With flood seas so near and the Italian winter to follow, these rivers will slow up the allies. And wherever Kesselring chooses to make a river stand those crossings will have to be paid for with American and British blood.

Of course, rivers will give Kesselring's forces trouble in their retreat. For months bombers of the Mediterranean air force have been destroying bridges wherever they found them in northern Italy. Nevertheless, when the time comes for the Germans to move north they will be able to cross streams and temporary bridges under cover of night. It will be a far easier task than that of the allies who will have to make their crossing under artillery fire.

Americans Battle to Regain Lost Ground in Italy

(Story in adjoining column.)

Legends tell developments reported yesterday in the war in Italy.

See-Saw Battle

ROME, Sept. 27 (AP).—American troops, knocked from hard won positions on the western spur of Monte La Fine south of Bologna by a German counter-attack, fought tonight to regain the ground as other allied forces made slight gains on the Italian battle front.

On the Americans' eastern flank 5th army troops advanced to a point within 15 miles of Imola, whose capture would cut the lateral Rimini-Bologna highway and imperil the Nazis in the Adriatic sector.

Americans fighting northwest of Firenzuola seized Monte Beni, 22 airline miles due south of Bologna, and the south slopes of nearby Monte Freddi. The two hill masses command highway No. 65 to Bologna.

REPORTS PLANT 'LOAN' TO RUSSIA IS STILL PLANNED

Salt Lake City, Utah, Sept. 27 (AP).—Sen. Robertson [R., Wyo.] asserted today he was convinced the government still is considering the dismantling of the 200 million dollar Geneva steel plant near Provo, Utah, and shipping it to Russia under the lend-lease program.

He said in an address to Utah Republican leaders that the government "has postponed such shipment only to permit production of steel for munitions badly needed on the European battlefields."

Robertson said a proposal to send the plant to Russia came before the senate committee of which he is a member.

REDS 22 MILES FROM RIGA; NEW E. PRUSSIA PERIL

Capture 200 Places in Latvia Drive.

LONDON, Sept. 28 [Thursday]—(AP).—Breaking thru lake and river barriers to Riga, the Russians drove within 22 miles north of the Latvian capital yesterday and tightened their ring to 35 and 31 miles east and southeast, capturing more than 200 communities. The German defenders were throwing in their last desperate reserves.

The Russians were silent on German accounts that credited them with a 10 mile penetration of Hungary from the Arad area of Romania, but early today, in a supplement to their regular war bulletin, supported German assertions that a new offensive was in the making against East Prussia.

Action in Suwalki Triangle.

Southwest of Mariampole, in the Suwalki triangle area that Hitler annexed to East Prussia in 1939, Russian detachments dislodged the Germans from a front line of trenches and seized two fortified heights, then beat off three counter-attacks with heavy losses to the enemy, the soviet statement said.

The German radio said a series of sharp attacks had been launched against the East Prussian fortifications from the east.

Cross Into Hungary.

The German radio said the Russians had crossed the Hungarian border from western Romania in strength and that the towns of Mako and Foldeak, three and 10 miles inside Hungary, "fell into enemy hands temporarily." These are but 15 and 16 miles east of Hungary's second city, Szeged.

The Russians dwelt on the advances in Latvia, which, among other large towns, took the settlement of Skulte, on the Gulf of Riga, 22 miles above the city of Riga, the railway station of Vatrane, 35 miles east of Riga, and the railway station of Kalbala, 31 miles southeast.

They announced also that an amphibious operation across five miles of sea resulted in capture of the Estonian island of Vormsi, which lies between the mainland and the bigger, more heavily fortified blockade island of Hiiu [Dago].

BELIEVE JAPS FLEE TIDDIM, RETREAT TO MOUNTAINS IN BURMA

SOUTHEAST ASIA COMMAND HDQ., Kandy, Celon, Sept. 27 (AP).—Japanese forces have broken off contact with the 5th Indian division, Adm. Mountbatten's headquarters announced today, and it was believed the enemy had abandoned their strategic base at Tiddim, withdrawing to a mountain fighting line on the Kennedy peak in the Fort White area. Troops of the 5th Indian division last were reported only a few miles from Tiddim, north Burma town which served as the Japanese supply base in their unsuccessful invasion of India last winter.

The allied bulletin said planes continued their attacks on strategic enemy bases in the Mandalay region southward as far as the Gulf of Martaban where seagoing junks were sunk.

Mitchells in "some force" bombed a motor transport pool at Wanling on the Burma-China frontier and the "targets were well covered and fires were left burning in Wanling" the bulletin said.

Gen. Richardson Promotes His Deputy to General

U. S. ARMY HDQ., PACIFIC OCEAN AREAS, Sept. 20 [Delayed] (AP).—Lt. Gen. Robert C. Richardson Jr., commanding general of the United States army in Pacific ocean areas, today announced promotion of his deputy chief of staff, Col. William S. Lawton, to the rank of brigadier general. Gen. Lawton has served in the Hawaiian Islands for four years. Previously he served in the Philippines and the Panama Canal Zone.

—EDUCATIONAL—

THE
STENOTYPE
SCHOOL OF CHICAGO
Offers complete courses in
EXECUTIVE SECRETARIAL
INTENSIVE STENOGRAPHIC
COURT REPORTING
Day or Evening Classes
Visit, write or phone for information
9 West Washington St. RAN. 4540

—EDUCATIONAL—EDUCATIONAL—

The University of Chicago
UNIVERSITY COLLEGE • IN THE LOOP

PUBLIC LECTURES *and* LECTURE-CONFERENCES

TUESDAYS, 11 A.M.–12:30 P.M., 18 S. Michigan Ave.
†The Roots of Modern Art — 10 lecture-conferences by *Lucy Driscoll*, October 10 to December 12. Course, $5.00.

WEDNESDAYS, 6:45–7:45 P.M., Kimball Hall, 308 S. Wabash Ave.
*Issues in the 1944 Campaign — 5 lectures by *Walter Johnson*, October 4 to November 1. Course, $2.40.

6:45–7:45 P.M., Kimball Hall, 308 S. Wabash Ave.
*Europe after Hitler — 5 lectures by *S. William Halperin*, November 8 to December 6. Course, $2.40.

11 A.M.–12:30 P.M., 18 S. Michigan Ave.
†Philosophy and Art in China — 10 lecture-conferences by *Lucy Driscoll*, October 11 to December 13. Repeated Saturdays, 11–12:30. Course, $5.00.

2–3:30 P.M., 18 S. Michigan Ave.
†Chinese and Western Drawing — 10 lecture-conferences by *Lucy Driscoll*, October 11 to December 13. Course, $5.00.

THURSDAYS, 6:45–7:45 P.M., Lafkin Hall, 308 S. Wabash Ave.
*Words! Words! Words! *Introduction to Meaning and Communication* — 10 lectures by *Charles Morris*, October 5 to December 14. Course, $4.50. Credit or noncredit.

FRIDAYS, 6:45–7:45 P.M., Kimball Hall, 308 S. Wabash Ave.
*Romance of the Gods: Their Personal Histories — 10 lectures by *Sunder Joshi*, October 6 to December 8. Course, $4.50.

*Course ticket prices include federal tax; single admission, $0.75, includes federal tax.
†Credit or noncredit — no single admission.

For detailed information and tickets address University College, 18 South Michigan Avenue
Telephone DEArborn 3673

AVIATION AU
Big Opportunities
Courses for Civilians and Veterans
Aeronautical Engineering (B.S. Degree)—Maintenance Engineering—Licensed A. and E. Mechanics (only U. S. Government approved school in this area)—Administrative—Aircraft Drafting (including design) — Instruments—Pilot's Ground—Inspection—Courses leading to Teacher's Certificates—(Co-educational).
Over 4,000 successful graduates
Day and Evening Classes
Ask our Accredited State Representative about free benefits to Veterans.
Call, write or telephone for free illustrated catalog.
Visitor's invited
AERONAUTICAL UNIVERSITY
1338 S. Michigan Ave. Chicago 5
Telephone VICtory 2733
Contractor to the U. S. Army Air Forces for Four Years

Comptometer School
Home School of the COMPTOMETER, ADDING and CALCULATING Machine
To meet today's emergency requirements, we have intensified our Comptometer Course, so graduates can more quickly step into positions waiting to be filled.
High school graduation or its equivalent required for admission to the day school.
8 TO 10 WEEKS' COURSE
DAY AND EVENING CLASSES START EVERY MONDAY
Free Employment Service for Our Graduates
COMPTOMETER CO.
1230 Merchandise Mart Chicago, Ill.
SUPerior 9003

OPTOMETRY
ACCELERATED
WAR COURSE
For the Duration Only
18 Months in Day Classes
24 Months in Evening Classes
Formerly 4 College Years
NO PREVIOUS COLLEGE WORK REQUIRED
Solves the Post-War Economic Problem of Men and Women of Mature Years. Bright future for younger students. "G.I." benefits defray all costs for Discharged Service Men.
Enroll now. Next class starts Oct. 2
Call or Phone, Day or Evening, or Write
MONROE COLLEGE OF OPTOMETRY
158 N. Wacker Dr., Chicago 6, CEN. 3444

Bryant & Stratton COLLEGE
Peacetime conditions are not far distant. For the better jobs—the pace will be swift—competition keen. Those best qualified will be chosen. Turn your post-war problems into opportunities, through our superior training.
VETERANS:
Ask us about G.I. free training.
ENROLL NOW FOR FALL TERM
Executive-Secretarial, Review and "Brush-up." Shorthand, Stenotypy, Typing, Accounting, Bookkeeping, Comptometry, Dictaphone.
DAY OR EVENING CLASSES
For Catalog, Visit, Write or Phone
18 S. Michigan Ave. Tel. Rand. 1575

TALK WITH
CONFIDENCE
in any group
Enjoy the prestige, influence and popularity which EFFECTIVE SPEAKING gives. Good speakers are made. Most leaders in business and social life ACQUIRED THIS POWER, SO CAN YOU . . . with surprising ease, in a relatively short time. Our method is endorsed by hundreds of business men and women. Learn to put your ideas across. CALL OR WRITE TODAY for free folder.
MODERN SPEAKING COUNSELORS
20 E. Jackson Blvd. Tel. Har. 3714-6
Joseph H. Green, *Director*

VOCABULARY
Build your vocabulary by knowing how to recognize, use, and remember new words. Interesting, small classes; original method.
STUDY YOUR OWN LANGUAGE FIRST!
Other popular day and evening classes in
★ Oral Reading
★ Public Speaking
★ Grammar
★ Business Letter Writing
★ Pronunciation
Enroll Now! Write, Call, or Phone for Details
THE ENGLISH STUDY GROUPS
Seventh Year
Margaret Hewitt, A.B., Director
116 South Michigan Ave., Phone: FRA. 0138
Special Plan for Returned Service People

MEDICAL PROFESSION
Be a LAB. and X-RAY Technician
needs medical and X-ray technicians. Big demand from hospitals, doctors' offices, clinics, etc. 8 to 10 months' course. Urinalysis, Bacteriology, Basal Metabolism, Blood Chemistry, Laboratory Technique. Free Placement Bureau. Day and Eve. Classes. Get FREE catalog.
"G. I." benefits available to all Honorably Discharged Service Men and Women.
Chicago College of Laboratory Technique
410 S. Michigan, Chicago, Ill. Web. 3230

CHICAGO TECH EST. 1904
DAY and EVENING Classes
VETERANS ask about "GI" TRAINING
Prepare Now. Save time here. Technical men are in demand.
ENGINEERING—ELECTRICITY
DRAFTING—REFRIGERATION
AIR CONDITIONING—RADIO
Near Loop. Best transportation. Get free information now. Call, write or phone CALumet 6200. Open evenings.
CHICAGO TECH COLLEGE
42 Tech Bldg., 2000 S. Michigan Ave., 16

REFRIGERATION and AIR CONDITIONING
Training NOW for Post-War
One-year Engineering Resident Course. Diploma awarded. Short Refrigeration Technicians Course. Schedule NOW—Days, Evenings, Spare Time. Founded 1927. Phone, write or visit school for information. VETERANS—ask about GI Training.
Utilities Engineering Institute
21 Utilities Building
1314 W. Belden (1 Blk. S. of Fullerton)
Diversey 8833 Chicago, Ill.

NOW
and after the war—Americans need many languages. Far-seeing people are learning Spanish, French, German, Russian, etc., at Berlitz *now!*
BERLITZ SCHOOL OF LANGUAGES
The Language Center of Chicago
30 N. Michigan Avenue
At Washington St. FRAnklin 4343

GREGG COLLEGE
STENOGRAPHERS SECRETARIES • ACCOUNTANTS COURT REPORTERS
Intensive courses . . . Register NOW. Call, write or telephone STA. 1881 for illustrated catalog.
Dept. T, 6 North Michigan, Chicago 2, Ill.

HIGH SCHOOL FOR ADULTS
Complete in 12 to 15 months. Thorough preparation for college entrance and professional schools. Days, Eves., or Home Study. Inquire for Details.
ACADEMY FOR ADULTS
30 W. Washington St. Franklin 0144

DRAFTING and BLUEPRINT READING and ESTIMATING
Opportunities unlimited. Classes being formed. Call at office.
Educational Institute of Chicago, Inc.
Chicago Teachers' Review School, Inc.
32 W. Randolph, 15th Floor. Ran. 0739

CHICAGO ACADEMY of fine ARTS
Industrial Design • Cartooning • Interior Decoration • Commercial Art • Fashion Illustration • Painting • Drawing • Dress Design • Millinery • Stage Arts • Arts • Illustration • Day, Eve., Saturday and Sunday Classes. Write for catalogue. Suite W-18, 18 S. Michigan Ave. CEN. 2812.

AMERICAN ACADEMY OF ART
All subjects in Commercial Art. Dress Design. Millinery. Individual instruction. Enroll now: Day and Evening Classes.
FRANK H. YOUNG, Director
Dept. 54, 25 E. Jackson Blvd. Web. 6300

DRESS MAKING
Learn Practical Dress designing, Pattern Drafting, Dressmaking or Millinery for your own use or as a trade. Day or eve. Personal lessons. Enroll NOW! Est. 1902. Write for free booklet "R"; or Phone WAB. 9075.
Master College 400 S. State Street

moser SECRETARIAL STENOGRAPHIC
DAY AND EVENING COURSES
WRITE OR CALL FOR FREE BULLETIN
57 E. JACKSON WABash 7377

LEARN DRESS DESIGNING
Patterns, Dressmaking, Millinery
FOREST ACADEMY, 36 S. STATE

CHICAGO BUSINESS COLLEGE
SPEEDWRITING, COMPTOMETRY
STENOGRAPHY, SWITCHBOARD, FILING
Days, Eves. Bkkpg. Catalogue Free.
190 N. State Estab. 1887. Fra. 4123.

NU Northwestern University
Evanston and Chicago, Illinois
Eleven full-time schools. Downtown evening classes. Write for catalog now.

DALE CARNEGIE INSTITUTE Midwest Division
Effective Speaking Human Relations
Personal Development
20 E. Jackson Blvd. Harrison 2165 6

CENTRAL YMCA COLLEGE Liberal Arts—Commerce—Secretarial—Music—High School. FULLY ACCREDITED Co-educational. Day and Evening. Low tuition. Free Catalog T.
19 S. La Salle Central 6787

THE
John Marshall Law School
Aft. and Eve. Classes—Co-educational
315 Plymouth Ct., Chicago 4. Web. 3818

IIT *Illinois Tech*

DePaul UNIVERSITY
Liberal Arts, Law, Commerce, Music, Drama, Secretarial. Day and evenings. Call, write or telephone CENtral 8196 for bulletin.
64 EAST LAKE ST., CHICAGO.

WALTON SCHOOL of COMMERCE
Learn Accounting, Day & Evening Classes or Home Study
116IR—332 S. Michigan Ave., Chicago 4

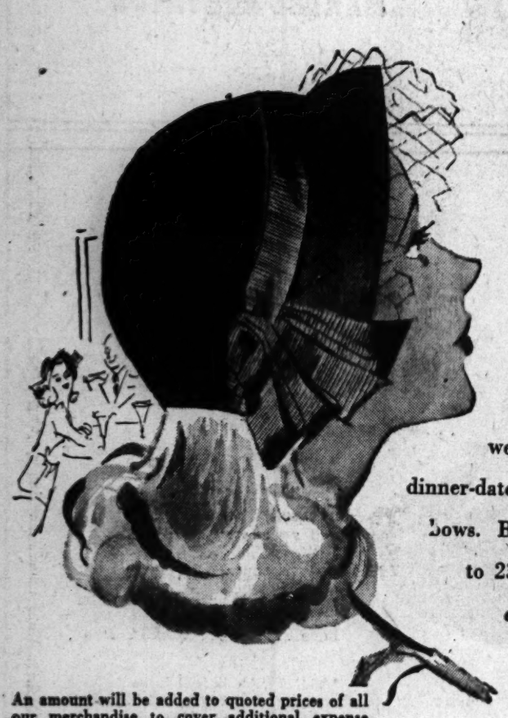
for Young Chicagoans

DINNER-DATE CLOCHE

It's as young as you are . . . this gay, dressier cloche you'll wear to afternoon teas, to informal dinner-dates. Small veiling trim and saucy bows. Black, brown, navy, in sizes 21½ to 23. *In the Young Chicago Corner of Moderately Priced Millinery—Fifth Floor* **$7.95**

An amount will be added to quoted prices of all our merchandise to cover additional expense due to the Illinois Retailers' Occupation Tax.

QualiCraft

Alligator Calf

Gorgeous town brown . . . and so real looking that Mrs. Alligator herself could hardly tell the difference! Sizes to 10, widths to C.

QUALICRAFT SHOES $4.45
TREASURE TRED SHOES $4.99

Beautiful large matching bag $4.98
Plus 20% Federal tax

NO MAIL ORDERS

Burt's
42 So. State St., cor. Monroe
225 So. State St. 4034 W. Madison St.
2756 Milwaukee Ave. 6338 So. Halsted St.
3222 Lincoln Ave. 1139 Lake St., Oak Park

ALLIES INVADE ALBANIA TO TRAP FOE IN BALKANS

Put Squeeze on 200,000 Fleeing Nazis.

ROME, Sept. 27 (AP).—In a move to trap large German forces in the Balkans and eastern Mediterranean, allied sea borne and air borne troops have landed in Albania and on the islands off Yugoslavia, the allied command announced today.

The landings squeezed some 200,000 Germans in Hitler's crumbling Balkan flank between the Russians on the northeast and the allies on the coast. In the interior Partisan forces hacked away at enemy units attempting to flee to the reich over tortuous mountain passes.

At the same time allied warplanes and naval vessels continued their attacks against enemy transports attempting to evacuate German garrisons from the Aegean Islands.

Garrison Destroyed.

The allied bulletin gave no indication of the size of units involved. Generally, in the past, Adriatic land force activities have been of a commando type, involving relatively small groups of troops.

The allied command said the German garrison at Himara, in Albania, had been destroyed, forcing the Germans to abandon use of the Albanian coastal road and take to the sea to supply other garrisons.

A naval announcement said British navy landing craft, supported by destroyers and light coastal vessels, had been operating since Sept. 16 among the southern Dalmatian Islands carrying allied troops and partisans who are striking at the Germans.

Nazi Ship Driven Ashore.

Naval craft drove a small German ship ashore on the Island of Melos.

[A report from Istanbul said Greek patriots had taken over the Island of Samothrace, facing Kavala harbor, after the Bulgarians had evacuated it. The Turkish report also said the Germans had removed their garrisons from the Islands of Paros and Naxos in the Cyclades, and had begun clearing out of the Island of Lemnos, which was used as a submarine and air base.]

Five of the eight bridges carrying rail traffic across the Danube between Budapest and Belgrade have been made unserviceable by allied planes, the Mediterranean allied air force announced.

[A bulletin from the headquarters of Marshal Tito broadcast by the soviet news agency Tass said Yugoslav Partisans had captured the Adriatic islands of Solta and Drvenik, "thus completing the liberation of all central Dalmatian islands." The Partisans have captured Slatina, eight miles from the Hungarian border, and have reached the Drava river.]

Allied Land Army in Albania

(Story in adjoining column.)

Legends tell reported developments in new invasion.

ROMANIA KING'S AIM: TO PILOT A BIG U. S. BOMBER

BY SAM BREWER.
[Chicago Tribune Press Service.]

BUCHAREST, Romania, Sept. 26.—An enthusiastic devotee of flying, fast driving, and photography—all as American as possible—this was the picture of young King Michael gained today in a four hour informal visit with the Romanian monarch and Queen Mother Helen at his castle Pelesh in Sinaia.

King Michael.

Last Aug. 23 the handsome, boyish looking ruler exhibited the steel in his makeup when he directed the coup which brought his country to the side of the allies, but all that was forgotten as he chatted freely with correspondents on the castle's sun bathed terrace.

Prefer U. S. Planes.

As proudly as would any youth of 23, King Michael showed personal photographs from albums cataloged with meticulous care. He pointed out an American Lockheed and commented that he preferred American aircraft to German. He said it's his ambition to pilot a Flying Fortress or Liberator bomber.

"I like to swoop down on fields, see people duck, and then swoop up again," he said. "But German planes don't seem to have the extra power and I almost always stall."

Queen Helen interrupted to tell how the castle household always had gathered on the terrace when American bombers passed over "like big silver butterflies," and waved them good luck.

The king resumed his discussion of planes and revealed an intimate knowledge of all American aircraft types, both as to nicknames and official designations. He discussed technical differences between the various models of Flying Fortresses, A to G, and told us he had scale models of all.

Bodyguard a "German."

Queen Helen introduced us to the king's most faithful bodyguard—Atsul, a magnificent shepherd dog. She showed us the two lightning flashes tattoed on Atsul's ears, and said: "He's the only member of the SS [Nazi elite guard] around here."

The king himself drove us to luncheon at his mother's castle near-by, speeding his big La Salle around gravel drives, but first he took us to see his favorite car, a rakish special supercharged Alfaromeo in which he said he once covered 160 miles from Bucharest to Sinaia and return in two hours and five minutes.

"I was very bad," he said.

In the handsome drawing room in Castle Fashior, built by former King Carol as a de luxe hunting lodge, Michael continued his airplane talk until his mother warned: "If you let him get on that subject we'll never get to lunch."

Visited Wounded Flyers.

The luncheon party, besides the king, queen, correspondents, and an American officer, included two aides, naval and military, a lady-in-waiting, and the king's almost inseparable companion and private secretary, Mircea Ioanitsu, who was one of the five boys selected by Carol as his son's schoolmates.

King Michael and Queen Helen talked much at the luncheon table of young American aviators they had known as wounded prisoners in Romania. When a correspondent asked whether it was true the king visited the Americans and sent lists of their names to America to reassure their families, the queen answered with a smile, "Yes, and didn't it cause him a lot of trouble!"

When our party left for Bucharest with a palace driver, who drove with skill but terrifying speed, we discovered the king was driving just behind us. After a few miles the smiling king swooped by and led us a terrific chase all the way to the outskirts of Ploesti, while a carload of Sigurantza men—secret police charged with protecting him—tried vainly to keep up.

At one point our speedometer registered 84 miles an hour but the king was still drawing away. Finally, he drew up slowly at the side of the road, and with a grin, waved good-by.

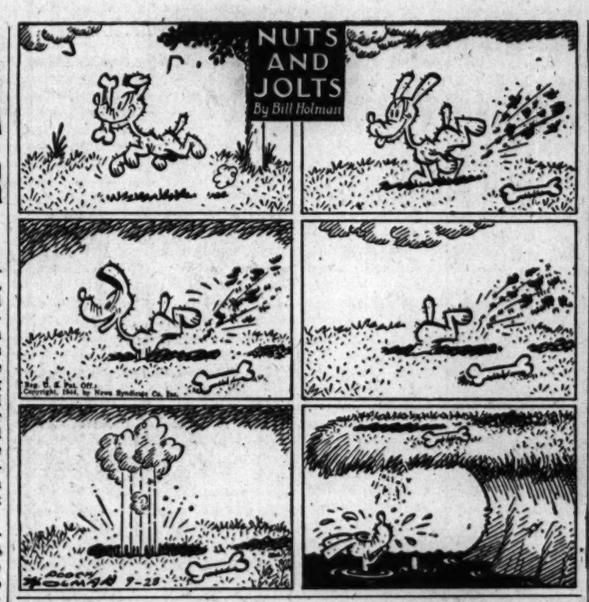

For Better Advertising
IDEAS
JAMES A. GREIG & ASSOCIATES, INC.

3 POWER PARLEY ENDS TODAY IN DISAGREEMENT

Reds Against U. S. on Vital Issue.

Washington, D. C., Sept. 27 (AP).—The world security talks which have been going on among the United States, Britain, and Russia for six weeks will end at Dumbarton Oaks tomorrow, altho agreement has not been reached on all issues.

Announcing the decision to conclude the present phase of the talks, Undersecretary of State Stettinius said delegates had reached agreement on many issues.

It was learned elsewhere that final word from Moscow was received this morning on the question of whether a great power should be in position to veto international action against itself.

Russians Holding Out.

The Russians are holding out for the veto, while the United States and Britain would eliminate it.

Involved is the question whether a great power; if accused of aggression, should withdraw from deliberations of a proposed world council. Failure to withdraw would mean the power would have veto over action against it since it is proposed that no action be taken without a unanimous decision by the great powers on the council.

It is understood that further discussion will have to be held on this point among the big three before a full allied nations conference can b called.

Little News Expected.

Stettinius, who is head of the American delegation, said a report can be expected on the first phase of the conference Friday morning, but there was little hope that it would go into much detail.

British and American discussions on the world security organization will be opened formally with China Friday afternoon, Stettinius said. He refused to speculate on how long the Chinese talks would last.

Stettinius said it was the American government's idea to publish the full text of the recommendations he will make to President Roosevelt at the conclusion of the Chinese phase of the conference. The report will be made jointly by each of the delegates to their respective governments.

2 CHICAGOANS JOIN ALAMO SCOUTS TO GO BEHIND JAPS' LINES

AN ADVANCED DUTCH NEW GUINEA BASE, Sept. 12 [Delayed]—(AP).—More than two score young American and Filipino soldiers of the 6th army's jungle fighters today joined Lt. Gen. Walter Krueger's Alamo scouts whose work sends them behind Japanese lines. Six weeks of intensive training preceded the presentation of their Alamo scout certificates.

Graduates included: Staff Sgt. Alfred W. Johnson, 29, 1123 W. 63d st., and Corp. Charles A. Pratt, 20, 5940 Kenmore av., Chicago; Pvt. James T. Wentink, 26, Maywood, Ill.; Tech. Sgt. J. W. Bauman, Champaign, Ill.; Sgt. Albert W. Ellis, Pomona, Ill.; Sgt. Harold N. Hard, Coldwater, Mich.; Corp. Glenn Heryford, 601 Blaine st., Peoria, Ill.; Pvt. Richard L. Jandt, Sioux City, Ia.; Pvt. Galen C. Kittleson, St. Ansgar, Ia., and Corp. Andy E. Smith, Lewisville, Ill.

7 FROM CHICAGO AREA WITH ACE ENGINEER UNIT

WITH U. S. FORCES APPROACHING THE GERMAN BORDER.—Seven men from the Chicago area are members of an engineers' unit that has performed some of the toughest and most hazardous jobs in the invasion of Europe.

The unit, commanded by Col. Ralph H. Cameron of San Antonio, Tex., has been in the thick of action since four hours after the initial landings in southern France. His men have been busy day and night removing mines, clearing road blocks, replacing blown out bridges, and even filling in as combat infantry men.

The Chicago area men in the unit are Pvt. Chester E. Smoczynoki, 3811 N. Central Park av., Chicago; Corp. Robert T. Jekl, 3502 N. Kildare av., Chicago; Pvt. Matthew A. Lorek, 715 N. Hickory st., Joliet; Pvt. George W. Swoik, 5214 Wolfram st., Chicago; Sgt. John Bell, 3777 Virginia st., Gary, Ind.; Sgt. William Mallinson, 3847 Delaware st., Gary, Ind., and Sgt. Merritt T. Clark, 303 S. Broadway, Kokomo, Ind.

Four Seized in Gambling Raid Are Fined $10 Each

Four men seized Tuesday by Commissioner Allman's police in a gambling raid at 4712 S. Ashland av., in which nine telephones and a loudspeaker were confiscated, yesterday were fined $10 and costs each by Judge Joseph B. Hermes in South State st. court. Defendants were James Murphy, 36; John Lutz, 36; J. J. Gonciarz, 37, and Francis J. Mooney, 45. They were charged with being keepers of a gaming establishment.

TAKES COMMONS SEAT AFTER FOUR YEARS IN PRISON

BY WILLIAM STRAND.
[Chicago Tribune Press Service.]

LONDON, Sept. 27.—Taking his seat in the house of commons for the first time in four years, Capt. A. H. M. Ramsay, released last night from Brixton jail where he had been detained under 18-B [British security measure] said he did not intend to raise his own case in parliament but would do all he could to win the freedom of others held without trial under the war time emergency regulations.

Ramsay strode thru the main gates of the parliament buildings about half an hour before the session started. He greeted policemen on duty, then made his unaccustomed way to the house of lords where commons has met since the lower house debating chamber was destroyed by bombs.

He took a seat on the second bench on the Conservative side of the house almost opposite the Communist, Willie Gallacher, who yesterday earned himself a one-day suspension for describing Ramsay as an "unspeakable blackguard."

U. S. Flyers Drop Bombs in Switzerland, Says Radio

LONDON, Sept. 27 (AP).—American fighter bombers dropped bombs in the canton of Thurgau in Switzerland this morning in an effort to bomb a bridge over the river Thur, a Swiss broadcast said. It added there were no immediate reports of casualties.

RED CROSS GETS DIRECT RADIO TO YANKS IN FRANCE

Direct communication of emergency messages to service men in France has been arranged by the American Red Cross thru use of army radio facilities. Messages will be sent from the home service office in Washington, D. C., to field directors in France.

From the time of the invasion of France until completion of direct service yesterday, it was necessary to send messages by way of London for delivery by direct courier. The messages still will be relayed thru London for a check against locator files.

Telegraph facilities hereafter will be used to reach Red Cross directors in forward areas and when this transportation method is not available army mail pouches will be used. These are transported by air, ship, or motor vehicle, whichever means is fastest.

Photographers of Men
SINCE 1905
MOFFETT STUDIO
THE MOFFETT SIGNATURE SPELLS PERFECTION
NEW YORK • DETROIT • CLEVELAND
30 SO. MICHIGAN AVE.
STATE 8750

THERE'S ONLY ONE BETTER BUY IN BONDS
WAR BONDS
GLENMORE DISTILLERIES COMPANY, Incorporated, LOUISVILLE, KENTUCKY

BUY MORE WAR BONDS AND STAMPS

COAL
POCAHONTAS STRAIGHT MINE RUN $8.95 Ton
Pocahontas Domestic M. R.....$9.25
Pocahontas Washed Nut.....9.85
East Kentucky Stoker.....9.35
West Kentucky Stoker.....7.30
Central Illinois Stoker.....5.75
Coke, Small Nut.....12.30
10-ton loads—7-mile area from Loop
HOSKINS Coal & Dock Corp.
10 South La Salle St. Central 4200

MEXICO CITY and Monterrey

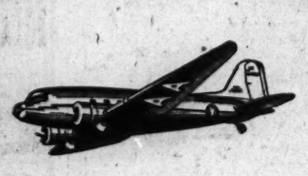

Through service is provided daily by American Airlines from Chicago to Monterrey and Mexico City. No change of Flagship! Ticket Office: Palmer House Arcade. Please make reservations well in advance.
Phone PORtsmouth 7000
AMERICAN AIRLINES Inc.
ROUTE OF THE FLAGSHIPS
LIGHT YOUR LUGGAGE IN WARTIME—TRAVEL LIGHT!
BACK OUR BOYS WITH WAR BONDS

That Ayer Look . . .
Instantly your complexion looks radiant—petal-smooth—naturally flawless with new Ayer-istocrat compact foundation by Harriet Hubbard Ayer. $1.50
Plus 20% Federal Excise Tax. Cosmetics Bar, Main Floor
THE HUB
Henry C. Lytton & Sons
CHICAGO EVANSTON OAK PARK GARY

FOR YEAR-ROUND LOVELINESS
Give me Gabardine!
29.95
Not just ordinary gabardine—no-sir-ee! Not when Bond puts *pure worsted gabardine* into this sleek little suit. Those lustrous strands of *pure worsted* are twisted extra tight, for silky sheen—and so much extra wear! No wonder Bond designers just had to use this sparkling fabric in the most exciting styles and colors of this year. No wonder Bond craftsmen put such exquisite needlework into this jewel of a suit. But—*wonder of wonders*—those budget-saving Bond people have priced these *pure worsted gabardines* at just $29.95. *Sizes 10-20.*
Also in cardigan and shirt-collar styles.
Charge Account or Budget Service without extra cost
BOND CLOTHES
65 W. MADISON ST.
(Between Clark and Dearborn)
Madison St. Store Open Monday, Thursday and Saturday Eves.
WABASH AT MONROE
Open Monday and Thursday Evenings
6339 S. HALSTED ST. 3250 LINCOLN AVE.
Open Thursday and Saturday Evenings
OAK PARK, 1133 LAKE ST.
Open Thursday and Saturday Evenings
Madison & Wabash Ave. Store Open Mon., Noon to 9 P.M.

Sold Exclusively by

The FAIR

Chicago ★ Oak Park

The Three "Freedoms"

FOR NEW COMPLEXION BEAUTY

One for all and all for *you*, these essentials will pave the way to a softer, smoother, more supple complexion. Use the cleanser, then the freshener. After *all* grime is whisked away, let the rich cream work its magic! Use them religiously . . . night and day! The generous sizes will last months.

*Dry Skin Cleanser . . 8 oz. $1—1 lb. $1.85**
*Skin Freshener . . . . 7⅞ oz. 60c—pint $1**
*Texture Cream . . . 4 oz. $1—8 oz. $1.85**

*Plus 10% Federal Excise Tax

Phone and Mail Orders Promptly Filled on Orders of $2 or More

The FAIR—Street Floor. Also Oak Park

Your Old Suite

RESTYLED and UPHOLSTERED

only $49.50

TERMS Small Payment Down, Pay as Low as $1.25 a Week

SOFA AND CHAIR

GRANDDAD "Sturdy Construction" SON "Style" DAD "Detail Perfection"

3 GENERATIONS OF FURNITURE EXPERIENCE BACKGROUND IS YOUR ASSURANCE OF GOOD WORKMANSHIP

If you purchased a Victory Suite recently we will install Steel Springs Sofa $19.00. Chair $14.00.

Style changes at reasonable extra charge
Minor Changes Free
Other Fabrics at $58.75 to $99.50 and up

We operate our own daylight factory

Steel Webbing Included

We Have All Fabrics on Hand

FREE ESTIMATES RANdolph 0632 0633 0634

Mondays and Evenings Phone Drexel 4200

UNION SHOP

5 YEAR WRITTEN GUARANTEE

Refinishing Department. We Refinish Anything Any Color

Upholstering is our business—not our sideline!

LIKE-NU RE-UPHOLSTERING COMPANY

206 WEST LAKE

• Your Choice of cover included in all of our prices. Ask to see our MOHAIRS, FRIEZES, BROCATELLES. All at Special prices. You will love your old suite when it comes back completely restored in a smart new cover ready for years of Service. We use Steel Webbing—lasts a lifetime.

[ADVERTISMENT]

More Comfort Wearing FALSE TEETH

Here is a pleasant way to overcome loose plate discomfort. FASTEETH, an improved powder, sprinkled on upper and lower plates holds them firmer so that they feel more comfortable. No gummy, gooey, pasty taste or feeling. It's *alkaline* [non-acid]. Does not sour. Checks "plate odor" [denture breath]. Get FASTEETH today at any drug store.

[ADVERTISMENT]

Husbands! Wives! Want new Pep and Vim?

Thousands of couples are weak, worn-out, exhausted solely because body lacks iron. For new vim, vitality, try Ostrex Tonic Tablets. Supplies iron you, too, may need for pep; prophylactic dosen vitamin B1. Get the introductory size now only 20c. At all drug stores everywhere.

Advertise in The Tribune

CROSSWORD PUZZLE

ACROSS

1. Stop
5. Poisonous snakes
9. Partners
14. African plant
15. Cure with salt
16. Love
17. Back
18. Large plant
19. Wanderer
20. Thick
22. Each
24. Greek letter
25. Tree
27. Before
28. Male descendant
29. Thing [legal]
32. Oast
34. Health resort
37. Deeds
39. Pose
40. Use
44. Suggest
46. Gist
48. First rate [slang]
49. Undermine
50. In near future
51. Ocean
53. Cupid
55. Conjunction
56. High waves
59. Rocky point
61. Metal
63. Senile
64. Enthusiasm
66. Beverage
70. Over
72. Encircled
74. Anger
75. Harbinger of spring
76. Seaweed
77. Offscourings
78. Saccharine
79. Gaseous element
80. Makes do

DOWN

1. Solid
2. In shelter
3. Give for short time use
4. Pithy
5. Behave
6. Angry [slang]
7. Forestall
8. Derisive expression
9. Numerous
10. Puss
11. Volumes
12. Muse of poetry
13. Closed car
21. Deer
23. Point [law]
26. Go wide of mark
29. Knocks
30. Beige
31. Cease
33. Falsehood
35. Step
36. The birds
38. Copies
41. Wild ox of Celebes
42. Image
43. Impart to
45. Metal
46. Organ
47. Round mark
49. Abject
52. Goddess of infatuation
54. Taste
56. Rises
57. Joint
58. Baked clay
60. Part of body
62. Hospital worker
64. Outlet
65. Therefore
67. Chip
68. Telltale sign
69. Stitches
71. Compete
73. Cure leather

Puzzle of Wednesday, September 27, Solved

S	T	E	A	M	■	S	C	A	R	■	L	A	B	E	L
H	I	D	E	■	A	I	D	E	■	E	V	A	D	E
O	D	O	R	■	P	R	O	D	■	G	O	R	E	S
R	E	S	E	C	■	C	R	E	W	■	I	N	N	S
E	R	E	■	H	O	L	E	■	A	D	D	■	■	■
■	■	■	P	A	R	E	■	E	G	O	■	G	N	U
D	E	T	E	S	T	■	P	R	E	C	I	O	U	S
I	D	I	O	T	■	S	A	G	■	T	O	A	D	E
M	I	D	N	I	G	H	T	■	G	R	A	D	E	S
S	T	Y	■	S	L	Y	■	P	A	I	N	■	■	■
■	■	■	G	E	E	■	W	A	R	N	■	A	B	B
S	T	I	M	■	E	G	I	S	■	E	M	E	R	S
E	V	I	L	■	D	A	N	T	E	■	E	A	S	E
A	B	O	D	E	■	I	C	E	R	■	S	T	E	W
P	A	N	S	Y	■	T	E	L	A	■	S	E	T	S

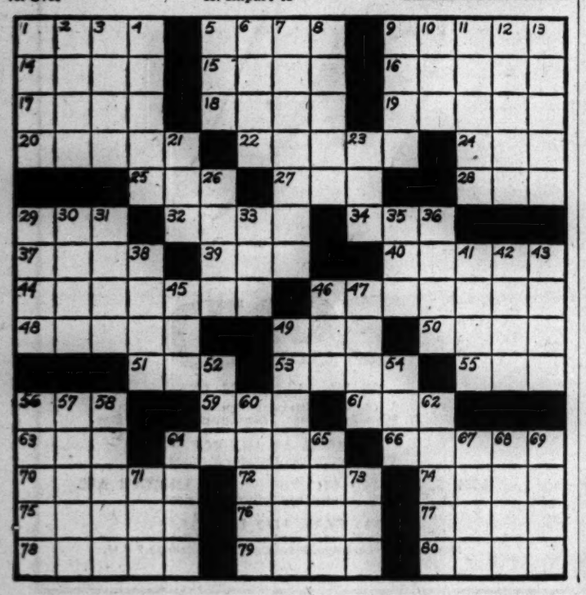

MARINES PRESS JAPS ON PELELIU INTO 2 POCKETS

Crush Last Attack on Angaur Island.

NEW COLOR MAP.

On the back page of today's Tribune appear color maps of the Southwest Pacific theater of war, Guam, Saipan, and the Palau Islands. Readers are advised to retain these maps for the purpose of following the progress of the war in the Pacific, particularly the American campaign in Peleliu Island, one of the Palau group.

PACIFIC FLEET HDQ., Pearl Harbor, Sept. 27 (AP).—American invaders of the Palaus, after killing 8,537 Japanese, have overwhelmed all but two pockets of resistance on Peleliu and crushed a last ditch infiltration effort on conquered Angaur, headquarters announced today.

The new figures on Japanese dead followed the announcement yesterday that American dead totalled 896—meaning the Yanks have killed better than 12 of the enemy for every invader lost.

The Anguar effort by enemy survivors was timed with a weak air attack of the Nipponese on that island Monday night.

Mountain Holds Out.

Adm. Nimitz said the marines and soldiers on Peleliu still have to take Umorbrogol mountain, which the leathernecks have named "Bloody Nose ridge" because of its formidable nature, and also must wipe out a small pocket of the enemy on the northeastern tip.

In contrast with recent bulletins reporting slow progress on Peleliu because of terrain, today's report said "rapid progress was made by the first marine division attacking in the northern sector and by army troops in the center of the western arm."

Two enemy planes attempted to bomb American positions on Anguar Island the privious night, Nimitz reported, but their missles fell harmlessly into the water east of the island.

Corsairs strafed northwestern Babelthuap, largest of the Palau group, Tuesday. Sunday, Liberators and a Ventura hit Paramushiro in the Kuriles, downing one of 12 enemy interceptors and damaging seven.

Many Islands Bombed.

The same day, Liberators bombed Iwo in the Volcano group, shooting down one of four interceptors. Three Liberators were damaged. A search plane strafed a small coastal cargo ship near Iwo the next day and saw the crew abandon ship.

Other raids were made on Wake, Marcus, Pagan, and Rota in the Marianas, Ponape, and Truk in the Carolines, and Jaluit, Wotje, and Mili in the Marshalls.

B-29 BASE RAIDED BY JAPS BUT NOT A BOMBER IS HIT

U. S. SUPER FORTRESS BASE, West China, Sept. 27 (AP).—A dozen Japanese medium bombers raided this Super Fortress base last night in retaliation for the attack on enemy industry yesterday at Anshan, Manchuria.

The raid was virtually harmless, altho the alert lasted two hours and a half and drove the exuberant American pilots into foxholes. No B-29 was destroyed; no runway was hit.

No plane was lost in the attack on Anshan. The target area was saturated by bombs, dropped by instrument. The great bombers carried larger loads of explosives than on the previous attack on Anshan because the planes have been improved and new techniques have been developed.

100 B-29s in Raid.

Washington, D. C., Sept. 27 (AP).—More than 100 B-29 Super Fortresses participated in yesterday's raids on Anshan, the 20th air force disclosed tonight. A statement by Brig. Gen. Lauris Norstad, chief of staff of the 20th air force said:

"Altho more than 100 Super Fortresses participated in yesterday's mission against Manchuria and occupied China, there were no losses whatever. Every plane which left the ground returned safely.

"This would be a remarkable record on a bombing mission by planes of any type, and is all the more remarkable when applied to the B-29, which is still relatively experimental and is flying such vast distances. Yesterday's mission for example was about as far in miles as from Atlanta, Ga., to the arctic circle."

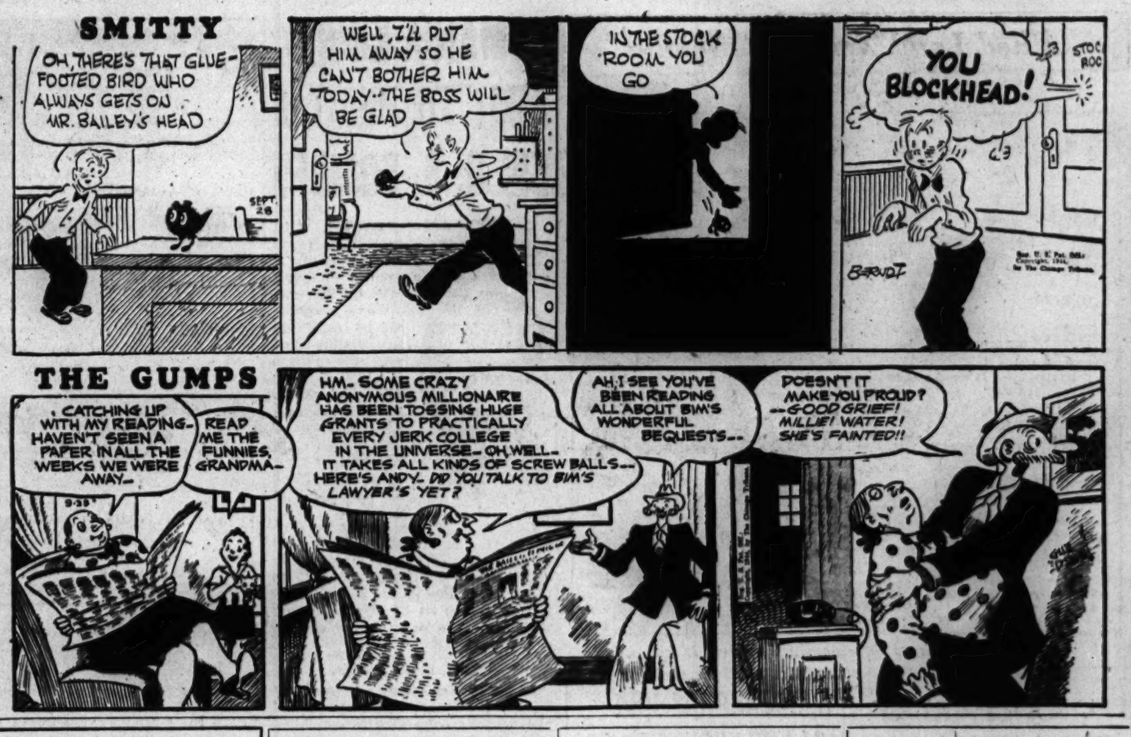
SMITTY
OH, THERE'S THAT GLUE-FOOTED BIRD WHO ALWAYS GETS ON MR. BAILEY'S HEAD
SEPT 28
WELL, I'LL PUT HIM AWAY SO HE CAN'T BOTHER HIM TODAY--THE BOSS WILL BE GLAD
IN THE STOCK ROOM YOU GO
YOU BLOCKHEAD!
STOCK ROOM
BARNEY
THE GUMPS
CATCHING UP WITH MY READING--HAVEN'T SEEN A PAPER IN ALL THE WEEKS WE WERE AWAY--
READ ME THE FUNNIES, GRANDMA--
HM--SOME CRAZY ANONYMOUS MILLIONAIRE HAS BEEN TOSSING HUGE GRANTS TO PRACTICALLY EVERY JERK COLLEGE IN THE UNIVERSE--OH, WELL--IT TAKES ALL KINDS OF SCREW BALLS--HERE'S ANDY--DID YOU TALK TO BIM'S LAWYER'S YET?
AH, I SEE YOU'VE BEEN READING ALL ABOUT BIM'S WONDERFUL BEQUESTS--
DOESN'T IT MAKE YOU PROUD? --GOOD GRIEF! MILLIE! WATER! SHE'S FAINTED!!

New Aerial Blow

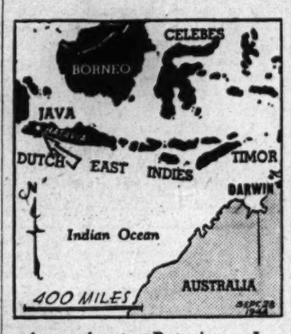

Arrow locates Batavia on Java Island, attacked for the first time by Southwest Pacific flyers.

ALLIED HDQ., New Guinea, Sept. 28 [Thursday] (AP).—Batavia, capital of Java, fell under range of Gen. MacArthur's long range bombers when two Australian based planes strafed buildings for the first time in Southwest Pacific history, headquarters reported today.

The planes flew approximately 3,200 miles, round trip, to make the attack Sunday, one of the longest combat flights of the war. The assault caught the Japanese by surprise.

Liberators, escorted by Lightnings, again hit Dutch Celebes Monday, sinking a 1,000 ton freighter. Catalina flying boats staged another heavy raid on this important Japanese base, sinking two other merchantmen, one of them of 3,000 tons.

The Japanese attempted to intercept this thrust, and three of nine fighters were shot down.

Quebec Prelate Arrives in Vatican City by Plane

VATICAN CITY, Sept. 27 (AP).—Cardinal Villeneuve, archbishop of Quebec, arrived by plane in Rome today and will be received by Pope Pius XII. tomorrow.

[*Cardinal Villeneuve left Quebec at the time of the meeting of President Roosevelt and Prime Minister Churchill, and the Montreal newspaper Le Canada under the heading "Peace Mission of the Cardinal," speculated that he was carrying a message from the two leaders to the pope.*]

Illinoisan Drops in for 2d Visit with Holland Nazis

WITH AMERICAN AIR BORNE TROOPS AT NIJMEGEN, Holland, Sept. 27 (AP).—Maj. Augustin Hart Jr. considered it sweet revenge when he parachuted into Holland with American air borne troops. He was trapped in the Hague four years ago by a German parachute invasion. The Germans would not permit him to leave for two months because he had been a witness to a German air borne operation. Hart's wife lives in Lake Forest, Ill.

Merchant Marine Hailed on Victory Fleet Day

Washington, D. C., Sept. 27 (AP).—President Roosevelt today said the men and management of the American merchant marine have written one of the war's "most brilliant" chapters. The President made the remark in a letter to Rear Adm. Emory S. Land, chairman of the maritime commission, on the occasion of victory fleet day.

NOBLEMAN'S SON TELLS WHY HE QUIT FIGHTING

Says Soldiers 'Die for 2 Tired Old Men.'

BY WILLIAM STRAND.

[Chicago Tribune Press Service.]

LONDON, Sept. 27.—In a sharp letter made public today the 33 year old son of a British nobleman declared that he seeks to resign his captaincy in the royal armored corps because he objects to the united nations' unconditional surrender policy. He admitted refusing to lead an attack against Le Havre charging that allied soldiers were being asked to "die for the negative ideals of two very tired old men."

William Douglas-Home is the younger son of the 13th earl of Home, a peerage dating from 1604. Once a self proclaimed candidate for the house of commons on an anti-unconditional surrender platform, the young officer attracted wide notice a few weeks ago when he announced he had asked to resign his commission because he lacked faith in the allied war aims.

Asks for Reports.

Calling for reports regarding the letter, an official of the war office public relations department said:

"If it is established that the officer has written such a letter there is no doubt appropriate action will be taken."

In today's letter, published in the Maidenhead Advertiser, Douglas-Home wrote:

"Rightly or wrongly, I could not bring myself to take part in an operation against troops who admittedly did not want to fight but whose commander refused to accept unconditional surrender."

Would Be Honored.

During the battle for Boulogne, he said, he asked permission to parley under a flag of truce with the German commander "to avoid a second tragedy." The soldiers and officers of this nation would be honored for performing the same deeds German troops are being condemned for, he said, adding:

"Yet I am to charge forth for what I regard as a false reading of international politics by statesmen playing the old game of power politics."

Pope Pius Receives Taylor and Italian Relief Head

ROME, Sept. 27 (AP).—Pope Pius XII. today received Myron Taylor, President Roosevelt's envoy to the Vatican, and Judge Juvenal Marchisio of New York, president of the American Association for Italian relief. The audience lasted 40 minutes.

Druggist Is Sent to Jail for Owing $315 Alimony

Oreste P. Allegretti, 43, manager of a drug store at 800 Wilson av., was sentenced yesterday to 10 days in county jail for contempt of court on complaint of his estranged wife, Theodora-Lilah, 29, of 4615 Malden st. She charged before Judge William J. Lindsay in Superior court that Allegretti owed her $315 in temporary alimony. Allegretti accused his wife of taking $1,067 from their bank account and $275 from the drug store safe. She said she returned the money.

Money Problems Check Out WITH... CHECK-CREDIT

NEW Kind of Checking Account enables you to Write Yourself a Check when you need a loan

IMAGINE having a personal checking account that allows you to write and cash a check for as much as $25 *more* than you have in the bank. Without having to ask anyone, or tell anyone—not even us.

Then, next pay day, repay what you "loaned yourself"—plus only $1 service fee. Check-Credit is *that* quick and simple.

With Check-Credit, you're never "caught short" in emergencies. You don't have the embarrassment of borrowing from friends or employer.

You save money, too. For Check-Credit gives you *your own* personal checking account at a cost of only 5c per check or item of deposit. No minimum balance is required—keep as little in the bank as you like. Each time you write a check you *save* 5 to 32 cents of the cost of money orders.

These amazing advantages of Check-Credit are offered ONLY by Merchandise Bank. Come in personally, write, or phone Whitehall 4500 for descriptive folder and forms to get started.

MERCHANDISE NATIONAL BANK
IN THE MERCHANDISE MART ☎ Whitehall 4500

A long cigar for long enjoyment

When It's Race Day On The Hudson . . .

The Poughkeepsie Regatta, classic race for college eight-oared shells, is one of the longest . . . four miles! Yet enthusiasts along the riverbank find ever-increasing enjoyment as the crews battle down the long course. This ever-mounting sense of enjoyment is shared, too, by men who smoke the long All Clear Havana TOM PALMER *Queens*. They relish the smooth, sweet fragrance of its tender long-leaf tobaccos, cultured in Cuba's famed Vuelta Abajo region. And they appreciate the superb craftsmanship of the Cuban artisans who so proudly and patiently have *Customrold* this delicious, full-flavored All Clear Havana cigar entirely by hand.

3 for 55¢

Tom Palmer QUEENS

PRODUCT OF GRADIAZ, ANNIS Y CA....FACTORY NO. 1, TAMPA, FLA.

Copyright 1944, by Gradias, Annis & Co., Inc.

"FIRST OVER THE BARS"

HUNTER

ILLINOIS
4/5 qt. . .3.75
Pt. 2.35

An American Gentleman's Whiskey Since 1860

HUNTER

Hunter Distilleries Co., Inc., Louisville, Ky. 86.8 proof. 40% grain neutral spirits.

PREDICTS 2 YEAR JAP WAR AFTER GERMANY FALLS

OWI Says Nippon Will Not Collapse Internally.

[Chicago Tribune Press Service.]

Washington, D. C., Sept. 27.—American military plans are based on the assumption that it will take one and a half to two years to defeat Japan after the surrender of Germany, the office of war information said today in a report on the status of the war in the Pacific. It said no internal collapse of Japan is expected.

The psychological effect of the end of the German war might favor the Japanese, rather than the allies, the report asserted. It said that for the United States, the defeat of Germany will mean the reaching of a half-way mark in the war and extensive changes in war economy, which might cause slackening of effort and morale. On the contrary, Germany's collapse "might well heighten Japan's determination and fighting spirit," the report said.

Factors Favoring Allies.

The OWI analysis listed net strategic advantages of the allies, and those factors favoring Japan. Those for the allies were:

1. Huge war production. The United States alone produces 8,000 combat planes a month, compared with estimated Japanese output of 1,400 to 1,500.

2. Japan has lost the power for a strategic offensive beyond the range of her land based planes because of American aircraft carrier supremacy and the sinking of many Japanese fleet units.

3. Japan's merchant shipping has been reduced steadily by sinkings at a rate larger by half than her ability to replace ships.

4. Japanese industries have been bombed by B-29 Super-Fortresses operating from China.

5. "Island skipping" by allied forces has neutralized about 50 major bases on the fringes of Japan's outer defense zone, and the Guam, Saipan and Tinian victories have brought allied forces within striking distance of the inner defense zone.

Cut Supply Routes.

6. Allied forces now are established where another stride of the west, such as the recapture of the Philippines, would cut off north-south supply routes and begin a blockade of the Japanese home islands.

7. Altho the quality of the rank and file of Japanese troops is high, according to Gen. MacArthur, leadership is weak.

8. The Japanese have been outfought and defeated at sea, in the air, and on the ground in every test of strength since the allies took the offensive.

Factors favorable to the Japanese side included:

1. Japan is capable of increasing her production of almost every type of war supplies.

2. Japan has an advantageous geographical position, and the allies must solve tremendous shipping problems before launching major invasions.

3. The course of the China war has favored Japan.

Bases Near Japan.

4. Japanese industries are beyond the range of allied air attack, except that of Super Fortresses, and will remain so until the allies establish bases near Japan.

5. Despite heavy losses, Japan has not yet had to muster its full army strength. The Japanese army is estimated at 4 million men; 2 million more are available for service, but haven't been called, and another 1½ million between 17 and 20 are not subject to the draft.

6. Japan has many strategic supplies in the home islands and in near-by Korea and Manchuria and operates on interior lines of supply.

7. Japan still has a powerful fleet, including 10 to 13 battleships and 10 to 12 large aircraft carriers.

8. Despite heavy losses, it is estimated that the Japanese currently are able to produce planes as rapidly as the allies destroy them.

GEN. CHENNAULT MINIMIZES JAP DRIVE IN CHINA

KUNMING, China, Sept. 26 [Delayed]—(AP). — Despite the Japanese successes in southeastern China, Maj. Gen. Clare L. Chennault, commander of the United States 14th air force, asserted today the enemy never would be permitted to derive much benefit from north-south communications thru China.

"We have developed a very effective technique for preventing traffic on railways, highways, and rivers," the general said in an interview.

The Japanese, he declared, "are tying up large forces and consuming great quantities of supplies.

Jap Column Advances.

CHUNGKING, China, Sept. 27 (AP). —One of two Japanese columns attempting to by-pass the vital city of Kwellin in southern China today neared Kungcheng, 47 miles southeast of the Kwangsi capital.

LT. PEYTON'S AWARDS FOR VALOR IN WAR GIVEN TO HIS WIDOW

Lt. John B. Peyton.

The silver star and the air medal awarded posthumously to Lt. John B. Peyton, bomber pilot killed in action in the European theater of war last February, have been presented to his widow, Mrs. Frances Peyton of 5634 Dakin st. Lt. Peyton was cited for his heroism in bringing back his plane, riddled with flak, to its base in England after a mission over enemy territory. Lt. Peyton also is survived by a son, John, 11 months old, whom he had never seen, and his parents, Mr. and Mrs. George Conforti of 3912 Paris av. He attended Schurz High school, and prior to his enlistment was studying to be a commercial artist.

Posthumous award of the Legion of Merit to Lt. Col. Harry R. Kadlec, corps of engineers, will be accepted today by Mrs. Kadlec in the office of Brig. Gen. William E. Guthner, commander of the Illinois district, 6th service command.

Col. Kadlec, a reserve officer called to active duty in September, 1940, died last July 2. The Legion of Merit was given to him for outstanding service as construction quartermaster and area engineer.

FLYER RESCUED AFTER LANDING IN HOSTILE AREA

Forest Parker Back in Grim Reapers.

Lt. Thomas J. Reading, son of Mr. and Mrs. P. H. Reading of 7242 Jackson blvd., Forest Park, a pilot with the Grim Reapers attack plane unit of the fifth air force, recently was rescued after his plane was forced down over enemy territory in the Southwest Pacific area, the army disclosed yesterday. He was graduated from Proviso Township High school in Maywood in 1938, attended DePauw university at Greencastle, Ind., and was employed by the Public Service company of Northern Illinois.

Pvt. Richard J. McBride, 34, son of Mrs. Mary McBride of 4338 Adams st., was killed in action in France Aug. 11. He formerly was an employe of the Kimball Piano company.

Mrs. Florence Van Alstine, 514 Butrick st., Waukegan, was notified that her husband, Pvt. Vincent Van Alstine, 36, was killed in action in France on July 27.

Mrs. Gertrude McGuire, 435 May st., Aurora, was notified that her nephew, Flight Officer Edward J. Downey, 22, missing in action over Germany since March 6, is listed as dead. He formerly lived with another aunt, Mrs. William Toohey, 832 S. Maple av., Oak Park.

Corp. Gordon B. Farr, 24, an aviation engineer, was shot in the left arm and lower jaw last month in France, his wife, Gail, of 1730 W. 105th pl., was advised. He is the son of Mr. and Mrs. Earl Farr of 10843 Prairie av. His mother is the Hilda Butler Farr, who contributes to The Wake of the News.

Capt. Cyril L. Gusler, 35, a former cadet officer of the R. O. T. C. corps at Crane Technical High school in Chicago, has been seriously wounded in action with an infantry unit in France, his wife, Mrs. Helen Gusler, 140 South State street, Elgin, was advised.

Sgt. Wilbur R. Holmes, 29, whose wife, Josephine, lives at 1734 Ohio st., was wounded in the left arm by shrapnel while fighting in France with the Canadian infantry.

Martin's
RESTAURANTS & COCKTAIL ROOMS
The World's Finest Dining and Cocktail Rooms
Serving the Best Foods and Liquors
Air Conditioned for Comfort
120 S. LA SALLE
OTHER LOCATIONS:
Board of Trade Bldg.
33 North La Salle Street
2015 E. 71st Street

MISSOURI
HEALTH THE ELMS HOTEL FURLOUGH
ROOM & 3 MEALS FROM $3.50 PER DAY
SINGLES FROM $4.50
DEL. 5800
EXCELSIOR SPRINGS

NEW kind of ASPIRIN tablet
doesn't upset stomach

WHEN you need quick relief from pain, do you hesitate to take aspirin because it leaves you with an upset stomach? If so, this new medical discovery, SUPERIN, is "just what the doctor ordered" for you.

Superin is aspirin plus—contains the same pure, safe aspirin you have long known—but developed by doctors in a special way for those upset by aspirin in its ordinary form.

This new kind of aspirin tablet dissolves more quickly, lets the aspirin get right at the job of relieving pain, reduces the acidity of ordinary aspirin, and does not irritate or upset stomach—even after repeated doses.

Tear this out to remind you to get Superin today, so you can have it on hand when headaches, colds, etc., strike. See how quickly it relieves pain—how fine you feel after taking. At your druggist's, 15¢ and 39¢.

Guaranteed by Good Housekeeping

Superin TABLETS

Be a Sweater Coquette!

Sweaters make you look irresistibly sweet. Their fresh, clean appearance adds a perfect touch to your skirt or suit and they keep you comfortably warm as well as pretty. Gay colors highlight your individual coloring.

100% wool pullover. Soft, round neck, snug weave, long sleeves. Flirtatious shades. Misses' sizes... 2.98

Simple but sweet is this button-up sweater jacket of 100% pure zephyr wool yarn. It comes in women's sizes, 38 to 44..... 5.98

Stunning button-up cardigan. Sweater knit back and sleeves. Rich suede leather front with buttons to match. Misses' sizes..... 7.98

This classic standby, a 100% wool button-up cardigan. Semi-fitted, snug, long sleeves, grosgrain binding. Misses' sizes..... 4.98

SEARS ROEBUCK AND CO.

Expert corsetiers at all Sears Chicago Stores assures you a perfect fit.

YOU NEED A NU-BACK FOUNDATION

Because in your new silhouette clothes you want to feel and look right . . . to have the poise that comes from knowing a reliable, well-fitted foundation is keeping you trim and helping you do justice to your clothes.

A. Nu-Back Belted Foundation 12.95
Use Sears Easy Payment Plan
For that firm, pretty figure the larger women need this boned cotton coutil inner belt foundation to hold in their abdomen. Tearose.

B. Nu-Back All-in-One Foundation 10.95
Use Sears Easy Payment Plan
Thousands of women choose this Nu-Back for support, comfort and beauty. Because of the patented sliding back it will not ride up. Tearose.

C. Nu-Back Foundation 8.95
Restrain those curves with a Deluxe side Talon Nu-Back. Matching elastic front and gores. Pretty and practical, too.

D. Nu-Back Girdle 7.98
Its famous patented sliding back lengthens as you stoop or bend . . . it will not ride up and gently restrains your figure.

ROYAL PURPLE
FULL FASHIONED RAYON HOSE 92¢
Nowadays women demand hosiery that is practical as well as pretty. Royal Purple gives you unusual wear as it is reinforced at heel and toe. Lovely shades.

MAGNIFICENT HANDBAGS
It is wisdom to invest in one matchless handbag . . . one that you can wear anywhere with anything and know that you are well-dressed and elegant. Genuine leathers. Durable rayon lining. 7.44*
*Plus 20% Fed. Excise Tax

SKIRT 'N' BLOUSE PERSPECTIVES

SCHOOL LEADERS 1.39
Crisp cotton blouses—fresh as the Morning's dew! In dainty ruffled trims and tailored Peter Pan blouses.

STORY-TELLING SKIRTS 1.98
Match her new blouse with a beautiful corduroy swing skirt or plaid wool skirt, and presto—you've the hit of the season.

COATS AND LEGGING SETS

GIRLS' COAT & LEGGING SET 15.79
Use Sears Easy Payment Plan
Here's a really talented coat and legging set that significantly combines superb quality and beauty. Rayon lined and interlined for durable warmth—lasting popularity.

BOYS' COAT & LEGGING SET 13.98
Use Sears Easy Payment Plan
Crowd his Winter in fun and warmth by selecting his all-important coat and legging set at Sears. Handsomely styled finest quality materials, in Winter's favorite colors.

TODDLER'S COAT & LEGGING SET 16.98
Use Sears Easy Payment Plan
For living and learning—for super warmth and rich tailoring, this famous toddler's coat and legging set rings the bell. Knit back fleece coat with buttoned leggings. In the new season's winning colors.

INFANTS' COAT, HAT & LEGGING SET 4.79
Attention-getters—these adorable sets! Specially fashioned for thrifty-wise Mothers, to enhance baby's winsome charm.

To the prices quoted approximately 2% will be added to cover Illinois Retailers' Occupation Tax expense.

Sears 7 CHICAGO STORES—ALSO GARY

Chicago Daily Tribune
THE WORLD'S GREATEST NEWSPAPER

FOUNDED JUNE 10, 1847

14 ★★ THURSDAY, SEPT. 28, 1944.

ENTERED AS SECOND CLASS MATTER MAY 14, 1903, AT THE POSTOFFICE AT CHICAGO, ILL., UNDER ACT OF MARCH 3, 1879

All unsolicited articles, manuscripts, letters, and pictures sent to The Tribune are sent at the owner's risk, and The Tribune company expressly repudiates any liability or responsibility for their safe custody or return.

REVOLUTION IN EUROPE.

Larry Rue of THE TRIBUNE agrees with other observers in Paris that France is going left. The radicals contemplate the nationalization of heavy industry, finance, and utilities. The state will make a beginning by expropriating properties which the Germans themselves had expropriated and by declaring forfeit the possessions of Frenchmen accused of collaboration. There is an intricate snarl of property rights due to the occupation and the usurpations of the Nazis in French economic life. There also is a desire for revenge on the industrialists and the propertied class accused of treason.

In spite of soviet disavowal of world revolution the Communists are active in France, Italy, Yugoslavia, and Greece, if not in other countries which have suffered from one or another of the brands of totalitarianism. Bulgaria already has gone red. Among the inconsistencies and contradictions of the distracted continent is this one of desiring to continue some form of the original curse.

There is a terrific—altho delayed—backwash of the Russian revolution. It brought about the conditions which made the war by creating intolerable systems of government and filling the continent with fears and hatreds operating on a decadent economy. Europe made the French revolution the signal for war which started in 1792 and continued until the career of Napoleon was ended. Europe started to repeat history in 1918-'19 with the coalition against Lenin's Russia, but faltered and withdrew. The Russians for their part were too exhausted by conflict, defeat, terror, and destitution to make a counter-attack similar to that of the French revolutionaries, altho they were of world revolutionary mind.

Nevertheless Russia gave Europe two things which were to determine its destiny in a manner not yet fully disclosed. They were fear and example. The other war temporarily stopped the development of representative government in central Europe. In Germany, for instance, before 1914, the governing class had been losing seats in the reichstag to the popular groups. Political evolution was at work. With the end of the war the first impetus was again toward republican government. Monarchies toppled. Popular governments were established. But in Russia something else had arisen out of the soil of repression, war, defeat, disorder, and confusion. It was a government the like of which had never been seen before.

This Russian government was an absolute despotism unlike any other despotism in Europe. It was built on hatreds. It was schematically brutal in a fashion no other despotism had ever been. Lenin, the Marxist, had schooled himself to the extermination of entire classes of people. Without compunction he could kill people whose only offense was their condition in life. Terror reduced all Russia to submission. An all-embracing system of secret police and informers kept it there.

Altho Russia could not attack with armies it did export revolution and began to do so immediately. Bavaria had a communistic movement. Bela Kun rose in Hungary. German Communists formed one of the strongest parties and gained strength in spite of assassination and street fighting.

The promising growth of popular government in Europe was stopped. The republics were killed by a reactionary movement swifter and more complete than anything the continent ever had experienced. In fear of communism the classes who had the most to lose sought protection in a variant of the despotic form of government Lenin had nurtured and brought to power. Mussolini was supported to fight the Socialists in Italy. Hitler was cultivated and given money to fight the Reds in Germany. An imitation of Russian dictatorship was adopted not only against communism but also against moderate upholders of republican institutions.

In Germany the junkers were afraid for their land holdings. The military caste wanted to hold and extend its privileges. The industrialists feared expropriation and liquidation. Hitler with his demagogic oratory and his bands of street fighters and thugs seemed just the man to suppress the Reds. When he was about to fail for lack of money he was given means of supporting his private army. Some of the men who undertook to insure their possessions by subsidizing the Nazis soon regretted it, as Fritz Thyssen did, but most of them got something for their money. Russia was changing methods of life in Europe by the fears it engendered and by the form of government it had made supreme. That was its triumph, altho it was nearly engulfed in the consequent disasters.

In 1939, 22 years after the October revolution in which Lenin seized power, the backwash hit Europe and shattered it. The degeneration inherent in dictatorship and its deadly retroaction was manifest in brutality which would have been incomprehensible in any other generation. There is no satisfactory assurance that the era is coming to its end with the end of the war in Europe. The revolution has not extinguished its torch. Controls are passing into other hands, but the idea that it is profitable to manage a dictatorial state is not dead. Men who suffered from Hitler and fought him on the continent have not rejected the governmental system under which they led tortured lives.

This may seem strange. Peoples which suffered from dictatorship might be expected to regard totalitarianism as the greatest of evils. But these same peoples thirst for revenge upon some of their own countrymen and for purposes of revenge there is no form of government so useful as the dictatorship, freed as it is of all restraints. That is why the liberation of Europe may be accompanied by the rise of new dictatorships with all the usual paraphernalia of concentration camps and gallows.

CANDIDATE FOR A FOXHOLE.

▲ Mr. Charles Moser, aged 29, of 5139 Foster avenue, was dissatisfied with the terms of his employment at one of the plants of the Revere Copper and Brass company in Chicago. He didn't want to pour 11 inch castings to which he was assigned. He preferred to pour 14 inch castings. The management said his complaint should be handled thru the usual grievance procedure set up for adjusting such disputes. He quit and when he walked out some 2,500 other employes, members of the A. F. of L.'s Automobile Workers' union, went with him. The result has been an interruption of production. The delivery of vast quantities of cartridge cases has been delayed. We may hope that the strike did not result in the loss of American lives and the prolonging of the war.

Incidents of this kind have been rare in Chicago, a fact which reflects much credit upon the patriotism and the sense of responsibility prevailing in this community. Unfortunately the record is not perfect. When Mr. Moser is asked by his grandchildren what he did for his country in the war he will have to answer, if he is honest with them, that he interrupted the flow of ammunition to the fighting fronts. The members of his union who walked out with him will have the same shameful story to tell.

Mr. Moser is 29 years old. He was 26 when the war began. He's had a relatively easy time of it, working in an ammunition factory. Perhaps his draft board can arrange to accommodate him with a foxhole at the front. To be sure, the wages of soldiers are none too good and the working conditions are something less than ideal, but a lot of better men than he is have accepted them gladly and gallantly. The experience might be good for him, too, provided he survived it.

CLEARING WITH SIDNEY.

Sidney Hillman and Earl Browder had an idea, but not a new one, when Hillman formed and Browder supported the political action committee of the CIO. Browder knew it well as the boring from within tactic. The immediate predecessor of the PAC in American political action was the Anti-Saloon league. If Hillman and Browder think it succeeded they should take a second thought of its finish.

The founders of the Anti-Saloon league were prohibitionists who broke away from the old methods and traditions. With a single measurement of fitness for public life they went into political action for men who would vote yes on their bills and against men who would not. Wayne B. Wheeler, Scott McBride, and William Anderson were able organizers with able associates, and soon politicians in small towns and rural districts were afraid to oppose them. In the south they found the Democratic party amenable as a matter of state policy. In the north the Republican party in the agricultural states gave way.

The dry dictatorship became a fact. People who had thought it could not happen had a rough awakening. The 18th amendment was submitted and adopted. War prohibition was passed by congress to take effect, cynically enough, after the war had ended, to conserve grains for war uses. Even then President Wilson could not get a repeal of the war act. The country passed from the jurisdiction of war time prohibition in peace time to constitutional prohibition under the Volstead act, with the dry dictators sitting in the legislative galleries and guiding their congressional floor managers.

It was a most astonishing performance in political power suddenly and completely acquired by single minded zealots who asked only one question of public men. Altho the Wilson regime saw the rise of the thing, it helped to wreck the unfortunate Hoover administration. The country, nonplused for the first moment, went into its wild bootleg ride and scandalized itself before the world by its methods of law infraction and equally by its methods of law enforcement.

The fall of the Anti-Saloon league was as rapid as its rise. It had begun with a solid support of respectable citizens who objected to the liquor control of their local governments and state legislatures or who had a utopian idea of the elimination of the use of intoxicating beverages. What became intolerable was the existence of a special interest group that had acquired control of the American government for its special purposes and its downfall dated from the moment that became quite apparent.

Sidney Hillman might learn something from the experiences of Wayne B. Wheeler. Once things were cleared with Mr. Wheeler.

TIP-OFF ON CAROL.

A story from Mexico City reports that conversations are being held between Constantine Oumanski, soviet ambassador, and ex-King Carol of Romania there, leading to the belief that the soviet government may decide to put him back on the throne if the people will stand for it. Anybody who recalls the shotgun plebiscites in the Baltic states a few years ago will not expect the Romanians to put up much resistance if Moscow wants Carol to have his old job back.

Romanians will have advanced notice of Carol's prospects if they watch the passport office in Washington. The New Dealers have kept Carol out of this country so far. If Moscow decides to make Carol a king again the Communists in Washington will be alerted, records will be expunged, and the border gates on the Rio Grande will swing open. Carol's royal party will be hustled up to our capital to take its place alongside the rest of the emigre nobility holding lend-lease court there.

Test Your Horse Sense

By Dr. George W. Crane

Select the answers which you consider best. The last problem counts five points. Then look for the correct answers below.

1. The "coffin corner" is associated with which type of geometric figure?
   Rectangle Circle Diamond Triangle
2. The only one of the following creatures which can become a parent, is the
   Steer Heifer Gelding Wether
3. The standard filing cabinet normally has how many drawers? **Two Three Four Five**
4. If you were buying wire fence which gauge would indicate the thickest wire?
   9 gauge 10 gauge 12½ gauge 14½ gauge
5. A trellis would normally be associated with which one of these?
   Sweet Potatoes Apricots Cherries Grapes
6. If you were to drive a large nail into each of the five trees sketched herewith and at the stipulated heights, and were then to examine them seven years later, how would the nails compare in height if the tree at "A" grew 17 inches per year, "B" grew 11½ inches per year, "C" grew 10 inches, "D" grew 8¼, and "E" grew 7½ inches per year?

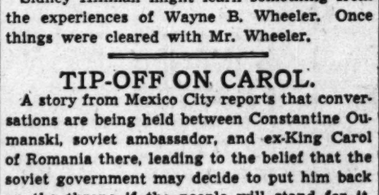

Score yourself as follows: 0-2, poor; 3-6, average; 7-8, superior; 9-10, very superior. [Note—The last question counts five points.]

[Reg. U. S. Pat. Off.: Copyright: By The Chicago Tribune.]

ANSWERS.

1. Rectangle [gridiron]. 2. Heifer. 3. Four drawers. 4. 9 gauge. 5. Grapes. 6. Since trees grow out from the top the nails would not rise any higher above the ground, so "A" would still be the lowest and "E" the highest.

A LINE O' TYPE OR TWO

How to the Line, let the quips fall where they may.

Reg. U. S. Pat. Office

A PRESS VETERAN.

The late William K. McKay has gone to join the class of 1893 in the Valhalla of Chicago newspaper men—the men who wore out their pens, but not their talents, in describing the Columbian exposition. Among them were George Ade, Finley Peter Dunne, James O'Donnell Bennett, and others upon whose careers Bill McKay was a frequently consulted authority. He will give them a full account of their successors thru several generations, spiced with anecdote and humor, for his 50 years of journalism never took him out of touch with the new recruits.

• • •

Whenever anybody came to town to dig up material for a book on Chicago's newspaper history [such researchers have been fairly frequent of late], he was always told, "See Bill McKay." When seen, in his office on the editorial floor of Tribune Tower at a desk which has no counterpart in design, McKay would prove to be a gold mine of stuff that these recapturers of the past could never find in books or newspapers. He was as good as Ulysses on the Trojan war.

• • •

When Elmer Ellis of the University of Missouri arrived, some four years ago, on the trail of Finley Peter Dunne's Chicago period as creator of Mr. Dooley, McKay took the young scholar under his wing, like a managing editor coaching a promising reporter. You will find recognition of this in Ellis' "Mr. Dooley's America," published in 1941. When Ellis wanted to interview George Ade, McKay made the journey into Indiana with him.

• • •

McKay's years of newspaper life were partly spent as a managing editor, and in this capacity he had a keen eye for new talent. He put Franklin P. Adams [F. P. A.] into the columnist business on the Journal in 1903. William Phelon, chiefly a sports writer but one of the most fantastic humorists of the town, was also fostered by McKay. There have been many others whose careers bloomed and became fruitful under his adroit and genial encouragement.

• • •

He died with one of his pet projects unfulfilled—the book publication of "Forty Years of Newspaper Nights," memoirs of the late John Kelley, police reporter and troubadour for Bath House John Coughlin. But never mind, Bill; we'll get that manuscript published yet. It's an assignment.

—‡—

NOW THE NETHERLANDS.

These are my people, the patient and proud,
Unvanquished tho conquered, silent, withdrawn;
Stubbornly waiting, in spirit unbowed,
Sure of deliverance, sure of the dawn.
The ceaseless centuries against the sea
Have bred forbearance fearful in its strength;
Always the tyrants have their day, then flee
As freedom's purpose works its will at length.
It must have seemed fit answer to long prayer
When armies from the sky, in motley bloom,
Fell softly on their soil, to fight and share
In cleansing Holland from the conquest's doom,
And in this last crusade build high and free
Strong dikes against the seas of tyranny!

Quizzicus.

—‡—

Boy in Watermelon Patch.

Here is a little feller, and you know what he is doin'? He is sittin' in the watermelon patch.

Let's watch to see what he does. Well, blow me down, he got up and is going around pressing on the melons to see if they crack, a sure sign they are ripe. Now what's he doin'? He is looking at the curly tails on the ends of the watermelons to see if they are dry, which is another sign the melons are ripe. Well, now he has one that he is sure is ripe, but to make certain, he takes a knife from his pocket, and cuts a plug from it. Yes, it is ripe, and fit to eat.

So he tries to lift it into his little wagon, but it is no use. The watermelon is too heavy, or perhaps he is too small. What does he do? He takes a big knife and cuts it in halves. He tries to lift one half of the melon, but it is still too heavy. He has another smaller knife with him, and he is preparing to eat the melon, which is as cool as the night just gone.

Why, the little dickens! He is eating only the core of the melon. He should know better. His mother has told him never to waste food. O, he is going after the part with the seeds at last, and the inside of the melon is gone inside the little boy, and seeds are scattered all around him.

Now he can lift what is left of the melon. He puts the rind in his little wagon and totes it up to his mother, who greets him in her calico gown of blue, twinkles her eyes at him and says, "What a good boy. Never waste food. Now we can have watermelon rind pickles."

O, boy, watermelon rind pickles! Remember?

Roy Engel.

—‡—

THE CUP OF TIME.

Great Timekeeper,
Let this moment pass!
Blend this bitter drop
In the vast ocean of Eternity.
Let no chemistry
Discover it again.

Natalie Flohr.

—‡—

W-w-wanda the w-w-welder s-s-says the w-w-way R-r-rosie sw-sw-swings h-h-her h-h-hips if sh-sh-she l-l-lived in the d-d-days of b-b-bustles they c-c-could p-p-put s-s-soap and w-w-water on h-h-hers and sh-sh-she c-c-could w-w-wash w-w-windows on b-b-both s-s-sides of the street.

Rivetena.

—‡—

Linemaster: I hope you didn't put too many of Rivetena's contributions in the new Linebook. Last year the book shook so I had to nail it down before I could read it.

The Purple Prince.

—‡—

If the St. Louis Browns don't win in the stretch, we'll sing the St. Louis Blues.

CHARLES COLLINS.

Friend of the Yanks

[Draft, military, and veterans' questions are answered here or by mail if a stamped envelope is sent. Personal advice and assistance are given veterans by appointment.]

G. F. S. asks: "Are the army officer candidate schools completely closed for the duration of the war?"

No. Applications are being accepted for the following schools irrespective of whether or not a quota was set for them earlier: Army air forces administrative, armored force, chemical warfare service, field artillery, engineer, finance, infantry, judge advocate general, medical administrative, military police, ordnance, quartermaster, signal, transportation, and women's army corps. Details are in AR 625-5 REV.

I. V. S. writes: "Before I went into service I was a licensed engineer. If I have my license renewed, it will take all the money I have and I'll need a loan to make up the difference. Where can I borrow the money?"

You won't need to borrow to have your license renewed. If you'll send an affidavit to your state department of education and registration, stating that you were in military or naval service, your license will be renewed without additional charges.

NOTE: There is still time to send for our gift list and send that Yank overseas his or her gift. A stamped envelope is all that is required.

HOW TO KEEP WELL

by Dr. Irving S. Cutter

To the limit of space, questions pertaining to the prevention of disease will be answered. Personal replies will be made under proper limitations, when return stamped envelope is inclosed. Dr. Cutter will not make diagnoses or prescribe for individual diseases.

[Copyright: 1944: By The Chicago Tribune.]

CHECK RECTAL ITCHING.

ITCHING about the bowel exit [pruritus ani] is all too common. We seem to forget that this region of the body deserves special attention. The discharges are never clean and the slightest bit of soil may plant bacteria on the adjacent skin, resulting in a severe type of irritation.

The best hygienic remedy is cleanliness. This means that the parts should be washed with soap and water daily. Furthermore, we must not employ toilet tissue as we would sandpaper. It should function instead as a blotter.

More often than not, inflammation in this vicinity will become complicated with eczemalike eruptions. This is nearly always the aftermath of scratching and the sowing of germs. Not only will cocci be allowed to establish themselves but plant fungi as well. Thus it is that frequently we encounter ringworm along with pus producing invaders. The ensuing symptoms are so distressing that the victim can think of nothing but his troubles.

While good sanitation may be able to prevent the disorder, some stronger remedy may be necessary to exterminate the causative elements. First, we must think of X-ray exposures. Light doses of this powerful force will produce a slight quieting reaction. As a rule, symptoms will be relieved—at least temporarily. This will permit the sufferer to achieve a comfortable interval, wherein the attack can be made upon the primary cause. Then it is that careful examination of the bowel outlet will need to be made, with treatment of all abnormalities including fissures, hemorrhoids, and infections.

It goes without saying that a thorough study of the general physical status should be made, as diabetes [indicated by the presence of sugar in the urine] may be the culprit. Another factor that must be checked carefully is the presence of parasites. Thread or pinworms lay their eggs in the anal area and thus set up depots of inflammation.

The diet likewise should be managed cautiously. We can avoid coarse vegetables such as onions, cabbage, cauliflower, and Brussels sprouts. If vitamin C is deficient, it can be supplied in the form of ascorbic acid. We can eliminate mustard, strong flavorings in gravies, pepper, and the like. These patients do best when restricted to a moderate amount of fluid rather than flooding the tissues.

Local applications are of value and, if ringworm is suspected or identified, Whitfield's paste can be applied lightly. A mild dilute solution of gentian violet or potassium permanganate will allay most skin infections. A recent report pointed out that a 5 per cent sulfathiazole ointment was helpful. This remedy is particularly beneficial when bacteria are present.

[Send a stamped, self-addressed envelope for leaflet on this condition.]

NASAL TREATMENT.

H. S. M. writes: In one of your articles on allergy, you stated that membranes could be shrunk to allow for breathing. May I ask how this is done?

REPLY.

Nose and throat specialists advocate certain drugs, notably adrenalin and ephedrine.

CONTAMINATED FOOD.

G. S. writes: What germ is involved in food poisoning?

REPLY.

Many types, including members of the Salmonella group, staphylococci, streptococci, etc. Send a stamped, self-addressed envelope for leaflet on this disorder.

SKIN MARKS.

R. P. writes: Is there a difference between a wart and a blood wart?

REPLY.

The ordinary wart, which is the color of the surrounding skin, is due to a virus infection. Those that are reddish pink are nevi [birthmarks].

HIDING PLACE.

W. T. writes: What can be done for a person who is a typhoid carrier?

REPLY.

The usual procedure is to remove the gall bladder. More often than not, this sac harbors the infection.

PARTLY DETACHED.

M. O. writes: What is a false rib?

REPLY.

The five lower ribs on either side are called "false." They are not connected directly with the breastbone but are attached by means of strips of cartilage.

Test Your Facts

Below each of the following questions are listed three answers. Make your choice, see the correct answers below, and mark your score:

1. How many secretaries of war have held office under the present administration? [a] One. [b] Two. [c] Three.
2. What is the name of the stick used in the game of billiards for hitting the ball? [a] Lag. [b] Cue. [c] Die.
3. What is the greatest extent of the United States from north to south? [a] 1,600 miles. [b] 3,220 miles. [c] 840 miles.
4. Who composed the American World War I. song, "Over There"? [a] Irving Berlin. [b] George M. Cohan. [c] Ferde Grofe.

ANSWERS.

1. [c] Three [Dern, Hurley, Stimson]. 2. [b] Cue. 3. [a] 1,600 miles. 4. [b] George M. Cohan.

HIS MASTER'S VOICE

Front Views & Profiles

By MARCIA WINN

The Equinox—Six Days Late.

And so the long summer of the invasion has come to an end. When, if ever, was a summer so long and the thoughts of so many so far from home? But autumn came, and a note in the mail says that in the Indiana dunes the milkweed now is scattering its silky, flosslike seeds to the wind. But not even the note on wild life is free from the war: the parachuting seeds, our nature authority says, are forerunners of the parachutes used in Holland today, and the milkweed floss now is used to replace Java's kapok in life jackets for men at sea.

So autumn has come, quickly, buoyantly, with a hurricane in the east and silence in the midwest. The air is tinged with a slight hysteria, that fleeting tang in early morning which marks the final fruition and exultation of the earth before the death that is no death. The shagbark hickory, its leaves drooping and yellow, looks like the scarecrow of Oz, and grackles feast in the wild cherry trees. The leaves of the corn, deep green two weeks ago, are yellow parchment rustling in the wind, and 50 miles from the heart of Chicago the wild cactus is in bloom. The mountain ash is covered with scarlet berries, tractors chug over a drouth-hardened soil as farmers sow their winter wheat, and the timeless haze of autumn hangs over the hills.

And back the mind slips over the summer that led to this, the summer of Normandy and Paris and Rome, of Saipan and Guam and Manila, with every day D-day, a day as close as yesterday, as remote as tomorrow, when you went around choked up with a choking that remained for weeks until the letter came—or did not come, when that disease known as invasion jitters lingered after the fact and became part of you, and you realized that if each year put a ring of growth around that battered tree, the human mind, this summer had surely added six.

So the summer is gone, and stray bits from a summer's reading or conversation drift back into the mind. The chaplain from the battleship who said: "All I know is that as long as I live I will never make another Memorial day address." The marine on Saipan who saw a single flower blooming in that utter devastation, started to pick it up, and said, "No. All else is dead. Let this live." The naval officer who protested, when cited, "But all we did was our duty." The lieutenant in France who cried out in his sleep, "If it's more than a company, we'll attack. If it's more than an army, we'll call out our reserves." The men of the signal corps whom the general praised for carrying on "in the face of difficult odds without food, favor, or affection." The very young soldier in France who wrote, a model of Caesarian understatement, "This thing no longer is like a camping trip at night." The marine, fatally wounded, who looked up at the doctor who could do nothing for him, smiled, said, "Thanks, doc," and died, and the doctor's tortured reply, "*He* thanks *me!*" The woman who, reminded of the difficulties attending the search for a just peace, quoted Edison who, when told that the 2,000th experiment to find a filament for his incandescent lamp had failed, replied, "That means there are 2,000 things we do not need to try again."

So the summer is gone, and the winter wheat will grow in the hardened soil; the birds fattening on the ripening sunflower seeds will come again; the sows preparing to have their fall litters will have litters again in the spring; the wild grape, now hanging in purple clusters between leaves mottled with red, will lose no tendril under the snows; and the haze on the hills will lift and go and a year from now be back again.

So the third summer of the war is at an end. It brought a Scottie and a mustache into the Presidential campaign, incredible sorrow into the world, a haze into the sky to match the mind, and the reassurance that all passes, even war.

VOICE OF THE PEOPLE

THE PRESIDENT'S CAMPAIGN SPEECH.

Chicago, Sept. 24.—I am a member of the American Federation of Labor and I listened to Candidate Roosevelt speak last night. I must say union people don't fall for such bunk as he handed out to the dictators of certain union organizations, who are 90 per cent on the political pay rolls.

Just because they had to come to Tobin's mass meeting last night from almost every town in the United States doesn't mean we, the rank and file of the AFL, will vote for Roosevelt. Real, honest union men are so disgusted about being misled by men such as those who had to deliver for Roosevelt last night, that I say 85 per cent of the union members will vote for Dewey. John Lewis and his miners, after taxing themselves to elect Roosevelt, got a big double crossing they will never forget, and all will vote for Dewey this time.

In his speech last night, Mr. Roosevelt cried down with fascism and nazism, but never mentioned down with communism and Browder. Why? Is he afraid? Since he was elected he never gave work to the mass of the people. All I ever got was WPA.

AL B. MORRISON.

Oak Park, Ill., Sept. 24.—This morning I made a study of Roosevelt's speech as reported in your paper and found the following:

	Number	Per Cent
1 syllable words	2,000	70.17
2 syllable words	487	17.08
3 syllable words	212	7.43
4 syllable words	119	4.17
5 syllables or more	32	1.12
Totals	2,850	99.97

The American people are the best educated people in the world. They can understand words of more than one syllable.

READER.

Elgin, Ill., Sept. 25.—I felt sick with shame at our President's speech. He sounded like he was trying to compete with a radio comedian. It's dignity and truth we want. It must have been agony for my son in New Guinea to listen to a speech like that.

MRS. E. K.

Rock Island, Ill., Sept. 24.—President Roosevelt made the statement in his speech on Saturday night that the Republicans were trying to steal credit for the New Deal. God forbid! If any Republican was that crazy he would be shot at sunrise by the Republican National committee.

E. C. BURKE.

Rutland, Ill., Sept. 25.—The little respect I had for President Roosevelt vanished last Saturday, when I heard him joking and laughing, while the world burned. The fate of the human race hangs in dreadful balance; it could easily go the wrong way, yet he is so happy about the whole thing! May God help us! We certainly do need a change!

J. DUNNE.

Freeport, Ill., Sept. 24.—It was all very funny, but we cannot help wondering what those 10 million workers who were on a dole during the Roosevelt depression from 1933 to 1941, thought of it all.

BYSTANDER.

Chicago, Sept. 24.—Roosevelt makes my blood boil when he goes back to talk about the depression and bread lines. I guess there's many a mother who wishes she was in the bread lines sharing her crust with her little ones, instead of reading and hearing about them being murdered in foreign lands.

A MOTHER.

THE WILL TO BE INFORMED.

Somewhere in the Deep South, Sept. 22.—Please find inclosed a check for $5 for the Chicago Daily Tribune. I don't know the price of the subscription, but will send the balance as soon as I find out how much it is. I want the paper sent to my next door neighbor.

May God bless you and your paper and give us victory over the Communist forces on Nov. 7. I wrote you last May and sent a check for $10 for your paper, but never heard from you or got a paper. Neither did I get my check receipt. I know you did not receive it, altho I put the letter in the mailbox myself. My husband could have taken it out as he opposes me taking anything anti-F. D. R. That is why I'm sending it next door with her permission. She is as anxious as I am to see your paper which we have seen quoted from so many sources. If you should write to me, address it to my neighbor.

SOUTHERN HOUSEWIFE.

[Note: The names and addresses of this writer and her neighbor have been withheld in the interest of her marital security. The neighbor will receive The Tribune as directed.]

A PHASE OF THE WAR SHE'LL MISS.

Park Ridge, Ill., Sept. 21.—When the war is over, I am wondering who will haul away all our newspapers and magazines, and the loose papers which we in Park Ridge deposit in onion bags for the OCD? Also, what will I do with my bacon grease?

I remember the days when we invariably missed the Salvation Army man, the grease either stopped the kitchen drain or ran out of the garbage package, and somebody in our house had to burn the trash every day. Here, indeed, is a post-war problem for the boys in Washington to solve.

PRISCILLA TOTTENHOFF.

"THE ROOSEVELT TERMS TO FINLAND."

Chicago, Sept. 21.—Your editorial entitled "The Roosevelt Terms to Finland" in today's TRIBUNE was a masterpiece. I am sure the vast majority of Americans are in complete accord with the sentiments so ably expressed in your editorial. I hope that the future will hold brighter and happier days for the heroic and honest Finns, and that God will place a restraining hand upon Red Russia.

EDWIN CARSON.

HARDING ISN'T RUNNING.

Plainfield, Ill., Sept. 23.—You like to point out the faults of the Democratic Presidents but you don't say anything about the faults of Republican Presidents. If there ever was a peanut politician it was President Harding, and the only way that Coolidge was any better was that he was at least a decent man. When I think back that I voted for them it makes me boil.

EARL R. CLINE.

FRIEND OF THE PEOPLE

INDEPENDENT CONTRACTOR.

Chicago, Sept. 23.—I am about to have my house tuck pointed. Will it be necessary for me to have the man who does the work sign a release relieving me of responsibility if he should be injured while doing the job? K. B.

You would not be liable under the compensation act if, as seems probable, he handles the job as an independent contractor. TRIBUNE LAW DEPARTMENT.

OUR SECRET AMBITION

Reprinted from Tribune's collection of Gaar Williams cartoons

HEY YOU - FROM PENDLETON HIGH SCHOOL - ALL OUT ON TH' FIELD
EVERYBODY OUT FOR THE OLD TEAM!
SAY, WITH ALL OUR GOOD MEN GONE - YOU NEW FELLA'S HAVE GOT TH' CHANCE OF YER LIVES
WELL-

Store Hours, 9:45 to 5:45

Marshall Field & Company

Reliable as

thoroughbreds

1

2

3

CLASSIC SPECTATORS IN CALFSKIN!

$6.95 to $8.95

4

5

. . . the spectators tried and true for day-in-and-out performance, in five variations, one sure to be your favorite. All of them in army russet, the rich bronzed shade of fall. Our known-quality

Young Moderns' Shoes—Fifth Floor

1. Snub toe spectator. Army russet calfskin. $8.95
2. Snub-nosed spectator in Army russet calfskin. $7.95
3. Extension sole spectator. Army russet calfskin. High heel. $7.95
4. Wing-tipped spectator. Army russet calfskin. $6.95
5. Medium heel. Army russet calfskin. $8.95

Two shoe coupons are now valid: Airplane Coupons 1 and 2, Book 3

WOOL! WARM! RICHLY FURRED! REAL FINDS!

these coats at $98.50

- **both misses' and women's sizes**
- **all smartly designed**
- **every one of excellent wool**
- **each well tailored**
- **black and a good range of colors**

1

2

3

4

1. Fitted, black wool coat with a huge collar of silver fox. Re-used wool interlining! Sizes 12 to 20. $98.50
2. Tuxedo of South American lamb on black, American Beauty or gray Juilliard wool. Interlined to the waist with leather! 12-20. $98.50
3. Black-dyed Persian lamb collar and cuffs on a box coat for women. Black or Parma blue wool—re-used wool interlining! Sizes 16½ to 24½. $98.50
4. Mouton-processed lamb tuxedo on gold or green, Juilliard wool suede cloth. Embroidered rayon satin lining. Interlined to waist with leather! 12-20. $98.50

1, 2 and 4 plus federal excise tax.

An amount will be added to quoted prices of all our merchandise to cover additional expense due to the Illinois Retailers' Occupation Tax.

THE BUDGET SHOP—
Sixth Floor, Middle, State
Also Evanston and Oak Park

WIEBOLDT'S

Shop Fri., 9:30 A. M. to 5:30 P. M.
Saturday, 9:30 to 9:30—Evanston till 6

Precious Oils for a Softer, Radiant Skin!

Botany Lanolin

Night Cream Formula $1.25 *Foundation Lotion* $1.00

Other sizes, $1.25, $1.75, $2.00

Dry skin takes its exit cue from the regular use of these fine beauty aids. Botany Cosmetics are extra rich in Lanolin, the wonder ingredient that helps to maintain the oil balance so essential for a lovely, always young complexion.

A charge on account of Retailers' Occupational Tax, shall be added to prices herein.

To all items in this advertisement will be added 20% Federal Excise Tax

Chicago • Evanston • Oak Park

Dates Galore for Toothsome Lenore

There's no known defense against Lenore's dazzling smile. For she's found that Pebeco cleans teeth better. That it's *super-fine*—doesn't wash right away when you start to brush, stays on the job and *polishes!*

The reason is Pebeco Tooth Powder's special combination of polishing agents. *Micro-fine*, non-abrasive—Pebeco clings to your teeth while you brush. Gives teeth a bright new sparkle. Tastes fresh as mint. Try it!

PEBECO PETE SAYS:
60% MORE POWDER FOR YOUR MONEY THAN AVERAGE OF 6 OTHER LEADING BRANDS!
GIANT SIZE ONLY 25¢
Big 10¢ size, too.

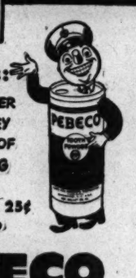

PEBECO TOOTH POWDER
Super-fine for Super Shine

Copyright 1944, by Lehn & Fink Products Corp.

HOW MARAUDERS FOUGHT WAY OUT OF JUNGLE TRAP

Outnumbered, Isolated, They Order Attack!

Merrill's Marauders find themselves in one of the most perilous spots of their career, in three isolated pockets, menaced by Jap infantry and pounded by Jap guns. They had called themselves "America's Toughest." Now they were having to prove it.

BY S/SGT. W. J. ANDERSON.
Composite Unit 5307 [Merrill's Marauders], United States Army.
As Told to CHARLES LEAVELLE.
[Copyright: 1944: By The Chicago Tribune.]

It was the third day after our arrival that we of C battalion discovered the Nhpum Ga hill trail between our air strip camp and B battalion, four and one-half miles up the slope, had been cut by the Japanese. My friend, Sgt. Stanley Subanski of Grand Rapids, Mich., was sent with 15 other men to find out how B battalion was faring.

Not knowing Col. McGee had been ordered to hold the hill 48 hours, we all were pretty sore because they had made no move to come down. We knew what would inevitably happen if B didn't get out of the hot box it was in. Our patrol had covered about two and one-half miles without seeing anything when they walked right into an ambush. Jap light and heavy machine guns opened up on both sides of the trail. How they failed to hit anybody I'll never know. The patrol ducked and one man was sent back to notify our command.

When he had gone about a mile Jap machine guns pointing up the trail opened fire on him. They had been there all the time and had let the patrol pass, apparently hoping to ambush B battalion if it should start down. The scout went back with the news and the patrol headed for the air strip, cutting around the Jap guns.

Battalion in Trap.

B battalion now was in one hell of a fix. Jap ground forces closed in on three sides and their artillery methodically began lobbing in 70 mm. shells with disastrous effect. The next morning we were ordered out to clear the trail of Japs and rescue the survivors of the other battalion.

This was slow and dangerous work. Tho the trail led steadily upward, it had a number of high points or humps and the Japs had dug in atop each of these. A brisk fight was necessary to take them. We were in touch with B by radio again and we urged that they start down, pushing the Japs from above while we took them below.

They were forced to reply that casualties had run so high they could not do so and bring out their wounded. They wouldn't, of course, leave the wounded behind.

Needed Own Artillery.

Early in April our officers concluded that without artillery of our own we were stymied. They asked by radio if the air force could get field pieces to us.

The reply was that two 75 mm. pack howitzers would be dropped in pieces the next day. The news raced thru the camp. For the first time since we had known them, our mule drivers brightened up and looked happy. Away back in 1942 in the United States they had been pack artillery men and had fired guns. Their mule driving had been incidental to getting places with their ordnance.

Shipped to the Southwest Pacific, they had expected action in New Guinea, but there they had served only as mule skinners. When the call for volunteers to unit 5307 came thru they jumped at it, still hoping for some boom-boom. Again they became lowly mule drivers. But now! They beamed when they were called before Maj. Edwin J. Briggs. Ere the day ended they had reorganized as gun crews.

Howitzers Float Down.

The next day a cloud of red parachutes drifted down over our air strip. In two hours the howitzers had been assembled and were ready. After a final inspection they opened fire up the trail, over the heads of our infantry men, who at first thought the Japs had gotten behind them.

The gunners' eager leader, Staff Sgt. John A. [Red] Acker, Bessemer, Ala., was put out of action the second day when he went up in a Piper Cub to direct their shots from the air. The plane crashed in dense jungle about a mile from camp, killing the pilot. Sgt. Acker was injured seriously.

On the third day the artillery men mounted their guns on mules and went a couple of miles up the trail and set up anew. Directed by infantry walkie-talkie, they opened up on the main Jap position and blasted it out of existence.

Our company now was ordered to relieve the other C battalion boys. We marched up the trail two miles, then headed off to the north until we came abreast a small stream, which we followed westward a distance. Then we headed back south to bisect the trail. Nearing it with Maj. Briggs, we ran into a pocket of Japs. We took a heavy toll of them at first, then they started getting some of us. Four of our boys were killed outright and several more were wounded.

Japs' Nervousness Grows.

But our thrust had served its purpose. The Japs recognized they were being flanked. Our foray had broken their forces in the middle temporarily and added to their nervousness. At about the same time a patrol captured one of their messages stating a fresh American division had moved in and suggesting that the Jap force holding the trail move out. They had suspected a division because of our artillery, which generally doesn't move except with a division.

After returning our wounded to the air strip, we moved straight up the trail for a frontal attack to take full advantage of the Japs' indecision.

[Continued tomorrow.]

Japs Split Marauder Forces

(Story in adjoining column.)

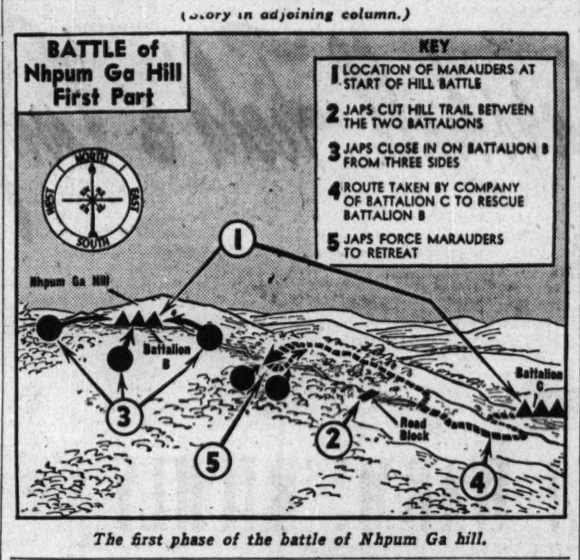

The first phase of the battle of Nhpum Ga hill.

FEDERAL UNION, INC., MEETS HERE TODAY TO PLAN END OF U. S.

Plans for a post-war action program aimed at developing a union of democratic nations under a common world government will be discussed at the fourth annual convention of Federal Union, Inc., which convenes today in the Stevens hotel.

The meetings, to continue thru Sunday, are expected to be attended by approximately 200 members and delegates representing the union and the Student Federalists, a subsidiary group holding its own convention with that of the parent organization.

Here to attend the gathering is Clarence K. Streit, president of Federal Union and founder and principal promoter of its predecessor cult, Union Now, which Streit conceived as a former Rhodes scholar from Montana at Oxford university, in England.

Under the global merger of nations as urged by Streit and Federal Union, the American Union, and the United States Constitution would be submerged in a world government.

Richard Whitney in South to Set Up Fruit Company

New York, Sept. 27 (AP).—Richard Whitney, former president of the New York stock exchange, who is on parole from Sing Sing prison, where he served a sentence for grand larceny, is in Florida to organize a citrus fruit company, the state parole board revealed today. Permission to leave the state of Massachusetts, where he has been employed since his release in 1941, was granted by the Massachusetts parole board in behalf of the New York authorities, the latter said.

SENT TO BANK, FAILS TO RETURN.

Ernest Scott, owner of a restaurant at 1859 Madison st., reported to police yesterday that an employe sent to a neighborhood bank to deposit $159 in cash and some checks had not returned.

WHAT TO EXPECT IN PEACE RADIOS TOLD BY MAKERS

Seeking to dispel what it terms "basic misconceptions" about postwar radio sets, the Radio Manufacturers association yesterday estimated that only 25 to 35 per cent of the total output of receivers will go to nonmilitary purposes after Germany's fall. The remainder must go for war purposes until Japan is defeated.

The manufacturers cautioned against expecting "miracle" radios, based on radar and other secret war time radio developments. Most frequency modulation sets, it was said, will be combined with standard radio receivers. Television units will be separate or in combination with regular radio receiving sets.

Prices will be higher than before the war because of increases in costs of material and labor. The manufacturers envision a pent-up demand for 25 million sets, but they expect "no difficulty in meeting the demands once full civilian production has begun."

3 BOYS ORDERED HELD TO JURY IN SHOOTING OF 4TH

Judge N. J. Bonelli in Boys court yesterday held to the grand jury three boys accused of being concerned in the shooting Sept. 9 of Alfred Gorski, 18, of 1756 North av., a junior at Lane Technical High school.

The three are William Blackburn, 17, of 1934 Irving Park rd., charged with assault to kill; Edward Nega, 17, of 1501 Augusta blvd., and Clifford Januzewski, 17, of 1144 N. Wood st., charged with being accessories after the fact. Bond was set at $1,000 each.

Judge Bonelli dismissed accessory charges against Miss Sylvia Zakowski, 19, of 1166 Milwaukee av., but ordered her to move from the hotel where she has been living and take a room with a private family. The only explanation for the shooting was that a gang of youths with Gorski had been giving the three others "the razzberries."

FOUND DEAD IN BED.

Carl Cortlandt, 66, of 2547 Wilcox st., was found dead in bed in his room yesterday. Police said death appeared to have resulted from natural causes. Police are seeking relatives.

LIQUOR SPECIALS

OLD CROW Bottled in Bond.	4/5 Qt.	$3.82
ANCIENT AGE 5-yr.-old Straight Kentucky Bourbon.	4/5 Qt.	$3.51
OLD CHARTER 7-yr.-old Straight Kentucky Bourbon.	4/5 Qt.	$3.87
FOUR ROSES	4/5 Qt.	$4.22
PAUL JONES	4/5 Qt.	$3.49

Popular Brands of Puerto Rican Rums, Wines and California Brandies at especially low prices.

Attractive discounts on whiskeys purchased in full cases.

RUSH LIQUORS
1003 N. Rush St.
(Near Oak St.)
Delaware 5885

My home sparkles with freshness THANKS TO CARBONA!*

*CARBONA SOAPLESS LATHER
Cleans and rejuvenates upholstered furniture and rugs. You will get a thrill when you see how it restores their original beauty . . . and it's so easy to use.

*CARBONA WALL-WIPE
A speedy cleaner that wipes away smudges and fingermarks from painted walls and woodwork without rubbing . . . or scrubbing . . . also marvelous for cleaning Venetian Blinds.

ALSO MAKERS OF CARBONA CLEANING FLUID FOR REMOVING GREASE SPOTS

SOLD AT 5c & 10c. HOUSEFURNISHING, DRUG, GROCERY AND DEPT. STORES

Tastes better STEWARTS Goes further

It all adds up...
+ MORE CUPS PER POUND
+ FINER FLAVOR
+ EXTRA FRESHNESS

to greater coffee enjoyment

STEWARTS
PRIVATE BLEND coffee
STEWART & ASHBY COFFEE CO., CHICAGO

SMART TO SERVE... SMARTER TO BUY

EMPTY YOUR FILES! The old records in your files will make paper containers for blood plasma, food, and ammunition. Turn them in and save a boy's life.

SEARS ROEBUCK AND CO.

74x30x39 Inch Size

ARMY MESH TENT

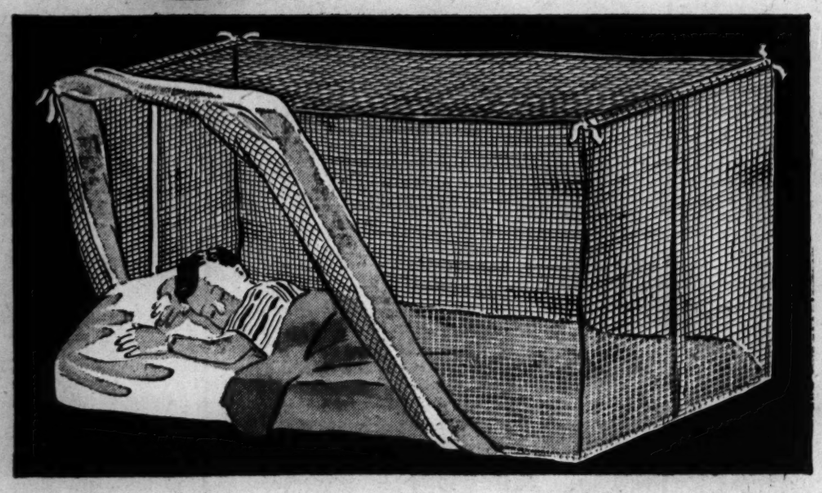

$1.98
COMPLETE WITH METAL SUPPORTS

To the price quoted approximately 2% will be added to cover Illinois Retailers' Occupational Tax expense.

Designed for the protection of our servicemen from all insects. Now available because of slight change in specifications. 74" long, 39" high and 30" wide. Comes complete with two "T" shaped steel supports for erecting. Tie tapes in each corner. Sides and top made of fine white mesh, heavy cotton waterproofed netting. Very rugged . . . will take lots of abuse.

A SPLENDID GIFT

Ideal for the Boy Scout or for children playing in the back yard . . . just the right equipment for young Commandos. Real protection for the baby napping outdoors, for hammock or porch swing sleepers, sun bathers, hunters or fishermen. Sketches at right show you a few of this mesh tent's many uses. Mattress not included.

• • HERE ARE A FEW OF ITS MANY USES • •

Sears 7 CHICAGO STORES—ALSO GARY

Anyone who knows can tell the REAL THING!

PERHAPS this quizzical pup will give you some idea of how our friends feel when they meet up with a substitute for Calvert whiskey.

You see, they know Calvert is "the real thing." One taste tells that this superb blend is at the peak of pre-war excellence... a whiskey that can't be imitated. That's why, no matter how many other whiskies may come along, the *preference* for Calvert doesn't change. In fact, people who sell and serve Calvert tell us "Before the war, during the shortage, and now—Calvert *was*, and *is*, the whiskey most often asked for by name."

We're happy to say that a greater supply of this superlative whiskey is available today. So if you keep on asking for Calvert, the chances are you'll now *get* this gloriously smooth and mellow blend.

AMERICA'S FINEST BLENDED WHISKIES—FROM THE HOUSE OF BLENDS!

Today, more than ever...

Clear Heads Choose Calvert

CALVERT DISTILLERS CORP., N.Y.C. BLENDED WHISKEY 86.8 Proof. Calvert "Reserve"—65% Grain Neutral Spirits...Calvert "Special"—72½% Grain Neutral Spirits

'GET ON RELIEF' WAS ADVICE TO POLYGAMY CULT

'Celestial Wife' Testifies in Trial of 32.

Salt Lake City, Utah, Sept. 27 (AP).—A woman who lived 22 months as the "celestial wife" of a member of the "Fundamentalist" cult said today she was told that persons instructed in plural marriage laws who failed to observe those laws "would be damned."

Mrs. Mary Ford Petty.

Testifying at the District court trial of 32 cult members charged with conspiring to preach and practice polygamy, Mrs. Cathryn Cosgrove of San Diego, Cal., said cult members used the book of Mormon and the doctrine and covenants of the Latter-Day Saints [Mormon] church but were "taught not to follow the manifesto" of 1890 in which Mormon leaders outlawed polygamy.

"Get on Relief," Is Advice.

Mrs. Mary Ford Petty, who also identified herself as the former wife of a cult member, testified she heard John Yates Barlow, cult president and also a defendant, "tell us to live polygamously, bring up our children and teach them polygamy. He said for us to get on relief and stay on relief to support our children because that was given by the Lord for polygamous people."

Mrs. Petty said she went thru a "Fundamentalist" marriage rite with Follis Gardner Petty of Pocatello, Idaho, in Salt Lake City, July 7, 1934. Petty was convicted in federal District court of a Mann act charge based on his association with Mrs. Petty but is not a defendant in the present trial.

Tried to Enroll Others.

Mrs. Cosgrove told of efforts of herself and her "sister" wives to persuade others to join. She said she talked to three girl friends about it, introduced them to her husband and said the latter attempted to add them to his household.

She testified that a child was born to her as a result of her "marriage" to Heber Kimball Cleveland, a defendant.

WORKER'S INQUEST DELAYED.

An inquest over Miss Genevieve Nitch, 23, of 6950 Jarvis av., who died while at work in a plant at 7000 McCormick blvd., Tuesday was continued yesterday until Oct. 18 to permit a post-mortem examination.

WINNIE WINKLE
WE GOTTA DO SOMETHIN' TO HELP POOR WINNIE, OR SHE'LL GO NUTS--
I'VE CALLED THE ARMY AND THE RED CROSS, AND SO FAR, THERE'S NO NEWS ABOUT HER HUSBAND !!
COULDN'T YA GIVE HER A VACATION FER A WHILE ??
I OFFERED HER ONE BUT SHE REFUSED! --SAYS WORKING TAKES HER MIND OFF HER TROUBLES !!
IF WINNIE COULD ONLY BE SENT AWAY ON A BUSINESS TRIP, MAYBE--
THAT'S IT! I'LL SEND HER TO WASHINGTON--
THANKS, BOSS!
THANK YOU! A VERY EXCELLENT SUGGESTION! HAVE A CIGAR--ER-I FORGOT, DAISY!!
HAROLD TEEN
Y'MEAN TSAY LILLUMS IS GONNA FIX YOUR DINNER WITH HER OWN ITTY-BITTY HANDS?
YEH! AND I'M GONNA HAVE HER ALL ALONE!
WHAT ABOUT YOUR SHIPMATE, CURLY-WON'T HE BE ALONG?
NAW! HE AND GRAMPS SEEM TO HAVE A LOT IN COMMON!
DIG IT! COMON BABE! DIG OUT THAT SWEET LIL FEE-BEE
HOLD TH' PHONE CURLY!

Polygamy Trial Defendants

(Story in adjoining column.)

[Associated Press Wirephoto.]

Melba Finlayson (left) and Mary Mills, two of the 32 defendants in polygamy conspiracy trial in progress in Salt Lake City.

4 MILLION JOBS TO END AT NAZI DEFEAT—M'NUTT

New York, Sept. 27 (AP).—With the defeat of Germany, 4 million workers will be released from their present jobs, the munitions program will be cut back 40 per cent, and man power controls as a national requirement will not be necessary, Chairman McNutt of the war man power commission said today.

McNutt's statement was read before an industrial relations conference of the American Management association by Lawrence Appley, former deputy man power commissioner.

Calling for "more man power for the must plants," McNutt said 68,000 new employes are needed for explosive and loading plants, 50,000 for ship production and ship repairs, 4,500 for radar production, and 8,700 to make cotton duck.

CASH FOR YOUR DIAMONDS
Sell now! Highest prices paid in cash immediately.
Bring your diamonds to us.
We also purchase Jewelry and Gold Articles
Member Chicago Assn. of Commerce
AMERICAN DIAMOND SYNDICATE
37 S. Wabash—3rd Flr.

The FAIR
Chicago ★ Oak Park

KEEP YOUR SKIN
Young . . .
Fresh . . .
Adorable . . .
WITH SRF DAY LOTION AND NIGHT CREAM

The secret of these wonderful creams . . . their difference from other similar creams lies in *Biodyne R* . . . the discovery of a world famous research institute. It quickens skin respiration which normally slows down with age. Start giving your skin the benefits of Biodyne R today.

SRF Night Cream—5 weeks' supply. $4.50*
SRF Day Lotion—5 weeks' supply. $4.50*

Cosmetics, Street Floor
Also Oak Park

*Plus 20% Fed. Excise Tax

●700,000 WAR ITEMS! Bomb rings, shell containers, ration kits, gas mask canisters, helmet liners—700,000 war articles are made of or packed in paper. Mills are shutting down for lack of it. Save a bundle of waste paper a week and turn it in regularly.

The Extra-Durable Wall Paint That's So Easy To Use

Prepare for winter—brighten those dim rooms now. Anyone can paint beautifully with Spred. Brush or roller spreads Spred quickly. It dries in a half-hour, leaves no "painty" odor. One coat generally is enough, and one gallon, mixed with half gallon of water, will do the average room.

See a SPRED Color Card—Compare the Colors

SPRED comes in 11 beautiful color-controlled wall tones. Come in—get a free color card.
SPRED is an oil paint that mixes with water—it is *not* an ordinary water-mixed paint.
SPRED is washable and durable. It will last many seasons.
SPRED is easy to use. It spreads on smoothly, leaves no streaks, covers large areas quickly, and dries in a half-hour.
SPRED can be used over wallpaper, wallboard, or painted walls.
SPRED is economical—one gallon generally is enough for the average room.

ONLY $2.98 A GALLON (1½ GALS. MIXED)

FREE Color Strategy Booklet. Gives simple yet scientific rules for making your home, your furnishings, and yourself most attractive by effective use of color. For your free copy just write The Glidden Company, Dept. C-2, Cleveland 2, Ohio.

Invented by GLIDDEN
Pacemaker in Paints

Buy Where You See The SPRED Sign

EVERY NIGHT IS SATURDAY NIGHT WHEN YOU'RE A BORDEN COW!

"Borden cows", says Elsie; "must be *always* at their cleanest, healthiest, milk-producing best—'cause Borden inspectors pop in on them all the time!

"And if those Borden experts find just one thing that isn't up to Borden's standards—BING! A cow gets her name crossed right off the Bovine Social Register—not good enough to give the kind of milk you *always* get from Borden's!

"You *are* getting it, aren't you? Borden's Milk, I mean—'cause if you *aren't*, goodness knows you're *missing* something! Missing *two* things; as a matter of fact.

"First, Borden's Milk is *grand-tasting*. Second, Borden's Milk is *quality controlled*. That's *tremendously* important.

"Borden's quality control, you see, means careful supervision of every step from *Borden* farms to *your* kitchen—including constant tests for better quality and taste in the world's biggest, finest dairy research laboratories.

"No wonder folks buy Borden's Milk with so much *confidence!* No wonder people say: 'If it's Borden's, it's got to be good!'"

If it's BORDEN'S—it's got to be good!

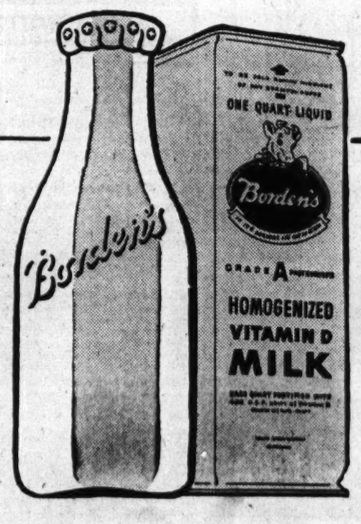

SWITCH TO Borden's Milk TODAY

AT YOUR STORE, OR AT YOUR DOOR

Borden presents: ED WYNN in "Happy Island" *Friday evenings, 9:30 P. M. Station WENR*

AIMEE SEMPLE M'PHERSON, 53, DIES IN HOTEL

Evangelist Is Stricken in California.

Oakland, Cal., Sept. 27 [Special].—Aimee Semple McPherson, 53, whose six week disappearance after an ocean swim at Venice, Cal., in 1926 turned the national spotlight on her evangelistic work at her $1,500,000 Angelus temple in Los Angeles, died of heart attack here today after being found unconscious by her maid in her Leamington hotel apartment.

Aimee McPherson.

Mrs. McPherson came here Monday with her son, the Rev. Rolf McPherson, to dedicate a new Foursquare church, where she conducted the first of a series of revival meetings last night.

The attractive Sister Aimee, as she was known by her followers, drew large crowds to her fiery sermons. She was a striking figure standing on the platform with hand upraised, a cross of brilliants on her breast.

Reared in Poverty.

Born Aimee Elizabeth Kennedy on Oct. 9, 1890, near Ingersoll, Ont., she was reared in poverty and a strong religious atmosphere by her mother, the Rev. "Ma" Kennedy, from whom she became estranged in later years. Thrice married and twice divorced, Sister Aimee started her evangelistic work as a missionary in China with her first husband, Robert Semple, who died there.

After returning to Canada with her infant daughter, Roberta, she married Harold McPherson, a grocery employe, in 1913. She divorced him because he disliked life on the revival trail on which she led him. Her son, Rolf, was born on Easter Sunday, 1914.

Two Drowned in Search.

During her disappearance in 1926 more than 20,000 of her followers searched a 100 miles of beach for her body. Two were drowned in the search. Six weeks later, Mrs. McPherson strode out of the Mexican desert near Douglas, Ariz., and startled the nation with a story that she had been kidnaped by a mysterious "Rose" and "Steve" and held prisoner in a desert shack.

She swore to her kidnaping story at a grand jury hearing in Los Angeles, but other witnesses said they had seen her and a man resembling Kenneth G. Ormiston, a radio technician at the temple, in a cottage near Carmel, Cal. She was bound over to the grand jury on charges of perjury, but the case was dropped because the district attorney said some state witnesses were unreliable.

Son to Direct Temple.

Joseph L. Fainer, her lawyer, said her will directs that her son, Rolf, will head the temple. Fainer said, "Mrs. McPherson was not a wealthy woman and probably had less than $4,000 in personal property" altho her fortune had been estimated at a million dollars.

Pending funeral services, Mrs. McPherson's body will lie in state at the temple where hundreds of her followers prayed for her tonight. A temple spokesman said a burial plot has been provided in Forest Lawn Memorial park, Glendale.

GOVERNOR ASKS OPA OFFICIAL FOR APOLOGY TO WIFE

Frankfort, Ky., Sept. 27 [Special].—Gov. Simeon Willis declared today in a signed statement that George H. Goodman, OPA director of Louisville, "should apologize to Mrs. Willis for the misleading assertion attributed to him" concerning her use of rationed gasoline.

Goodman, a Democrat, said Monday he believed the wife of the Republican governor had violated gasoline rationing regulations by using the governor's official car for a political campaign tour in western Kentucky last week. She is a national committeewoman.

Gov. Willis said Mrs. Willis did not violate any rule or regulation. He said Goodman himself had officially advised him that rationed gasoline supplied the governor's car does not prevent its use to attend public meetings anywhere in the state and that the governor's family may use the car. The governor alone is responsible for use of the state car, Willis said, and added that "the attempt to involve the name of Mrs. Willis indicates a political move."

Woman Dies in Studio During Radio Program

Mrs. Anna Rensburg, 70, of Prairie City, Ia., died of a heart attack last night in the studio of W-G-N while attending a presentation of "The First Nighter." Dr. Edith B. Farnsworth, 700 N. Michigan av., and an inhalator squad were called in a futile effort to revive her. Mrs. Rensberg was attending the broadcast with her husband, O. L. Rensburg, and her son-in-law, Albert R. Beaver, 3725 S. 58th av., Cicero.

Cyclist Struck by Truck, Killed on Dunes Highway

John Sanders, 60, of Michigan City, a carpenter, was injured fatally yesterday when his bicycle was struck by a truck as he was riding on the Dunes highway near Michigan City, Ind. He died on the way to the hospital.

FLOWERS
Florists for 56 Years
61-63 E. Monroe St.
Greenhouses—909 N. Harlem
A·LANGE
CENTRAL 3777

TERRY

OBITUARIES

Norman S. Braden.

HAMILTON, Ont., Sept. 27 (AP).—Norman S. Braden, 75, director and former vice chairman of the Canadian Westinghouse company, died today. Braden was associated with the Westinghouse company at Cleveland as early as 1890 and in 1901 was appointed sales manager of the Canadian Westinghouse company. In 1919 he became vice president and in 1926 was made a director. He became vice chairman in 1939. Braden was born in Indianapolis.

Mrs. Esmeralda Bertrand Felt.

Services for Mrs. Esmeralda Bertrand Felt, 89, a native of Chicago, will be held at 10 a. m. today in St. Mary's of the Lake church. Mrs. Felt, widow of Louis W. Felt, died Monday in her home at 703 Junior ter. She is survived by four daughters, Blanche E., Mrs. Joseph Halla, and Mrs. John A. Graham of Chicago and Mrs. Rollin B. Burton of Montclare, Mich.

Dr. Charles F. Weir.

Dr. Charles F. Weir, a physician on the south side for 45 years, died of a heart attack last night in his office at 357 W. 63d st. He was 73 and lived at 6701 Stewart av. Dr. Weir was a graduate of Northwestern university medical school. He leaves his widow, Eleanor; a son, Preston R. of Detroit, and a daughter, Mrs. Marion W. Gibbons of Glenview.

Milton E. Falker.

Milton E. Falker, 67, of 4459 Ellis av., an investment broker connected with the Greenebaum Investment company, 39 S. La Salle st., for nearly half a century, died yesterday in his home. He is survived by two brothers and a sister. Services will be held at 10 a. m. tomorrow in the chapel at 936 E. 47th st.

James M. Wade.

James M. Wade, 82, who retired in 1939 after 20 years' employment in the composing room of THE TRIBUNE, died yesterday in his home in Decatur, where he had lived for a year. Services will be held in Decatur tomorrow afternoon. He is survived by his widow, Stella.

'LUCKY' KENYON PROVES IT THRU CRASH AT PARIS

When men of the 8th air force Liberator station in England speak of Lt. Arthur F. Kenyon, 6339 Harper av., Chicago, these days, they call him Lucky Kenyon. Early this month he bought a share in a $1,000 war bond and won it. The next day he won a $500 bond. The third day, Kenyon's bomber was reported missing over France, but in 24 hours the crew was safely back in England.

Almost out of gasoline, Lt. Kenyon had landed on a bomb scarred air strip near Paris. His bomber hit a 500 pound bomb the Germans had rigged as a booby trap. Only the detonating charge exploded, but this threw the plane into a ground loop and cracked the fuselage in three places. As the crew piled out, the plane burst into flames and in a few moments the fuel tanks blew up.

Lt. Kenyon arranged transportation into Paris, where all spent the night sightseeing. In the morning, he hitched a ride for the crew on board a Britain bound transport plane.

1 KILLED, 7 HURT BY EXPLOSION IN INDIANA PIT

Sullivan, Ind., Sept. 27 [Special].—A gas explosion in the New Harmony mine, seven miles east of here, killed one miner tonight, injured seven others, and temporarily trapped some 50 more.

The blast, believed to have been set off by a spark from a motor, occurred shortly after 9 p. m. and was heard several miles away. Rescue crews immediately went to work and brought out the dead, injured, and trapped within an hour and a half. A dozen men, not otherwise injured, became ill from after-gas.

Vincent Barlick,, 46, Linton, was killed. The seven burned and hospitalized were Clifford Woodruff and Earl Frederick, both of Jasonville; Bernard Harrell, Bicknell; James Carty, James Goodwin, and Nolan Reeves, all of Sullivan, and Fred Ford, Shelburn.

French Film Star Dies from Gestapo Torture

PARIS, Sept. 27 (AP).—Harry Bauer, noted French film actor who told the Gestapo "I would rather die standing up than live on my knees," is dead from tortures suffered in 1942, the newspaper Resistance reported today. Bauer, a resistance group leader, was questioned constantly for four months, and his wife was kept for 115 days with her hands tied behind her, the newspaper said. Three other French film figures have reappeared with liberation forces—Producer Raymond Bernard, his brother, Etienne, and Henry Ulmann, Paramount's executive secretary in Paris—after living in foxholes, the paper said.

CHEST COLDS

Act promptly to relieve muscular soreness and tightness, fits of coughing in the night. Tonight, at bedtime, rub on time-tested VICKS VAPORUB

CITY, AIR LINES READY TO START NEW TERMINAL

Agreed on Finances; to Scan Plans.

Air lines and the city were committed yesterday to an agreement to construct a $1,750,000 terminal at Chicago airport as part of a broad program adequately to prepare the city to take a post-war position as the hub of world air travel.

Mayor Kelly announced, after a conference with Philip M. Willcox, executive vice president of United Air Lines, and Public Works Commissioner Hewitt, that the air lines will lend $1,250,000 without interest to finance the terminal proper, and that the city will contribute $500,000 for accessory improvements.

Will Be City Owned.

Willcox represented the eight major air lines using Chicago airport. The terminal will be owned by the city, and the lines' loan will be repaid in remitted hangar rentals and landing fees. In 1943 these fees amounted to $134,000. They will be greater with increased traffic at the airport after the war.

When original plans for the new terminal were prepared, the Chicago plan commission estimated runways and accessory improvements would cost $500,000. The air lines, which had offered to lend the city $1,250,000, insisted all of their money be spent in terminal construction.

Mayor Kelly said yesterday the city will furnish the additional $500,000, which, he said, will be appropriated in the 1945 budget.

Ready Early in 1946.

Construction of the terminal will be started in the next few months, he said, and it will be in use by early 1946.

Aviation experts predict that the new terminal, which will have facilities for handling a fair weather peak load of 60 landings and 60 take-offs an hour, will suffice for not more than five years after the war.

Gov. Green and the Illinois post-war planning commission's aviation committee are preparing for a large scale expansion of air terminal facilities in Chicago and other cities of the state. Gov. Green has instructed the committee to take every necessary step to develop Chicago as an air center.

An air lines' engineering committee has selected the 1,038 acre Douglas airport near Park Ridge, now owned by the army, as the most practical site for a post-war Chicago air terminal. Favored by many experts as another site would be an island airport on the lake front, contiguous to the loop. The northwest superhighway, first on the list for post-war construction, would serve the Douglas airport.

X-RAY EFFECTIVE IN ENCEPHALITIS, CONFEREES TOLD

An effective treatment of inflammation of the brain—encephalitis—by the use of X-rays was announced yesterday by Dr. U. V. Portmann of Cleveland, O., in a paper prepared for delivery before the joint conference of the American Roentgen Ray society and the Radiological Society of North America.

Recent experiments, Dr. Portmann said, indicate that X-ray therapy produces "immediate and dramatic relief of symptoms" in nearly all the patients tested.

In the Cleveland clinic, Dr. Portmann said, 49 patients were treated by X-ray therapy and all but one showed improvement. Twenty-nine of the patients recovered rapidly.

ANNUAL MALADY COMES BACK TO PLAGUE CHICAGO

A slight, seasonal epidemic of upper respiratory infections, caused by a virus and characterized by coughing, is prevalent in Chicago, Dr. Herman N. Bundesen, president of the board of health, said yesterday.

The malady is accompanied with slight, if any fever, but there is danger that it may become more serious if patients permit themselves to become physically exhausted, Dr. Bundesen said. The infection customarily appears about Oct. 1 and again in January.

Patients should go to bed for at least a day, eat lightly, drink plenty of fruit juices, rest, and relax, Dr. Bundesen advised.

... in Kidney and Bladder Trouble

Thousands have been helped by Mountain Valley Water, the famous health water from Hot Springs, Ark. Drink six to eight glasses a day for the next few weeks and see for yourself the real value of Mountain Valley. Delicious to drink . . . not laxative.

Phone for a case today. Free booklet on request

MOUNTAIN VALLEY MINERAL WATER
From HOT SPRINGS, ARK.
739 W. Jackson Blvd. MONroe 5460
Established in Chicago Over 35 Years

AARON KLINE, NOTED AS CHICAGO PRINCIPAL, IS DEAD IN WISCONSIN

Services for Aaron Kline, 69, former president of the Chicago Principals club, who died unexpectedly Monday night at his farm home near Sturtevant, Wis., will be held today in Fulton, Ind., where he was born. Mr. Kline came to Chicago in 1915, after receiving his A. B. degree from Indiana university and his A. M. degree from the University of Wisconsin, as a teacher of science in the Hyde Park High school. He served as principal of Drake school from 1919 to 1926, and of Pullman school from 1926 to November, 1940, when he retired to farming. He became one of the best known elementary principals in America after his election in 1936 as president of the department of elementary principals, National Education association. He was president of the Chicago Principals club from 1932 to 1934. Surviving are his widow and five sons.

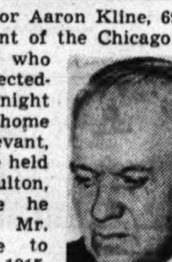
Aaron Kline.

INDICT CHICAGO MAN IN $150,000 LIQUOR TRAFFIC

Paul Morton, 6200 Kenmore av., prohibition era bootlegger and owner of a wholesale liquor concern bearing his name at 612 N. Michigan av., was named in two indictments returned yesterday by the federal grand jury charging sale of liquor at over ceiling prices, at estimated $150,000 profits.

One indictment names Morton alone, while the other includes five other persons in a conspiracy charge. They are Frank Gans, 515 Briar pl.; Joseph M. Harrington, Keokuk, Ia.; Ellis A. Monsour, Vicksburg, Miss.; Francis Pendraud, Detroit, and Russell Trilck of Lincoln Park, Mich.

Assistant United States Atty. Francis J. McGreal said the alleged black market operations covered by the indictments involve 8,920 cases of whisky which brought $150,000 in excess profits.

RETURN NEGRO IN 'SCOTTSBORO CASE' TO PRISON

Montgomery, Ala., Sept. 27 (AP).—Clarence Norris, 32 year old Negro and a principal in the "Scottsboro case" of 1931, has been declared "delinquent" and returned to prison after nearly nine months on parole, Alex Smith, chairman of the Alabama pardon-parole board, announced today.

Judge Smith said the board had tried to get him to work, but that when the Negro left his job with a Montgomery lumber firm today he was picked up and returned to prison. He said parole authorities of several states had declined to accept Norris for "residence, employment, and supervision."

Norris originally received a death sentence, which was commuted to life imprisonment. The case grew out of the arrest of nine Negroes accused of raping two white women near Scottsboro in 1931.

PRICE CHARTS ON CLOTHES FOR WOMEN ASKED

All retailers of women's and children's outer garments were ordered yesterday to file price charts in duplicate of their clothing lines with the office of price administration, said Marion W. Isbell, area director. He added the OPA would conduct a school for retailers on the evening of Oct. 4 to each them how to price their goods.

Garment sellers, he said, set their own retail prices by means of percentage markup over their buying costs and on prices prevailing in the fall of 1941. Ceiling prices must be attached to all garments offered for sale.

Isbell said neighborhood meetings will be held after the general meeting if enough stores ask for them.

Perfect
FUNERAL SERVICE
SPACIOUS CHAPELS
FINEST IN CHICAGO
NORTH: 929 W. Belmont
SOUTH: 1820 S. Michigan
WEST: 2346 W. Madison
EASY TO REACH BY "L," BUS OR STREET CAR
Hursen
UNDERTAKER

CONVICT 2 MORE OF MUTINY AT SOUTHERN CAMP

Alexandria, La., Sept. 27 (AP).—Brig. Gen. Louis F. Guerre, commanding officer of Camp Claiborne, announced today that two additional Negro soldiers had been convicted of mutiny charges in connection with a riot on Aug. 17 at the camp, in which a white officer and two Negro enlisted men were wounded. A third Negro, Pvt. William Smith Jr., 29, was acquitted.

Two court-martial convictions were announced yesterday, one defendant receiving the death penalty and the other a life sentence.

Gen. Guerre said T/5 Phillip Davis, 19, Montgomery, Ala., was sentenced to life imprisonment yesterday on a charge of mutinous conduct, and Sgt. Conway Price, 30, Brooklyn, N. Y., was sentenced to nine years at hard labor for failing to attempt to suppress mutiny. Davis was accused of holding two officers prisoner during the outbreak.

COUNCIL BACKS $3,000,000 BONDS FOR LIGHTING

An ordinance authorizing the issuance of three million dollars in bonds for new street lights was approved by unanimous vote of 38 aldermen present at a special meeting of the city council yesterday. It will be submitted to the voters at the election Nov. 7.

"We want to light up every corner in Chicago," Mayor Kelly said in urging passage. "There will be less crime with more light, he said, but there will be no politics in their distribution among the wards.

Ald. Bowler [25th], chairman of the city council finance committee, said there is a possibility that the federal government may contribute funds in equal amounts with the city's share for the street lights. He suggested that each alderman make a survey of his ward needs.

For Memorial Services
have your flowers sent to the homes of the bereaved.

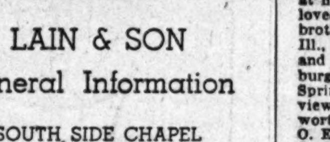

UNDERTAKERS

LAIN & SON
Funeral Information
SOUTH SIDE CHAPEL
63D AND HARVARD-AVENUE.
PHONE WENTWORTH 0025.

THURSDAY.
FOSTER—Altha. 10 a. m. at chapel.
HALTENHOFF—Emma. 3 p. m. at chapel.
SHERMAN—Mamie C. 2 p. m. at residence.

FRIDAY.
DAVIES—Margaret. 2 p. m. at chapel.
LYMAN—John. 10 a. m. in church.
MORSE—Minnie Bell. 1 p. m. at chapel.

SATURDAY.
GEPPINGER—Paul G. 9:30 a. m. in church.

NORTH SIDE CHAPEL
5501 NORTH ASHLAND-AVENUE.
PHONE LONGBEACH 2646.

THURSDAY.
HEINEMAN—Annie. 2 p. m. at chapel.
SPICZAK—Louise L. 10 a. m. at chapel.

FRIDAY.
BOOHER—Chester H. 3 p. m. at chapel.

SATURDAY.
WESTERLUND—Mathilda. 1 p. m. at chapel.

SERVICES TO BE ARRANGED.
ELLIOTT—Dr. John Adair.

LAIN & SON

SKEELES-BIDDLE
DISTINCTIVELY DIFFERENT.
COLONIAL CHAPEL
7838 COTTAGE GROVE. RAD. 0220.
Private Parking Area.

JOHN DEIR
FUNERAL HOME.
4048-50 W. Harrison-st.
Nevada 2818. Nevada 4500.

C. H. JORDAN & CO.
FUNERAL HOME
200 E. ERIE, 1 block E of Michigan.
70 YEARS SERVICE SUP. 7709

JOHN CARROLL SONS
"HOME FOR FUNERALS"
ERIE AT WABASH. WHI. 6060.
4542 RAVENSWOOD. LON. 0305.

— MONUMENTS AND MAUSOLEUMS —
CEMETERY MARKERS, MONUMENTS AT Savings, Sears-Roebuck, State-st., Basemt. Also at Irving Park and Cicero-av

DEATH NOTICES

In Memoriam

FEINBERG—Nettie Feinberg. In cherished memory of our beloved sister and sister-in-law, who passed away two years ago today. LOVING SISTER, BROTHERS, AND BROTHER-IN-LAW.

TURNER—Sol Turner, Sept. 28, 1943. In memory of our beloved husband and brother. THE TURNER FAMILY.

Fraternal Notices

LAKE VIEW CHAPTER, NO. 149, O. E. S.—Brother Oscar A. Kempe. Funeral Friday, Sept. 29, at 3 p. m. at chapel, 6216 N. Clark street.
ELIZABETH DIBELKA, W. M.
SARAH C. MANASSE, Secy.

ADLER—Betty Adler, beloved wife of the late Robert, dear mother of Ida Schwartz, Sam, Jennie Wayne, Eva Grossman, Jack, Sarah, Reta, Leo, Mildred Berg, and the late Cele Schenker. Services Friday, 10 a. m., at chapel, 5206 Broadway. Interment I. O. B. A., Waldheim.

ANDERSON—Per N. Anderson of 7924 Avalon avenue, beloved husband of Myrtle, fond father of Lt. John Franklin, Pvt. 1st Class William F., and the late Air Cadet Foster N. Anderson, brother of Mrs. Alma Anderson, Mrs. Hulda Augustson, and Frank Sellgren. Resting at chapel, 7350 Cottage Grove avenue. Funeral Saturday, Sept. 30, at 1:30 p. m. Interment Evergreen. Member of Park Manor lodge, No. 899, A. F. & A. M., and Tuna lodge, V. O. of A.

Today's death notices contain the details of the funerals or memorial services of the following who died in the services of our country:

Joseph S. Andrews
Bernard C. Bouchard
Jerome Goodman
C. Lynwood Hanson
Richard V. Howell
Albert W. Kasper
Robert M. Manus
Louis J. Mattiuzzo
Richard J. McBride
Lester Charles (Chuck) Shelhamer
Thomas M. Spain

"They gave the last full measure of devotion"

DEATH NOTICES

ANDREWS—Pvt. Joseph S. Andrews, killed in action Aug. 27 in France, brother of Joan McMahon. Memorial mass Thursday, Sept. 28, at 9 a. m. at Resurrection church, Jackson boulevard and Leamington.

BERENDT—Julia Berendt, beloved daughter of Catherine, dear sister of the Rev. Roman Berendt, Irvin, Gertrude, Agnes, and Antoinette, sister-in-law of Joseph Smolen. Funeral Thursday, Sept. 28, at 9:30 a. m., from late residence, 1813 W. Huron street, to Holy Innocents church. Burial St. Adalbert's cemetery. Hay. 0930.

BIEHL—Albert H. Biehl of Northbrook, husband of Alice, dear son of Henry Jr. and Mary, brother of Helen Schevers and Lucille McCormick. Resting at funeral home, 1722 Shermer avenue, Northbrook. Funeral 8:30 a. m., Friday, to St. Norbert's church, Northbrook. Interment St. Mary's, Chicago.

BLOOM—See Bernhard Porwancher notice.

BOUCHARD—Pvt. 1st Class Bernard C. Bouchard, U. S. M. C., killed in action June 28, 1944, on Saipan, 19 years old, loving son of Ernest and Mary Bouchard, nee Duraek; 8355 S. 78th avenue, Oak Lawn, Ill., brother of Pvt. 1st Class Ernest F., U. S. M. C., Marilyn, Robert, and Kenneth. Memorial mass Sept. 30, 10 a. m., St. Joseph's church, 7226 W. 56th street, Summit, Ill.

BRENNAN—Delia Brennan, beloved daughter of the late Timothy and Ann, dear sister of Anna, Margaret, and the late Rose. Funeral Friday, 9:30 a. m., from chapel, 6222 Broadway, to St. Gertrude's church. Interment Calvary. Please omit flowers.

BROWN—See Anna Olsen notice.

CALANDRIELLO—See Ricciardoni notice.

CALDERONE—Antonina Calderone [nee Cutrara], late of 3119 S. Princeton avenue, beloved wife of the late August, fond mother of Barth, Frank, Anthony, Pvt. Gus, U. S. A., and the late Ignazio and Sam. Funeral Saturday, 9 a. m., from chapel, 2600 Wentworth avenue, to Sancta Maria Incoronata church. Interment Mount Olivet. Victory 1861.

CHILDS—Blanche Bryant Childs, Sept. 27, 1944, wife of the late Charles Childs and beloved mother of Mrs. Charlotte Stein. Services Friday at 2 p. m. at funeral home, 245 W. North avenue. Interment Saturday Hebron, Ind.

COLE—See Bernhard Porwancher notice.

COLLINS—William R. Collins at Peekskill, N. Y., beloved husband of Myrtle [nee McCallum], dear father of Shirley Ann Collins. Remains will arrive Saturday morning. Funeral notice later.

CRAIG—William H. Craig, Sept. 25, 1944, at his home, 4415 Oakenwald avenue, beloved husband of Dora Heil Craig, fond brother of Mrs. Lettie Fry of Chatham, Ill., Mrs. Jennie C. Taft of Rochester, Ill., and the late Mrs. Mattie James of Edinburg, Ill., John and Alexander Craig of Springfield, Ill. Past high priest of Fairview chapter, No. 161, R. A. M.; past worthy patron of Aloha chapter, No. 528, O. E. S., member Damascus shrine, W. S. J., No. 22. Services at chapel, 4227 Cottage Grove avenue, under auspices of Landmark lodge, No. 422, A. F. A. M., Thursday at 3 p. m. Interment Mount Greenwood.

DAVIES—Margaret Davies, 548 W. 62d street, Sept. 26, 1944, wife of Samuel, mother of Reginald, Donald, and Blodwen Moran. At chapel, 63d and Harvard, where services will be held Friday, Sept. 29, at 2 p. m.

DAVIS—Camille Davis [nee Ahstrom] 6211 N. Mozart street, Sept. 27, 1944, beloved wife of Lewis C. Davis, dear mother of Ensign Albert L. Davis, U. S. N. R., and Lt. Edward A. Davis, U. S. A. A. C., devoted daughter of Ida Ahstrom, sister of Dr. J. P. Ahstrom, Magnus Ahstrom, and the late Anna Berg. Services Friday, 3 p. m., at chapel, 5206 Broadway. Interment Rosehill cemetery.

DEDIC—Marie Dedic, late of 1851 Greenleaf avenue, beloved wife of the late Joseph, fond mother of Estelle Rudolph, John J., Joseph F., May Yates, and the late Frank L., grandmother of 10 grandchildren and four great-grandchildren. Resting at chapel, 3834-36 Irving Park road. Funeral services Friday at 3 p. m. Interment Bohemian National cemetery.

DE ROSA—Frances De Rosa, nee Carpino, beloved wife of Peter, loving mother of Sallust, Michael, Mary, and Pvt. John, Theresa, and Pvt. 1st Class Joseph. At rest at funeral home, 1810 W. Lake street, Melrose Park. Services 9 a. m. Friday, to Our Lady of Mount Carmel church. Interment Mount Carmel.

ERBACH—Andrew Erbach, beloved husband of Helen [nee Schaefer], dear father of Lawrence, Richard, Helen Stoudt, and Dolores Buss, grandfather of eight. Funeral Friday, Sept. 29, 10 a. m., from funeral home, 2157 Irving Park road, to St. Benedict's church. Interment St. Boniface's.

FALKER—Milton E. Falker of 4459 Ellis avenue, dear brother of Arthur and Elmer Falker and Mrs. Alice Mayer. Funeral Friday, Sept. 29, at 10 a. m., at chapel, 936 E. 47th street, to Rosehill.

FARRELL—See Ann Skalka notice.

FIORE—Mamie Fiore [nee Moran], beloved wife of Angelo, devoted mother of Ruth, Mrs. June Lapetino, and Mrs. Loraine Grande, loving daughter of Mrs. Mollie Walsh, dear sister of Mrs. Ruth Schatz, dear grandmother of three grandchildren. At residence, 1534 W. Monroe street. Funeral Friday, 9:30 a. m., to St. Jarlath's church. Burial Calvary cemetery. Nevada 2818.

FISCHER—Anton Fischer, Sept. 27, beloved husband of Eva, nee Berger; dear son of Mary Fischer, fond brother of Lena Haupt. Funeral Friday at 9 a. m. from late residence, 3245 Maple avenue, Brookfield, to St. Barbara's church. Interment St. Joseph's. Brookfield 5740 or 3800.

FOKORA—Joseph Fokora, beloved husband of Susan, fond father of Ludmilla Marton, father-in-law of Edward H. Marton, grandfather of Edward H. Jr., Warren A., and Dorothy Ann Marton. Funeral Friday, Sept. 29, 1:30 p. m., at chapel, 6301 W. Cermak road. Interment Woodlawn. Can. 6524.

FOSS—Aage K. Foss, beloved husband of Thelma, brother of Carl of Ketchikan, Alaska, Peter, Anna, Beata, and Elizabeth in Norway. Resting at chapel, 851 E. 75th street. Services Saturday, Sept. 30, at 3 p. m. Interment Oak Woods.

FRIEDMAN—See Bernhard Porwancher notice.

GARRY—Thomas A. Garry, age 34 years, beloved husband of Agnes, devoted father of Thomas P., dear son of Mr. and Mrs. James P. of Bensenville, brother of Edward, David, and Mrs. Mary Woods. Funeral Friday, 9:30 a. m., from funeral home, 2500 N. Cicero avenue, to Our Lady of Mount Carmel church. Interment St. Joseph's. Member of U. S. Coast Guard T. R., flotilla No. 17. Berkshire 8070.

GASSMAN—Christopher Gassman, beloved brother of Sarah A., and the late Arnold T. Gassman. Funeral Friday, Sept. 29, at 9:30 a. m., from residence, 3343 W. Fulton boulevard, to St. Matthew's church. Interment Calvary. Austin 8020.

GEPPINGER—Paul G. Geppinger, 7120 Ridgeland avenue, Sept. 26, 1944, husband of Anna L. Geppinger, nee Conroy; father of Pauline Colvin and Lt. Robert C. Geppinger, U. S. A. A. C., brother of Hazel Wilkinson, Earl, Chester, and Marion Geppinger. Funeral from chapel, 63d and Harvard, Saturday, Sept. 30, at 9 a. m., to St. Laurence's church. Interment Mount Olivet.

GIBNEY—Elizabeth M. Gibney, beloved mother of Arthur J., Grover H., Mrs. Mabel Britton, and Mrs. Hazel E. Brown. At rest at chapel, 2324 W. 111th street. Services Friday, Sept. 29, 3 p. m. Interment Oak Woods.

GOLDBERGER—Mae Goldberger, beloved wife of Manuel, sister of Frank Holt of South Bend, Ind., and Marie Sleeth. Funeral Friday, 10 a. m., at funeral chapel, 5145 Broadway. Interment Bichur Cholem cemetery, Waldheim.

GOLDMAN—See Bernhard Porwancher notice.

GOODMAN—Flight Officer Jerome Goodman, U. S. A., suddenly, Casper, Wyo., beloved son of Dora and the late David, fond brother of Lena, Louis, Morris, Ida Winsberg, Ethel, Sgt. Harry, U. S. A., Fred, Benny, Irving, U. S. N., and Eugene, U. S. A., of New York City. Funeral Friday, 2 p. m., at funeral chapel, 5145 Broadway, to Jewish Waldheim.

GUNN—Elizabeth Gunn, widow of Alexander, dear mother of Kathryn G. Cameron, and Betty Barclay, grandmother of John A. Cameron, sister of Ina Brims. Resting at funeral home, 5708 W. Madison street. Notice of funeral later. Austin 2012.

GRIEGEL—Anna Griegel, Sept. 26, 1944, beloved wife of Gust Griegel, fond mother of Walter and Conrad Griegel and Mrs. Theresa Bernard. Funeral Saturday, Sept. 30, 8:30 a. m., from funeral home, 3319 Lituanica avenue, to St. George's church, 33d street and Lituanica avenue. Interment St. Casimir's cemetery. Yards 1138.

HALTENHOFF—Emma Haltenhoff, 6857 Paxton avenue, Sept. 25, 1944, wife of the late John C. Haltenhoff, mother of Ph. M. 3/C Herbert L. Haltenhoff, U. S. N., sister of Linda Koehler and Etta M. Kerner, aunt of Corinne Schumacher. At chapel, 63d and Harvard, where services will be held Thursday, Sept. 28, at 3 p. m. Interment Cedar Park.

HANSON—C. Lynwood Hanson, ML 2/C, U. S. N., at Norfolk, Va., beloved husband of Frieda, nee Bates; loving father of Judith Ann, son of George and the late Daisy, brother of Florence, WAC, Norma Miller, and Lt. Ward, U. S. A. A. F. Resting at funeral home, 6126 Roosevelt road, corner Taylor avenue, Oak Park, until noon Friday. Services at Clement Presby. church, 15th street and 50th court, Cicero, Sept. 29 at 2 p. m. Interment Mount Auburn. Village 6106.

HOWELL—Lt. Richard V. Howell, beloved husband of Marian E. [nee Olson], father of Richard V. Jr., son of Vernon H. and Zeltha Howell, brother of William R. Resting at chapel, 79th and Emerald, after Friday noon. Services Saturday, 1:30 p. m. Interment Mount Greenwood.

KAPPES—George J. Kappes, beloved husband of Nina, dear brother of Mrs. Emily McGhan of Alhambra, Cal., and Mrs. Anna Eickelberg. Member of Lakeview Kiwanis club and the Allied, Chicago, and North Side Real Estate Boards. Services Friday, Sept. 29, 2 p. m., at chapel, 3154 N. Clark street. Interment Rosehill.

KASPER—Pvt. Albert W. Kasper, beloved son of Frances, nee Muchowski, and the late Judge Michael G. Kasper, fond brother of Pvt. Michael, U. S. A., in Italy. Funeral Saturday, Sept. 30, 9:30 a. m., from late residence, 11346 Longwood drive, to St. Cajetan's church. Interment Holy Sepulchre. Canal 1246.

KEMPE—Oscar A. Kempe, Sept. 26, beloved husband of Leah, loving father of Mrs. Marie Santee and Mrs. Ruth Sorenson, brother of Fred W. and Mrs. Amanda Breede. Funeral Friday afternoon at 3 o'clock at funeral home, 6216 N. Clark street, under the auspices of Edgewater lodge, No. 901, A. F. & A. M., and Illinois commandery, No. 72, K. T. Also member of Lincoln Park chapter, R. A. M.; Adoniram, No. 95, Oriental consistory, and Lake View chapter, O. E. S. Interment Montrose cemetery.

KENNEY—William John Kenney Sr., husband of Anna Bellot Kenney, father of William John Jr. and Mrs. Theodore Johnsen. Funeral from his late residence, 190 E. Chestnut street, Friday, Sept. 29, at 9:30 a. m., to Holy Name cathedral. Burial Mount Carmel. Kindly omit flowers.

KERWIN—Alice Kerwin, beloved daughter of the late Patrick and Catherine Kerwin, fond sister of the late Catherine Collins and Thomas Kerwin, dear aunt of Raymond Collins and Alice Kuhar. Funeral Saturday, Sept. 30, at 10:30 a. m. from late residence, 3418 Franklin boulevard, to St. Matthew's church. Interment Calvary. Merrimac 9890.

KLATECKI—Michael Klatecki, husband of the late Catherine, father of Theresa, Harriet, Gertrude, and George. Funeral Saturday, Sept. 30, at 10:30 a. m., from chapel, 5325 Fullerton avenue, to St. Stanislaus B. and M. church. Interment St. Adalbert's. Information, Ber. 2876-77.

KRUSELL—Sidney Krusell, Sept. 26, 1944, age 49 years, late of 922 5th avenue, Roby, Ind., beloved son of Mrs. Selma Krusell, brother of Percy G. Funeral Friday, 2 p. m., at funeral home, 1620 Indianapolis boulevard, Whiting. Interment Elmwood cemetery, Hammond, Ind. Member of Hammond lodge, No. 485, B. P. O. E., and Hammond aerie, No. 1252, F. O. E.

LAWRENCE—Mary Lawrence, nee Juskaitis, beloved wife of the late William, dear mother of Joseph, Frank, Anthony, William, Anna, Mrs. Marie O'Brien, and Mrs. Josephine Zolp, five grandchildren. Funeral Saturday, Sept. 30, 8:30 a. m., from residence, 6627 S. Richmond street, to Nativity of the Blessed Virgin Mary church. Interment St. Casimir's.

MALLOY—Margaret Malloy, beloved wife of the late Daniel, fond mother of Mrs. Mary Olson, Mrs. Anna Mason, Patrick, Daniel, Mrs. Nell Rabbeth, Mrs. Elizabeth Small, James, Thomas, Fireman 1/C, U. S. N., 1st Lt. Joseph M. Olson, A. A. C., and the late Philip Birdie and Frances Malloy. Funeral Saturday at 9 a. m. from late residence, 517 W. 61st street, to St. Martin's church. Interment Mount Olivet. Wen 0457.

MANISCALCO—See Manus notice.

MANUS—Ensign Robert M. Manus, Avn., U. S. N. R., suddenly, at Berkley Springs, W. Va., beloved son of Joseph J. and Jean Maniscalco [nee Sken], fond brother of Mrs. Jean Vor Broker and Joanne Maniscalco. Funeral Friday, Sept. 29, at 9:30 a. m. from funeral home, 5350 W. North avenue, to St. Peter Canisius church. Interment St. Joseph's. Mer. 9890.

MATTIUZZO—Pvt. 1st Class Louis J. Mattiuzzo, U. S. A., 19 years old, of 11366 Champlain avenue, killed in action in France, Aug. 17, 1944, beloved son of Alvin and Rena, nee Santacaterina, fond brother of Antoinette. Memorial mass Thursday, Sept. 28, at 9 a. m. at Holy Rosary church, 113th and South Park av.

McBRIDE—Pvt. Richard J. McBride, U. S. A., killed in action in France, Aug. 11, 1944, beloved son of Mary, nee Dennis, and the late Edward, loving brother of Corp. Patrick J., U. S. A., medical corps, Edward, Mary, Mrs. James Furlong, Mrs. Thomas Shanahan, Pvt. 1st Class James T. McBride, U. S. A., overseas, and Veronica R. Memorial mass Sept. 30, 10:30 a. m., at St. Mel's church.

McCANLESS—Margaret E. McCanless, late of 3905 N. Nordica avenue, dearly beloved wife of William E., fond mother of Margaret Hagen, William E. Jr., Henry, Fred, and Corp. Jack, sister of Harry Stevens, and grandmother of four grandchildren. Resting at chapel, 3834-36 Irving Park road. Funeral services Friday at 1:30 p. m. Interment Acacia Park.

MILETZKY—Isaac Miletzky, Sept. 26, 1944, 80 years old, of 4906 N. Monticello, husband of the late Rachel, father of Max, Ben, Lilly Karpel, Dora Harris, Morris, Dave, and Ann, brother of Sam, 13 grandchildren and two great-grandchildren. Services Thursday, 1 p. m., at chapel, 2235 W. Division street. Burial Waldheim. Please omit flowers.

MORAN—Matilda Moran, nee Maser, beloved wife of Thomas E., fond mother of Mabel Boland, George H. [Reggie], Joseph M., Frank E., and the late Thomas Emmett Jr., grandmother of Pvt. 1st Class Harry J. and George Boland, and Thomas J. Moran. Funeral from funeral home, 1222 E. 47th street, Friday, Sept. 29, 9 a. m., to St. James' church, 29th and Wabash. Solemn requiem mass, 9:30 a. m. Interment Holy Sepulchre. Information, Oakland 1133.

MORSE—Minnie Bell Morse, 5818 S. Wentworth avenue, Sept. 26, 1944, wife of the late Chauncey D. Morse, mother of Bonnie Mangan, grandmother of Daisy Woodworth. At chapel, 63d and Harvard, where services will be held Friday, Sept. 29, at 1 p. m. Interment Oak Woods.

MOYLES—James W. Moyles, husband of the late Anna, father of James, Harry, Vera Cheever, May Kortum, and Norma Kevan. Funeral Friday, 2 p. m., at chapel, 2346 W. Madison street. Burial Arlington.

NELSON—Josephine B. Nelson, nee Gunderson, 137 E. Division street, Villa Park, Ill., beloved wife of Nels, fond mother of George and Earl Nelson, and Leona Tews, grandmother of Glen and Betty Tews, Ruth, Lola, Carol, and Gladys Nelson. Funeral at chapel, 134 S. York street, Elmhurst, Friday, at 2 p. m. Interment Woodlawn. Honor chapter, No. 800, O. E. S. service at chapel Thursday evening at 8 p. m.

NITCH—Genevieve Nitch, beloved daughter of Joseph and Agnes, loving sister of Rita Naitzen, Sgt. Raymond, U. S. M. C., and sister-in-law of Richard Naitzen. Resting at chapel, 5826-28 Elston avenue. Funeral Saturday, Sept. 30, 9:30 a. m., to St. Juliana's church.

NOLAN—Edward Adin Nolan, beloved husband of the late Celia Margaret Nolan, fond father of Andrew, James, John, Pvt. 1st Class Thomas Nolan, U. S. A., Mrs. Helen Ratti, Mrs. Nancy Bogg, and Mrs. Margaret Bagnola. Funeral from chapel, 324 S. Racine avenue, Saturday, Sept. 30, at 8:45 a. m. to St. Thomas Aquinas church. Interment Mount Carmel. Native of County Wexford, Ireland.

O'CONNOR—John J. O'Connor, devoted husband of Marie Services at chapel, 7319 Madison street, Forest Park, Ill., Thursday, 8:30 p. m., under auspices of Circle lodge, No. 938, A. F. & A. M. Interment Rockford, Ill.

OLSEN—Anna Olsen, Sept. 26, 1944, beloved wife of the late Martin, dear cousin of Thorwald Johnsen. Services Friday, 2 p. m., at funeral chapel, 4338-40 Fullerton avenue. Interment Mount Olive.

PFEIFFER—William Pfeiffer, 2168 Eastwood avenue, Sept. 26, 1944, loving son of the late Louis and Mary Pfeiffer, dear brother of Joseph A., Jacob, Frances F. Unterfenger, Louis, Helen Diederich, Edward, and Mathilda Yunker. Funeral Saturday, Sept. 30, at 10:30 a. m., from chapel, 2114 Irving Park road, to St. Mathias' church.

PORWANCHER—Bernhard Porwancher beloved husband of Anna, dear father of Diana Kremen, Samuel R., Adolph, Mitchell, Theodore, and Esther Link. Funeral Thursday, 2 p. m., at chapel, 3125 W. Roosevelt road. Interment Lakeshiner cemetery, Waldheim.

POWELL—Mary E. Powell, late of 1638 W. Jackson boulevard, beloved mother of the late Phoebe Duncan, Edna Powell Walters, and John Duncan. Funeral private. Monroe 0781.

REA—Rosaria Rea [nee Zompetta], age 75 years, born Arpino, Italy, of 10648 Calhoun avenue, Sept. 26, beloved wife of Pasquale, dear mother of Dominick, Anthony, Leon Rea, and Mrs. Anna Rea, seven grandchildren and one great-grandchild. Remains at late residence. Funeral Saturday, Sept. 30, 9 a. m., to St. Kevin's church for solemn requiem high mass at 9:30 a. m. Interment family lot, St. Mary's cemetery. Regent 7616.

REGEIS—Charles Regeis, Sept. 26, 1944, beloved husband of Mary [nee Cawley] of Carrowkeheen Lahardane, County Mayo, Ireland, fond father of Patricia Maureen, fond brother of Katharina Wurun, Andrew, Mary Krizen, and Anna Warman. Funeral Friday, 9:30 a. m., from funeral home, 4708-10 N. Western avenue, to Our Lady of Lourdes church. Interment St. Joseph's.

RICCIARDONI—Paul Ricciardoni, darling son of Dominick and Marie [nee Calandriello]. Funeral Saturday, 9 a. m., from residence, 1456 W. 61st street, to St. Raphael's church. Interment Holy Sepulchre. Prospect 0600.

RICKETTS—Alice Ricketts, nee Blake, of 4312 W. Monroe street, beloved wife of the late William, fond mother of Mrs. Marie Cranston, sister of the late James Blake. Funeral Friday, 10 a. m., from chapel, 3159 Jackson boulevard at Kedzie, to St. Mel's church. Interment Calvary.

ROSCOE—Thomas A. Roscoe, 2348 S. Millard avenue, beloved husband of Dr. Emily A. Svoboda-Roscoe, son of Geoffrey and Stephania Roscoe, brother of Dr. Geoffrey Roscoe. Funeral Friday, Sept. 29, 8:30 a. m., from chapel, 6301 W. Cermak road, Berwyn, to Blessed Sacrament church. Berw. 8240 or Law. 2263.

RYLANDER—Stella Rylander [nee Moran] of 6433 S. Honore street, beloved wife of Elmer, loving mother of Charles, Edward, and Marylyn, sister of Richard Moran, Vern Glass, Gertrude Hoge, and the late Theresa Buchman. Resting at chapel, 1844 W. 63d street. Funeral Friday, Sept. 29, at 9 a. m., to St. Theodore's church, 62d and Paulina streets. Prospect 1837.

SCHWARTZ—Ignatius G. Schwartz, beloved husband of Martha, nee Henke; fond father of Elsie, Edward, Theresa, and the late Clara. Funeral Friday at 9 a. m. from chapel, 3751 W. North avenue, to Maternity B. V. M. church. Interment St. Joseph's. Belmont 4047.

SHELHAMER—Pvt. 1st Class Lester Charles [Chuck] Shelhamer, U. S. A., of 5413 Race avenue, July 31, in France, beloved son of Russell E. and Lauretta, nee Gasey; dear brother of Marie and Lt. Russell E., U. S. A. Memorial mass Friday, Sept. 29, 10:30 a. m. at St. Lucy's church, Lake street and Mayfield.

SILVERMAN—Dorothy Silverman, dear sister of Libbie Rose, Sylvia Adler, Sarah Schuman, and the late Hyman Silverman. Funeral Friday, 2 p. m., at chapel, 3654 W. Roosevelt rd. Burial Rosemont Park.

SKALKA—Ann Skalka, nee Farrell, of 5528 Monroe street, beloved wife of Emil J., fond mother of Lorayne, daughter of the late John and Delia Farrell, sister of Hazel and Marion Farrell. At funeral home, 17 Madison street, Oak Park. Funeral Friday, Sept. 29, 9:30 a. m., to St. Catherine of Siena church. Interment Mount Carmel.

SMITH—John J. Smith, beloved husband of Agnes, nee Maloney; loving son of Catherine, dear brother of Michael James and Sister Mary Michael. Funeral Saturday, 9 a. m., from funeral home, 229 S. Main street, Lombard, Ill., to Sacred Heart church, Lombard. Interment St. Joseph's, Monroe, Wis., papers please copy.

SPAIN—Staff Sgt. Thomas M. Spain, U. S. A., 4815 S. Wells, killed in action in France, Sept. 2, 1944, beloved son of Thomas and Mary Spain, nee Hogan; brother of Joseph, Margaret, Mary, Sister Mary Marcellus, R. S. M., and the late Cecilia. Memorial mass St. Cecilia's church, 45th and Wells, Saturday, Sept. 30, 10:30 a. m.

STOIKE—Pearl E. Stoike, wife of Zoader. Funeral Thursday, Sept. 28, 2 p. m., at chapel, 1723 Larrabee street. Interment Wunders cemetery.

STROGAS—Anton Strogas, Sept. 25, of 1916 Canalport avenue, beloved husband of Casimera, dear father of Antoinette Rusnak. Funeral Friday, 1:30 p. m., at chapel, 668 W. 18th street. Interment Lithuanian National.

SUND—John Sund beloved husband of Anna, loving father of Gunnard, Melker, Fritz, Mrs. Gurnhild Thunstron, Mrs. Anna Benson, and Mrs. Margaret De Lorme. Resting at chapel, 851 E. 75th street. Services Thursday, Sept. 28, at 3 p. m. Interment Oak Hill.

SUTHERLAND—Jack Sutherland, suddenly, beloved husband of Lora, fond father of William and Robert Thompson, son of Mr. J. H. Sutherland and Mrs. D. Saalfield, brother of Donald and Gean. Services Thursday, 2 p. m., at chapel, 2742 Lincoln avenue. Interment Mount Hope.

SYNAKIEWICZ—Mary Synakiewicz, Sept. 26, of 12806 Lincoln street, Blue Island, beloved wife of Frank J., fond mother of Mrs. Charles Schroeder, Mrs. Joseph Nowak, and Mrs. Andrew Kotlarz, dear daughter of Teofil Radkowski, sister of Josephine, Mrs. Edward Doberstein, and Mrs. Joseph Pucik. Funeral Saturday, Sept. 30, from late residence, at 9:30 a. m., to St. Isadore's church, Interment Holy Sepulchre.

THOMPSON—See Anna Olsen notice.

THOMSON—Louise Ann Thomson, aged 31, passed away at her home, Grayslake, Ill., Sept. 26, daughter of Nell Thomson, sister of George, granddaughter of Mrs. C. Louise Thomson. Funeral Friday, 2:30 p. m. at residence, Park avenue, Grayslake. Interment Grayslake cemetery.

TOPPING—Emily Topping, Sept. 26, 1944, of 541 Forest avenue, Oak Park, beloved wife of James, fond mother of Bewley Topping Miles, grandmother of Ann S., Emily J., and Walker T. Miles, sister of William E. Allen and Thomas Allen. Resting at funeral home, 318 N. Central avenue, Austin. Services Friday, 1 p. m. Interment Mount Emblem. Euclid 7487.

TURNER—See Rose Tuzynski notice.

TUZYNSKI—Rose Tuzynski, beloved wife of John, loving mother of Flory G., John P., Grace Weyna, Evelyn May, and Loretta Kattner, grandmother of 12 grandchildren. Resting at funeral home, 6833-35 Fullerton avenue. Funeral Saturday, Sept. 30, 9:30 a. m., to St. Sylvester's church. Interment All Saints'.

VLASICH—Anna Vlasich, Sept. 26, 1944, late of 5062 W. 29th place, Cicero, Ill., beloved wife of Ivan, fond mother of Sgt. John H., U. S. A., T. 5/C, Corp. William J., U. S. A. and Emily Waszak, mother-in-law of Felix J. Waszak, S. 1/C, U. S. N., sister of John Prosoli of Pennsylvania. Funeral Friday, 9 a. m., at chapel, 2945 S. 49th avenue, Cicero, Ill. Interment St. Mary's cemetery. Information, Canal 1207.

WAGNER—Joseph Wagner of 5613 S. Green street, beloved husband of Magdalena, fond father of Joseph, Helen Hunsinger, Elizabeth Keenan, and the late Ferdinand, brother of William, Henry, George, Jacob, and Magdalena Hunsinger, grandfather of four. Resting at chapel, 5522 S. Halsted street, where services will be held Saturday at 2:30 p. m. Member of Waldeck lodge, No. 674, A. F. & A. M. Interment Waldheim.

WIDTMANN—Anna Widtmann, late of 5101 N. Kildare avenue, beloved wife of Max, fond mother of Max Jr., Leo, Ensign Arthur, U. S. N., and Lorraine, grandmother of Joyce, Carole, Diane, Richard, and Edward. Funeral Saturday, 9:30 a. m., from funeral home, 4516 N. Kedzie avenue, to St. Edward's church.

WITTE—Othelia Witte [nee Haussen], 8534 Terminal avenue, Skokie, beloved wife of the late Robert H., dear mother of Mrs. Vera Noettling, fond grandmother of Frank Witte Noettling. Funeral Saturday, 2 p. m., at funeral home, 8057 Niles Center road, Skokie. Interment Rosehill.

WOLINSKI—Natalie Wolinski, Sept. 26, 1944, wife of Joseph, mother of Helen, Pvt. 1st Class Anna, WAC, Mary, Lt. Lucian J., and Sgt. John M. Funeral Saturday, 9:30 a. m., from residence, 1513 Crain street, Evanston, to Ascension of Our Lord church. Burial St. Adalbert's.

WOLLWAGE—Lillian M. Wollwage, nee Guenther, beloved wife of the late Arthur, fond mother of Ruth Lindblom, dear grandmother of Barbara Jean. At chapel, 3905-07 Lincoln avenue, where services will be held Friday at 1:30 p. m. Interment Waldheim.

ZIOLKOWSKI—Victoria Ziolkowski, nee Smuczynski, of 4832 S. Marshfield avenue, Sept. 26, fond mother of Bruno, Leon, Anthony, Sgt. Bernard, U. S. A., and Hattie Tarnowski, sister of Anna Smuczynski, Rosalie Ochotna, Constancya Kujawa, and Laura Paluch. Funeral from chapel, 4800 S. Hermitage avenue, Friday, 9:30 a. m., to St. Joseph's church. Interment Resurrection cemetery, family mausoleum. Yards 3713.

ZORNOW—Helen Zornow [nee Przczynski], beloved wife of Edward, dear sister of Mary Hutchinson, Walter Price, Frank Price, Lucille Soehner, Sophia Pflug, Corp. William, U. S. A., overseas, and the late Stella Mack. Services Saturday, 1:30 p. m., at chapel, 4920-24 Irving Park road. Kildare 6220.

CHARGES CIO FORCES BUTTER OFF U.S. TABLES

O'Konski Cites Deal to Aid Oleo Group.

BY WALTER TROHAN.
[Chicago Tribune Press Service.]

Washington, D. C., Sept. 27.—New Dealers, under pressure from the CIO, are working to take butter off American tables and substitute oleomargarine. This charge was made in a documented speech inserted in the Congressional Record by Rep. O'Konski [R., Wis.].

The Wisconsin representative declared the New Deal, under domination of Sidney Hillman, has controled milk and milk product prices and at the same time manipulated ration points to force people to replace butter with oleo.

"Yes, the evidence in Washington is piled high on how the CIO and the New Dealers are fighting for oleo and destroying the Wisconsin butter industry," he said. "The OPA and the WFA are filled with CIOleo friends. They were all cleared thru Sidney by President Roosevelt.

Only Four Points on Oleo.

"These CIOleo boys and girls put 20 points on butter and only four on oleo. How many people can give up 20 points for a pound of butter? They are forced to buy oleo. That is the scheme and plot to destroy the butter industry."

O'Konski cited testimony of CIO leaders before congressional committees in which they urged the stopping of production of butter all together and that butter be made for 13 and 25 cents a pound.

From the record of hearings of the house small business committee, O'Konski quoted these statements made last June by H. S. Haddock, CIO representative:

"Butter should be rolled back to 25 cents a pound.

Wouldn't Make Any Butter.

"I think this country would be better off if they stopped producing butter all together and I will make this as a positive statement."

Mrs. Eleanor Fowler, secretary and treasurer of the congress of women, CIO auxiliary, testified before a house committee, holding hearings on a bill to regulate production and distribution of margarine, as follows:

"In our convention in September, 1943, we passed a resolution urging the repeal of all taxes on margarine. We had delegates from all over the coun.ry and we were unanimous in the opinion that those taxes should be repealed."

Tax Rather Small.

The federal tax on uncolored oleo is one-quarter of a cent a pound, which is not as backbreaking and outrageous as the New Dealers would have the public believe, O'Konski said. The federal tax on yellow-colored margarine is 10 cents a pound.

Other testimony of CIO spokesmen before the small business committee quoted by O'Konski included:

"Butter should be made for 13 cents a pound.

"The production of butter causes the greatest waste of milk.

"Oleomargarine has a greater food value than butter today."

O'Konski said while the WFA and OPA strictly enforce ceiling prices on butter, the New Dealers refused to place any ceiling price on oleo. Oleo has jumped in price from 12 to 29 cents and the required ration points have been cut from four to two.

"None of the CIO witnesses had any idea how much the farmer would get if butter were made for 13 cents a pound," O'Konski said. "But any person with any amount of brains knows the CIO does not want the Wisconsin dairy farmer to get anything at all. In fact the CIO states that butter should not be produced at all. What they propose to do with the Wisconsin dairy farmers and their families they do not say, but I will bet the Wisconsin dairy farmer will know what to do with the CIOleoers when November comes.

"As long as we have a President who says, 'Clear everything with CIOleo Sidney,' the Wisconsin dairy interests are in danger of losing everything they have. The very fact that Sidney Hillman runs the White House today should make every Wisconsin dairy farmer shake with fright and madness. He has become the New Deal chief adviser. He has become the New Deal chief means of financial support. If he runs the White House now, can any one imagine what will happen if he succeeds in buying this election as he has set out to do?"

DAY by DAY on the FARM

By BEN MARKLAND

Sept. 27, 1944.

THE person who would become a mushroom gatherer automatically assumes the task of learning to identify the mushrooms that are poisonous. This isn't a difficult task, because few mushrooms have poisonous qualities.

Dr. Verne O. Graham, mushroom authority who recently surveyed the fungus growth in two of the woodlots on the Wheaton farm, says that only 1 per cent of all mushroom species in the Great Lakes area are poisonous. The other 99 per cent are nonpoisonous, but many, of course, have a woody or shell-like texture that renders them nonpalatable.

The deadly amanita, more often called the "death cup."

Two common mushrooms in the Chicago area that are poisonous are the Jack o' Lantern and the deadly amanita [sometimes called death cup mushroom].

Two Poisonous Species.

The Jack o'Lantern is easily identified, because it is a brilliantly colored orange-yellow mushroom that grows in clusters around old tree stumps from July to November. This species is large, reaching a diameter of eight inches on 10 inch stems.

The amanita is an attractive mushroom, but is poisonous. It grows in oak and hickory woodlots in this area from May to October, and can be identified by the wide "skirt" around its stem and the round cup from which the stem emerges at ground level. It always grows singly, not in clusters, and always on the ground. The height of the stem is five to 10 inches. The cap usually is white, but may be smoky, olive, or dull yellow, and the fragile gills on the underside of the cap always are white.

Remember This Rule.

An easily remembered rule about mushroom edibility is that any mushroom growing on deciduous trees or tree stumps [not evergreen trees] is nonpoisonous, the only exception in this area being the Jack o' Lantern. Not all tree growing mushrooms are palatable, however.

One of the most delicious tree growing mushrooms is the sulphur bracket, which develops from the bark of oak trees or oak stumps. It is easily identified by its brilliant sulphur-yellow color. When cut into cubes, breaded, and fried in bacon grease, this mushroom tastes much like breast of chicken.

★The GARDEN★

THE difficulty that city gardeners meet in getting animal manure for use in conditioning clay soils makes it necessary to turn to manure substitutes to break up heavy clay.

Horse or cow manure is the best material for lightening and fertilizing clay soils, but, if they are not available, such substances as sand, wood ashes, compost material, or finely screened coal ashes may be used. Fine sawdust also breaks up heavy clay, but should be used on a limited scale.

Sand and wood ashes are the two most common manure substitutes. Sand, of course, has no value for fertilization, whereas fine wood ashes contain enough potash to be valuable. Using either material, apply to a depth of about an inch before fall spading, then incorporate into the topsoil.

FOUR NEW POLIO CASES IN CITY, ONE IN COUNTY

Four new cases of infantile paralysis, bringing the total for this year to 121, were reported in Chicago yesterday for the 24 hour period ending at 9 a. m. Last year, 786 cases had been reported in the city to Sept. 27, with 78 deaths, compared with six deaths this year. A 3 year old girl in Oak Lawn also was reported to be an infantile paralysis patient yesterday. There have been 66 cases and three deaths this year in the county outside the city.

YOU CAN COUNT ON US FOR Prompt Action WHEN YOU NEED MONEY IN A HURRY

Loans $10 to $300
FAMILY LOAN CORPORATION
LOOP
202 S. State St., Cor. Adams, Century Bldg., Rm. 301 Telephone WABash 2994
LOGAN SQUARE
3147 W. Logan Blvd., cor. Kedzie, 2nd Fl. Near "L" Terminal Tel. SPAulding 4100
NORTH-SIDE
6349 N. Western Ave., Cor. W. Devon Rm. 206, Devon Bldg. Tel. BRIargate 4121
WEST-SIDE
4806 West Madison St., Near Cicero Next to Walgreen Tel. MANsfield 4211
SOUTH-SIDE
758 E. 79th St., Cor. Cottage Grove Ave., Rm. 206, 2d Fl. Tel. RADcliffe 6500
SOUTH CHICAGO
9113 S. Commercial Ave. (opp. Goldblatt Bros.), Lincoln Bldg., Rm. 10 REGent 6220
BLUE ISLAND
13018 South Western Avenue, Ground Floor Tel. Dial Operator, Blue Island 86
HARVEY
164 East 154th Street, Second Floor, opp. J. C. Penney Dept. Store Tel. Harvey 814

COURT ENJOINS WAR PLANT IN NLRB ELECTION

Servel, Inc., refrigerator manufacturer at Evansville, Ind., now converted to production of airplane wings and other war material, was enjoined yesterday by the United States Circuit Court of Appeals from interfering with a national labor relations board election today to determine a bargaining agent for company employes. The CIO Electrical, Radio, and Machine Workers are seeking a closed shop.

Sept. 12, a previously ordered election was stopped by an NLRB agent in midday after 4,100 of Servel's 5,500 eligibles had voted. The CIO then charged the company distributed printed matter urging employes to vote against the union and used coercion. Another charge of the CIO was that the company permitted workers to vote on company time.

Arguing the case Tuesday, Isador Kahn, counsel for Servel, said the CIO contended employes should have been permitted to vote only before or after working hours. Kahn said the company was interested in seeing that all workers were permitted to vote and that the CIO did not jam the polls and permit only union members to cast ballots.

ROBBED OF $5 AND WATCH.

Two men robbed him of $5 and his wrist watch in the hallway of his apartment building at 1213 E. 62d st., Leonard Reedy told police yesterday.

Famous for Flavor

"SALADA" TEA

In Packages and Tea Bags at Your Grocer's

Seneca Yards to Launch Their 100th LST Today

The 100th tank landing ship [LST] built in the Seneca [Ill.] yards of the Chicago Bridge and Iron company will be launched with ceremony today and soon will go down the Illinois river to join the United States invasion forces. Mrs. E. L. Johnson, wife of Comdr. E. L. Johnson, supervisory cost inspector, 9th naval district, will sponsor the ship. Seneca built vessels, constructed on the site of a former cornfield, have been used in the invasions of Sicily, Italy, and France.

$1.75 Per Quart
$6.00 Per Gallon

One coat gives your bathroom and kitchen a sparkling white finish that is as smooth as glass. Frequent washing will not impair the gloss. Also in 32 modern colors for your furniture.

Robertson & Co.
5340-42 N. Clark St.
1342-44 W. Madison St.
2514 Devon Ave.
434 E. 79th St.
929 Davis St., Evanston
904 S. Fifth Ave., Maywood

Metropolitan Moments . . . . . by Chon Day

"I want to report a terrible, terrible accident! Barman dropped a tray of Old Fashioneds made with Calvert Reserve!"

Drop everything tonight—and do this: *Take 1 lump sugar, 2 dashes bitters, dash of soda, and muddle. Add cube of ice and jigger of Calvert Reserve (more is available now!). Add twist of lemon peel, cherry, slice of orange.* Mmmm—perfect! Because Calvert Reserve is one whiskey that's still *pre-war* in quality, with that "soft" flavor that makes it *"the choicest you can drink or serve"!*

Calvert Distillers Corp., N.Y.C. Blended Whiskey, 86.8 Proof—65% Grain Neutral Spirits.

Buy War Bonds and Stamps

Statesman . . . orator . . . defender of the Union . . . Daniel Webster profoundly influenced the youthful Lincoln; and through him the whole future history of America.

READING *powered his Fight* to save the NATION!

He was a big man, was Daniel Webster! When he stood up to speak, the Stars and Stripes came right out in the heavens. Why, even after he was buried—they'll tell you—you could still hear the deep boom of his voice rolling out the immortal question: "How stands the Union?"

Yet, as a lad on the New Hampshire farm where he was born, Daniel was the delicate member of his rugged family. His footsteps lagged in the furrowed fields. His mind lay fallow, thirsting for knowledge. He had a passion for books. And with his wise father guiding his footsteps, Daniel read and read far into the night . . . reading by candlelight . . . beginning with the Bible . . . remembering it word for word.

"I cannot recollect a time I could not read," he said. "We had so few books that to read them once or twice was nothing. We thought they were all to be got by heart."

Thus, his great fount of knowledge sprang from books. His eyes, poring over the printed page, etched ideas and information forever upon his mind.

This information, these ideas, were the rich soil from which sprang his great orations in defense of the Union . . . orations which had a lasting influence upon the youthful Lincoln, and through him upon the whole future history of America.

* * *

READING has been a dominant factor in the growth of most of the leading figures of history. Knowledge is power . . . and reading is the richest and most fertile source of knowledge.

Only through the unhurried eye of the reader can ideas and information be absorbed completely, in detail. When you read, you can set your own pace . . . go back and read again . . . make notes . . . mark passages . . . stop and think. Reading is not yours for a fleeting instant only. It is *yours for all time.*

This richly-rewarding experience is provided by *The American Weekly.* For in its pages, life as we live it is vividly portrayed . . . a moving panorama of human struggle and achievement, love and sacrifice, heartbreak, and triumph . . . the march of science . . . the hopeful advances of medicine . . . the power and beauty of literature, art, religion.

The articles in *The American Weekly* are read in more than 7,750,000 homes from coast to coast. And because they are so clear, authoritative, and stimulating, they also are used widely in the classrooms of schools and colleges throughout the United States.

The American Weekly is a constant companion and inspiration to millions of Americans . . . Who can doubt that the manufacturer who associates his product or his company with such an influence is tying in with ***the greatest force known in advertising?***

THE AMERICAN WEEKLY
Greatest Circulation in the World

MAIN OFFICE: 959 EIGHTH AVENUE, NEW YORK 19, N. Y.
BRANCH OFFICES: General Motors Bldg., Detroit 2 • Hearst Bldg., San Francisco 3 • 5 Winthrop Sq., Boston 6 • 101 Marietta St., Atlanta 3 • Edison Bldg., Los Angeles 13 • Hearst Bldg., Chicago 6 • Arcade Bldg., St. Louis 1 • Hanna Bldg., Cleveland 15

Here's How To Share Your Cab

When you share your cab—do as other smart folks do. Pay only your pro rata share of the fare as shown on meter. Thus you save money and help conserve tires and gasoline.

Lowest Rates
CHECKER CAB
MONroe 3700

K. of C. Urged to Aid World Peace Program

The Most Rev. Samuel A. Stritch, archbishop of Chicago, appealed last night to Knights of Columbus councils of the archdiocese to dedicate themselves to popularizing the postwar world peace plan of his holiness, Pope Pius XII.

Speaking before 300 council leaders and chaplains in the Hotel Sherman, Archbishop Stritch asserted that it may be impossible to stamp out war entirely, but he expressed the belief that there may be perfected a device that can prevent another world war; that such wars as do flame up may be localized and shortened.

"Why can't we make laws among nations?" he asked. "Why can't we see that a pirate nation is restrained before it can begin its piracy?"

We are not entirely at peace, even in our civil life, the archbishop continued. There were times when a state of anarchy was common and each man was called upon to defend himself. This state now largely has passed and the "wars" of civil life are confined to clashes between the police and outlaws, he said.

He asked that each K. of C. council resolve itself into a popular university to acquaint its members with the provisions of the pope's plan.

The archbishop advocated lectures and discussions in all councils, so that the members may be equipped to acquaint the general public with the principal points of the plan. In this work, he said, the council chaplains have a special responsibility.

"The Knights of Columbus always have maintained the stand for the preservation of Christian civilization," said the Most Rev. Stritch. "Christian civilization now stands at the crossroads. Now is the time the Knights of Columbus may do something toward its perpetuation.

"I ask that you think and work and fret about what you can do toward creating a right public opinion in the reconstruction period that will follow the war."

Women in War Work

By Dorothy Johnson

Capt. Dorothy C. Stratton, national director of the Coast Guard women's reserve, announced yesterday in Washington, D. C., that under present plans SPAR recruiting will be completed, except for replacements and special needs, when the reserve observes its second anniversary on Nov. 23. Recruiting will continue for women qualified to train as radio technicians, pharmacists' mates, and cooks and bakers. Coast Guardsmen needed for overseas duty still are filling such billets ashore because not enough SPARS have been recruited for replacements.

Capt. Stratton.

Capt. Stratton said that as soon as the President has signed the bill authorizing women in naval reserve units to serve in the American area, Hawaii, and Alaska, consideration will be given to necessary housing needed in Hawaii. Housing already is available for 300 SPARS in Alaska. The bill provides that only SPARS, WAVES, and marine corps women reservists who volunteer may be assigned to such stations outside the continental United States.

Eight Chicago SPARS were in the class of 90 pharmacists' mates which was graduated on Sept. 23 from the college of pharmacy of Columbia university. The women were the only pharmacy students in uniform at the school.

Now rated as pharmacist's mate 3d class are Ruth A. Hume, 1235 Chestnut st.; Mary M. Meegan, 7727 Loomis blvd.; Mary L. Pulliam, 5833 Trumbull av.; Faye E. Rivkin, 904 Gunnison st.; Margaret Woodruff, 6329 S. Ashland av.; Beatrice Zivin, 1809 E. 71st st., and Claire U. Drury, 6972 Wayne av.

Thirty new WAC recruits, several of whom will be assigned to duty in the medical corps, a branch of the army now conducting a concerted WAC procurement campaign, left Chicago yesterday to take basic training at Fort Des Moines, Ia.

Mrs. Hilda Runyan, 1063 North Shore dr., expects to be assigned as a laboratory technician in an army hospital when she leaves Fort Des Moines. "I always have liked laboratory work," she said, "and when I learned that the WAC needed technicians I joined."

Another Chicagoan who will report to a medical technician school is Mrs. Marie Antoinette Aller, 7526 Seeley av., whose son is in the army.

Others in the contingent who have specified medical assignments are Rose Piampiano, 2418 Wentworth av.; Barbara Wigell, 5124 Cornell av.; Clara F. Gadberry, 1111 Grant st., Danville; Elfred A. Ransome, 5130 Dorchester av., and Catherine E. Roth, 7850 Jeffrey av.

WAC Pvt. Clarice Sorenson of Chicago and Roslyn, S. D., whose brother, Sgt. Henry Sorenson, was killed in action in Italy and received the Purple Heart posthumously, now is in basic training at Fort Oglethorpe, Ga. It was to replace him in service, she said, that she enlisted. She has not stated a preference for any one of the 239 different jobs the WACs are trained to do.

Before enlisting, Pvt. Sorenson was employed as a stenographer by the signal corps price adjustment section in Chicago, and at one time she was a booking clerk for Burton Holmes Films, Inc., here.

yarns

to be knit into the smartest, smoothest garment in your wardrobe! You're fashion-wise in a hand-knit. We give free knitting instructions.

KNITTING WORSTED
100% Virgin Wool—Full 4-oz. Skein..... 77c

FRENCH SPUN SAXONY TYPE YARN
100% Virgin Wool.....oz. 27½c

Goodman Bros.

Enormous, Clean, Fresh Stocks at All Times
5 CONVENIENT YARN SHOPS
LOOP: 406 S. WELLS ST.
1 Block West of La Salle St. Station

West: 5620 W. Madison.....Open Tues., Thurs. Eve.
Southwest: 6248 S. Ashland.....Open Tues., Thurs. Eve.
Northwest: 3433 Lawrence.....Open Thurs., Sat. Eve.

Outlet Store: 1250 S. Union Ave.
Open Sunday

SWEATERS HAND-BLOCKED and CLEANED BY EXPERTS 80c

FREE INSTRUCTIONS—at all Stores

Lectures Today

Sister Vincent Ferrer, "America After the War," first in a series; 4 p. m., **Father Edward Nicklibore,** "The Thought and Work of Eric Gill"; 6:30 p. m., **Claude McKay,** "Negro Culture," 8:30 p. m., Shell school, 31 E. Congress st., all free.

Roberta Cramer, guide lecture tour, Chicago Natural History museum [formerly Field], 2 p. m., free.

Film 'Casanova Brown' Will Be Talked About

"CASANOVA BROWN."

An International picture, directed by Sam Wood, starring Gary Cooper and Teresa Wright, with Frank Morgan, Anita Louise, Patricia Collinge, Edmond Breon, and Jill Esmond, and presented at the Woods.

BY CLAUDIA CASSIDY.

About two-thirds of the way, "Casanova Brown" is capricious comedy, highly engaging even at the preposterous hour of the morning when, as I find to my dismay, movie critics do their chores. The other third bogs down from the droll to the dubious and needs authentic pixilation to recapture the master touch. But it's a picture people are going to talk about, with an essentially beguiling story, some deft direction, and a hand picked cast.

Unless my memory has gone back on me completely, the Thomas Mitchell-Floyd Dell play adapted by Nunnally Johnson was "Little Accident," a charmer a dozen or more years ago. In its screen guise it concerns Gary Cooper, lanky professor of literature forced by circumstances quite beyond his control to emulate his namesake ancestor, tho often on a more domestic plane. Mr. Cooper finds himself involved not only in an astrological elopement and the threat of what I can only describe as trigamy, but also in arson, kidnaping, and baby formulas, and takes them all in his long stride, tho the formulas really cause him quite a lot of trouble.

Men with deep creases in their faces find it easy to look whimsical, and Mr. Cooper practically has the expression copyrighted. Most of the time he is expert in the best Cooper tradition, but when he stands before the hospital baby cage and realizes that that waggling mite actually is his daughter, he isn't a tradition at all, but an actor. A good one.

Speaking of actors, and enchanting personalities to boot, I can't ignore Frank Morgan another second. As a dastard who robs babies' banks and cheats at cards [his scenes with Edmond Breon rival memories of the cricket fans in "The Lady Vanishes"], he is an old smoothie, but as a burnt man who tries to keep Casanova Cooper from marrying his daughter because he knows her mother, he deserves a public monument.

Teresa Wright does a cleancut job as the girl Casanova marries in haste, and Anita Louise is one of those firm females as the one he almost marries at leisure. If you saw Patricia Collinge in "The Little Foxes" you know exactly how she plays the mother whose addiction to the stars upsets a wedding.

The best of Sam Wood's direction is its casual, expert approach to the cream of the story. Too bad it lacks the imaginative skill to fool you about the skimmed milk.

Bride Saturday

Miss Carol Dale Lundquist.

Miss Carol Dale Lundquist's marriage to Pvt. George P. Allendorph Jr., son of Mr. and Mrs. Allendorph of Chicago, will take place Saturday. Miss Lundquist, daughter of Mr. and Mrs. Clarence P. Lundquist of Edgebrook, was graduated from North Park academy and attended Northwestern university. Her fiance, a graduate of Howe Military school, was a junior in the engineering school of Purdue university when he entered service.

'Golden Gate in '48' Is Motto of Pacific Yanks, Nurse Says

Lt. Mildred Schuler is visiting friends in Chicago while on sick leave from Winter General hospital at Topeka, Kas., after serving 15 months in the Southwest Pacific as an army nurse.

Lt. Mildred Schuler.

Lt. Schuler entered the army nursing corps two years ago, leaving the staff of Chicago State hospital. Most of her time overseas was in a hospital for psycho-neurotic patients in New Guinea. She reported 60 per cent of the patients in the New Guinea area were mental and that the army expects to make a record of 90 per cent recoveries.

Soldiers in the South and Southwest Pacific have no illusions about an early ending of their task, Lt. Schuler said. The motto there is "The Golden Gate in '48," and few expect the Pacific war to end in less than two years. Heat and rain are the two great discomforts, but a daily letter from home will go far to overcome both, she said.

Lt. Schuler discounted reports that dehydrated food will be popular in post-war days. While it has saved much shipping space, it has defied every effort to make it palatable, she said.

Try to Guard the Energy of Spirited Child

BY GLADYS HUNTINGTON BEVANS.

(Copyright: 1944: By News Syndicate Co., Inc.)

I have a thoughtful letter from a reader whose two children play happily together and who present no real problem at all in their behavior. The older little girl of 7 is "active, interesting, brilliant, and original." The younger one is much calmer and more easy going.

Now this older child is so full of energy and spirits, so full of ideas and the desire to put them into action that she never lets herself give up. In fact, she is probably like many children of this sort, in that she doesn't even sense that she is tired. This mother is a little disturbed because of the great activity of her little girl and doesn't find it easy to get her to take a nap.

At 7 the daily nap, as a routine thing, is usually discontinued. But a child of this temperament almost always needs to have her energy safeguarded, and it frequently taxes the ingenuity of a mother to accomplish this.

To begin with, I think ordinarily it's best not to struggle to get them to actually go to sleep. They usually can't do so and the effort sometimes produces tension all around. Instead, the mother might try two short rest periods during the day. She will have to space them to fit her child's daily activities. I myself found that a before-supper bath was so relaxing that often a child would be willing to lie down for a half hour after bathing.

When it isn't possible to accomplish two actual rest periods, a time of quiet occupation that doesn't involve much physical effort often will serve as a rest period.

Another suggestion is to try to lengthen the night's sleep at one end or the other. At the age of about 7 our children are, alas! always up bright and early in the morning, so it would be necessary to tack on the extra hour or half hour at the beginning of the night's sleep.

Even tho additional rest for the child who is active mentally and physically takes a lot of doing, a mother will feel herself amply repaid when she sees the increased poise of her child, and frequently a slight gain in weight.

Six U. of C. Faculty Members to Retire, Hutchins Announces

President Robert M. Hutchins of the University of Chicago yesterday announced the retirement of six faculty members, effective Oct. 1, all with emeritus rank. Harry O. Gillet, elementary school principal whose association with the laboratory schools dates back to his appointment 44 years ago by John Dewey, has the oldest service record.

Other faculty members retiring include Chester W. Wright, professor of economics, after 37 years' service; Edson S. Bastin, chairman of the department of geology and paleontology, 24 years; C. A. Shull, professor of plant physiology, 23 years; Miss Josette E. Spink of the laboratory schools, 37 years; and O. D. Frank of the laboratory schools, 23 years.

Church to Honor Pastor, Wife on 43d Anniversary

The Rev. Joseph M. Evans, pastor of the Metropolitan Community church, and his wife will be honored on their 43d wedding anniversary tonight in the church gym, 4106 South Park way.

Stage Note

More than 14,000 of a possible 15,000 subscriptions have been sold for the season of Theater Guild-American Theater society plays opening at the Blackstone Monday evening with "The Cherry Orchard." According to Harriet Watt, subscription secretary, this is a new Chicago record. The membership list will be closed when the 15,000 mark is reached.

Looking at Hollywood

By Hedda Hopper

HOLLYWOOD, Cal., Sept. 27.—**Bob Benchley** gets the best comedy role of his life in "Week End at the Waldorf." He'll play a sort of male **Elsa Maxwell,** who lives at the hotel with his scotty dog, and wonders what's going to happen when her pups arrive, and whether Mrs. Boomer will be put out if they're born on her best bedspread. Metro brought Bob to the screen in shorts, the first one being "Treasurer's Report." I'm happy to say I was in the old Majestic hotel in New York, sitting between **Alex Woollcott** and **Heywood Broun,** when Bob first did that monolog. It wowed us then, and has every time he's repeated it. . . . **Mona Maris** is off to do her winter shopping in Dallas, Tex. Seems there's a new romance down there. . . . **Dan Duryea** will heckle **Gregory Peck** in "Valley of Decision." And when it comes to heckling, Duryea's one of the best in the all-time low variety. . . . **Natalie Visart** is designing a fall wardrobe for **Myrna Loy.** Could it be another trousseau? . . . Producer **Everett Riskin,** after seeing Myrna in a preview of "Thin Man Goes Home," has nicknamed her "flirty."

We'll Find Out for Sure.

I'm wondering if **John Hodiak,** dressed in uniform, will have the same sex appeal in "Bell for Adano" as he had in "Lifeboat" undressed. He sure has it bad for **Anne Baxter,** and vice versa. . . . **Hedy Lamarr's** going to be operated on, but her neck has nothing to do with it. . . . **Ernest Lubitsch** will try his hand at straight drama with nary a light comedy touch, when he does "Typhoon." He's signed a father-son writing team to do the script—**Melchoir** and **Thomas Lengyel.** It's too bad the late **Walker Whiteside,** who did "Typhoon" on the stage, can't do the picture. He was pretty wonderful. . . . **Sonny Dunham** was here with his orchestra for eight weeks and wanted to do a picture so badly. Now he's in St. Louis starting a six months' tour, and Columbia wants him for two pictures. . . . **Judy Canova's** family trouble is all ironed out. She goes back on the air, her brother does not go on with her, nor will he be paid a huge sum to manage her. Judy is on her own. . . . **Stephen Laird** from Time magazine joins RKO as producer. He's a personable Swarthmore graduate. . . . **Lou Smith's** doctors report his hearing will be perfect. As a matter of fact, Lou is doing a story about **Dr. Julius Lempert** for a leading magazine.

What Do You Think About It?

Hoagy Carmichael takes issue with those who think this war hasn't produced any great songs, as the last one did. Hoagy claims our boys know what they're fighting for and don't need to be told. In their songs they want to be reminded of home and sweethearts. He thinks "White Cliffs of Dover," "White Christmas," "Praise the Lord" and the air corps song will live as long as **George M. Cohan's** "Over There." Sorry, Hoagy, I won't be here to check up on you in the next war. . . . Letters are still coming to my desk from irate church members, claiming too many pictures are being made about Catholics. Well, **Jim McGuinness** of Metro tells me his studio will pay $125,000 for any good story based on any other religion. . . . **Lt. Bob Taylor** and **Louis de Rochemont** did the cutting and narrating on shots taken in the South Pacific called "Fighting Lady." I'm told it's one of the best. . . . **Billy Gilbert** asked a G. I. how he liked his top sergeant. "Well," said the lad, "he's so hard, I'm sure he wasn't born—he was quarried." . . . **Ben Blue,** home from a USO trip overseas with **Ann Sheridan,** reports the absentee problem in Berlin is acute. Every day more factories fail to show up for work.

It Would Be Confusing.

The **Alan Ladds** took their 17 months' old **Alana** into a projection room to see Alan on the screen. She looked at him on the screen, then turned her head and saw him beside her, put out her hand to touch him, and said, "Daddy here!" She has such a passion for earrings her mother lets her wear white enameled pansy ones. . . . The **Leigh Battsons** give out with a cocktail party Saturday for **Mr. Jouett Todd,** young Republican national treasurer. . . . **Mervyn LeRoy** got a scroll sent by Bengal film journalists from Calcutta, India, picking him as the director of the year. They have just caught up with "Random Harvest." . . . **Peggy Ann Garner's** father, **Lt. William Garner,** of army intelligence, is here visiting her for 10 days. He asked Peggy what she'd like most to do. She said, "see horror pictures." And that's what they're doing. . . . So they can "remain friends" as she put it in a personal note to me, **Constance Bennett** and **Gilbert Roland** have decided to make their separation permanent.

[Copyright: 1944: By The Chicago Tribune.]

Goren on Bridge

By Charles H. Goren

Both sides vulnerable, South deals.

NORTH
♠ J 9 8 6
♥ J 4 3
♦ Q 10 6 4
♣ A 8

WEST
♠ A 2
♥ A 10 9 8 6 5
♦ J 8 3 2
♣ 4

EAST
♠ 5 4 3
♥ K Q 2
♦ 7
♣ K 9 7 5 3 2

SOUTH
♠ K Q 10 7
♥ 7
♦ A K 9 5
♣ Q J 10 6

The bidding:

South	West	North	East
1 diamond	1 heart	2 diamonds	2 hearts
2 spades	3 hearts	3 spades	Pass
4 spades	Double	Pass	Pass
Pass			

That an opening lead cannot be well selected by merely examining your 13 cards has been pointed out before. Hands have many times been submitted to me with the question, "What do you lead against a final contract of four hearts?" I always feel obliged to answer, "I don't know, unless you tell me how the bidding progressed. What might be the best lead under some circumstances could easily be the worst under others."

In today's hand, had the bidding indicated that East was probably short in hearts, then the lead of the ace and another would be sound with the hope of giving partner a ruff, if not immediately, then at a subsequent time when West regains the lead with the ace of trumps.

With the bidding as it actually took place, one player elected to lead the singleton club, expecting to put partner in by underleading the ace of hearts in order to obtain a club ruff. This did not succeed because declarer took the ace of clubs and immediately started on the trumps.

All things considered the best lead is the diamond because partner almost surely has no more than a singleton in that suit. South has opened with a Diamond, indicating that he has at least four of the suit. North has given an immediate free raise, showing very probable four trumps, which leaves East with only one if any.

Against a diamond lead declarer won the opening lead and immediately drove out the ace of spades. West continued with a diamond and East ruffed. He then put partner in with the ace of hearts and obtained another ruff. There was no way to prevent his scoring with the king of clubs for a two trick set.

Notice that the diamond opening permits West to change his mind subsequently and try for a club ruff, if from the appearance of the dummy he concludes that East may have the ace of clubs.

TOMORROW'S PROBLEM.

As West you hold:

♠ 3 ♥ 8 7 6 4 ♦ K Q J 8 7 ♣ 10 9 2

The bidding has proceeded:

North	East	South	West
1 heart	1 spade	2 clubs	Pass
2 hearts	Pass	2 no trump	Pass
3 no trump	Double	Pass	Pass
Pass			

What is your opening lead?

Household Forum

By Louise Bargelt

Ethel K., Chicago.—When giving some one a glass of hot lemonade—and nothing can be hotter to hold—place lemonade glass in a larger tumbler. This is easier on the fingers and especially helpful if the one who's trying to hold the hot lemonade is sick!

Mrs. Bill F., Gary.—I wipe my window screens with a little kerosine—a very little these days—to discourage mosquitos and flies.

PLEASE—Now—Your—Idea.

Once upon a SLEEPY-TIME

Snuggle-stuff to keep your little ones cozy before they catch their winks. Soft as cloud fluff...cute as a Mother Goose rhyme...they're bound to become a favorite chapter in the bedtime story

1. All wool flannel robe for boys and girls. Blue, red and rose. 1-3. 4.95
2. Quilted rayon satin in pink and blue. 2, 4 and 6. 6.95
3. Corduroy robe in pink, blue and maize. 1-3. 2.95
4. Quilted rayon taffeta in red plaid. 2, 4 and 6. 6.95

CARSON PIRIE SCOTT & Co

One-to-Three, Three-to-Six Shop • third floor

Store Hours, 9:45 to 5:45

Marshall Field & Company

Meet the inimitable

Mr. Fred

of John Frederics

Master Milliners

in our French Room, today, tomorrow and Saturday! See his exciting collection for fall and winter...hats of felt, satin, fur ...hats done with the imagination, flair and verve that is typically John Frederics.

French Room—Fifth Floor

Somebody's Birthday?
Say HELLO with a

NORCROSS
GREETING CARDS

Two Chicago Societies Plan New Exhibits to Open Season

BY JUDITH CASS.

THE CHICAGO HISTORICAL SOCIETY and the Renaissance society are opening the season with new exhibits. Replacing the bridal gowns which have been on view all summer at the Historical society is a costume exhibit of fall suits worn during the early 1900s by prominent women, and supplemented by two cases of contemporary accessories, plumed hats, fancy hose, gloves, hankies, purses, shoes, etc., and a case of unusually lovely old jewelry.

The first indication of the present popular jumper is seen in a black satin girdle with cross shoulder straps that was worn with a Parisian suit of black broadcloth by the late Miss Marie Rozet in 1906. Two suits from the trousseau of Mrs. Howard Linn, and others from the wardrobes of the late Mrs. E. F. Lawrence and the late Mrs. Charles H. Starkweather are included among the costumes, which will go on display Sunday.

"New Names in American Art," an exhibition of paintings and sculpture by American Negro artists, will open the Renaissance season Friday evening next week in the galleries of Goodspeed hall, 1010 E. 59th st. Members and guests have been invited to a reception at 8 p. m., during which Daniel Catton Rich, director of fine arts of the Art institute of Chicago, will discuss the exhibition.

Mrs. Ralph A. Beals, secretary and chairman of the social committee of the society, is in charge of the reception, assisted by Mrs. Dallas B. Phemister, Mrs. Henry Gordon Gale, Mrs. Ralph B. Bettman, Mrs. Robert Redfield, Mrs. John U. Nef, and Mrs. Ulrich Middledorf. The exhibit will be open to the public without charge from Oct. 7 thru Oct. 30.

Here and There.

Mr. and Mrs. Stewart Boal [Susan Ballard] are being congratulated on the birth of their second son, Ellis Ballard, yesterday at the Evanston hospital. The baby and his little brother, Stewart Jr., are grandchildren of Mr. and Mrs. Ayres Boal and of Mr. and Mrs. Ernest S. Ballard. Tiny Ellis was named for his uncle, Lt. [j. g.] Ellis A. Ballard, who is serving in the Pacific.

Mrs. Boal's sisters, Mrs. Frank F. Fowle Jr. and Mrs. John H. Hobart, also have become mothers recently. Mrs. Fowle is in Washington, D. C., now with Lt. Fowle of the navy, looking for a house which will accommodate them and their three daughters, Lisa, and the twins, Susan and Margaret, who were born July 10. Lt. and Mrs. Hobart's son, Ralph, arrived Aug. 6 in Bronxville, N. Y.

The hat fashion show party that the board of the North Avenue Day nursery gave recently to raise funds netted $2,400, it has been announced. Mrs. John Q. Adams is president of the nursery board.

Chicago's ballet enthusiasts will be out in force for the opening of the Ballet Russe in a limited engagement tonight at the Civic Opera house. Mrs. Wentworth Field has taken tickets for virtually every performance, as is her custom. Mrs. Moise Dreyfus also will be among the first night guests, and Mrs. Howard Willett is entertaining at the ballet tomorrow night.

On the Calendar.

North Shore residents are looking forward to the evening of Oct. 10 when Louis Bromfield, author-farmer, will speak at the New Trier High school auditorium under the auspices of the Woman's Republican Club of New Trier. While here Mr. Bromfield will be staying with some old friends, Mr. and Mrs. Edwin M. Stark, in their attractive Winnetka home. Mrs. William A. Osgood is president of the club, whose directors include among others Mrs. Roland D. Wood, program chairman; Mrs. Arch Shaw, Mrs. Howard Phillips, and Mrs. Bruce MacLeish.

"The Consequences of Dumbarton Oaks" will be discussed by Sen. Joseph H. Ball, Republican senator from Minnesota, before the Chicago Council on Foreign Relations at 12:15 p. m. today in the mural room of the Morrison hotel. At the speakers' table with Sen. and Mrs. Ball and Walter T. Fisher, new president of the council, and Mrs. Fisher, will be Mr. and Mrs. Sydney Stein Jr., the Frederick A. Prestons, Mrs. Jacob Baur, Mr. and Mrs. Armin Elmendorf, Mr. and Mrs. Clarence Englund, the Warren Shoemakers, the William McCormick Blairs, and Mr. and Mrs. William Boyden.

Members of the council will meet again at 12:15 p. m. Monday in the Grand ballroom of the La Salle hotel to hear David Nichol, foreign correspondent, give a luncheon address on "Where Russia Stands."

Wedding.

Mrs. Jane Sailer of New York became the bride of Mr. R. Miles Warner, formerly of Chicago and Winnetka and now of New York, in a colorful ceremony in Taxco, Mexico, Monday. The event was done in the Mexican tradition. Mrs. Warner was attired in a Mexican peasant skirt and blouse and wore white jasmine flowers in her hair. The room where the marriage was solemnized was lighted with tall, white tapers and decorated in white jasmine and red bougainvillea.

The wedding was the culmination of a romance that began in the west. Following the wedding trip, Mr. and Mrs. Warner will reside in Connecticut.

From Washington, D. C., comes news of the marriage Sept. 14 of Henry Louis Dollard Jr. of the naval reserve, son of Mrs. Bocock Dollard of Tucson, Ariz., and of Capt. Henry L. Dollard, medical corps, U. S. N., of Lake Forest, and Miss Dawn-Louise Irving. The bride is the daughter of Mrs. George Washington Irving and the late state senator from Massachusetts. The ceremony took place at 11 a. m. in the Bethlehem chapel of the National cathedral in Washington, the Rev. Raymond L. Wolden officiating.

Miss Beth Louise Drake of Washington attended the bride, who was given in marriage by her brother, Dr. Irving Jr. Another brother, Irving D. Irving, was best man. The bride, a graduate of George Washington university, had been an editorial assistant in the state department. Mr. Dollard, who attended Lake Forest college, and his bride are at home in Massachusetts, where he is in training. He has a brother, Lt. John Dollard, of the navy.

Engagements.

Mr. and Mrs. Moe Goldstein of Winnetka announce the engagement of their daughter, Dulcy, to Ensign Malcolm Paul Steinlauf of the naval reserve, son of Mr. and Mrs. Charles Steinlauf of Beverly Hills, Cal. Miss Goldstein attended Grinnell college and Northwestern university. Her fiancé, who studied at the University of California in Los Angeles, is stationed in Chicago.

Mr. and Mrs. Edmund R. Goldberg of Hyde Park blvd. announce the engagement of their daughter, Marjorie, to Corp. Ralph Loewenstein of the army air forces, son of Milton Loewenstein of St. Louis, Mo., and of Mrs. Jean Fritchman of Springfield, Ill. Miss Goldberg and her fiancé both attended the University of Illinois, and she will receive her degree from the University of Chicago in December. Corp. Loewenstein is stationed in Tallahassee, Fla.

Black and White Combined in Stunning Costume

New black with white costume consists of a slim, dull black suit, topped with one of the newest shorter length black coats. The stunning lining of the coat is of white moire patterned caracul fur, as are the wide cuffs and collar. High hat is of black satin. The complete costume is available in a Chicago shop. [TRIBUNE Studio Photo.]

Use of Black and White Puts Zip in Fashion

BY REA SEEGER.

With lavish use of color getting the fashion spotlight, black and white combinations make impressive showings just by contrast. This classic team of black with white is still one of the smartest ensemble ideas designed for sophisticated women, women who always have worn such costumes with marked distinction. Such costumes usually consist of a dull black suit or a dress and companion coat of dull black wool.

White accents are managed with skill and control this year. The combinations are remarkably smooth. The white contrasts are executed with artistic and pleasing restraint.

White fur is the favored white accent, in demure little round turnover collars and in narrow cuffs. Of course the smartest and most effective furs are snowy white ermine and the moire patterned white caracul. Fluffy white fox gets a break occasionally, but only for gala evening ensembles.

Short and long coats are lined with white caracul, a fur as supple as heavy satin, as beautifully marked as moire, and almost as thin as crepe. Coat or jacket linings of this fur assure slender looking coats, seemingly all fabric and minus the bulk of thick fur.

Black short jacket suits designed for afternoon and informal dinner and theater wear boast cuffs and collars of ermine or caracul. Among the suits in this dramatic contrast are the new "little princess" models for the junior miss or deb. Completed with a black hat trimmed with white fur, a dink or small beret of white fur, they are the traditional outfits for parties. Gloves with white ermine tails, white fur ascots to tuck into the neckline and small round ermine or white caracul muffs, complete the perfect details of the new flawless black and white costumes.

Thru the Looking Glass

NEW YORK.—In fashions and its inseparable handmaiden, the cosmetic industry, there is a definite and a new 1944-1945 trend. It's toward the lush and the opulent.

"War time simplicity," the keynote for the last couple of years, is a phrase fashion and beauty copy writers apparently won't be using any more. What looms ahead, what in fact is present on the fashion horizon is its exact opposite. Opulent evening clothes are sneaking back and all other types lean frankly toward the fabulous. Beading and sequins give glitter to gowns; hats are lavish and hard to wear, furs are scrumptious.

Where the money comes from or whether this violent swerve to the costly and the fussy is in good taste we wouldn't know. All we know is that things in the fashion world are looking awfully lush.

The beauty world reflects it, too. Coiffures, with an exception for very young girls, are highly stylized. Pompadours, despite the fact that pictures reveal they are widely worn in Paris, are anathema to the chic stylists. [Some of the stylists are pretty annoyed at Paris on this score, but put it down to that center's isolation from the rest of the world for the last several years!] The small, neat headline, usually with a chignon arrangement in back, is a high style of complex simplicity.

Eye makeup, perhaps because the clear brow and smooth crown lines give eyes a new importance as a facial focal point, is more widely and more artfully used than ever before. Then, too, there are many chic European and South American women in New York who appear to have considerable influence on fashion. They use eye makeup automatically as the average American woman uses lipstick. In our opinion, their presence has done much to give an impetus to the more extensive use of eye makeup evident here and that will, undoubtedly, be reflected everywhere in a short time.

ELEANOR NANGLE.

Added Fashion Show Arouses Great Interest

The announcement that a fifth presentation of THE CHICAGO TRIBUNE's 1944 American Fashions show had been scheduled for 8:30 p. m. next Wednesday, Oct. 4, brought a flood of telephone calls yesterday to the office of the Chicago Tribune Charities, Inc., where tickets are handled.

The fifth showing was added to accommodate hundreds who failed to obtain seats when the four presentations originally planned for the afternoons and evenings of Oct. 5 and 6 proved early sellouts. Like the Thursday and Friday matinee and evening showings, the fifth presentation will be in the W-G-N studio theater. The tickets are $2.

Since the time is short and the demand heavy, persons wishing to see the fashions modeled are advised to telephone the ticket office, Superior 0100, extension 530, to make reservations and mail their money orders later. Checks should be made out to American Fashions, Chicago Tribune Charities, Inc., 435 N. Michigan av., Chicago, 11, Ill.

The Wednesday night audience will see the same show given on Thursday and Friday and will participate in the voting for the grand prizes. There will be 37 creations worn by 11 top ranking models. The costumes, selections from drawings submitted by scores of fashion artists from all over the country, include coats, suits, and dresses for day time wear along with floor length evening gowns. There will be one wedding ensemble.

The 37 designs in the show won their entrants a selections prize of $50. The audience will choose winners of the grand prizes, $2,000 for first place, $1,000 for second, and $500 for third.

Before the added presentation of the fashion event was planned several hundred money orders for tickets were returned to senders. Those who had checks returned should mention that fact when asking for new tickets. Their orders will be given attention first.

* *

G. I. Bill Pays Way at Northwestern for 150 Veterans of War

Northwestern university officials announced yesterday that 150 discharged veterans had enrolled in classes under the service men's readjustment act of 1944, which defrays expenses of education.

Among the enrollees are two women, Miss Ethel England, 6132 Paulina st., a discharged WAVE, and Miss Wilberta Wyant, 4331 Drexel blvd., discharged from the WAC. Another student enrolled under the "G. I. bill or rights" is former Lt. Calhoun Vestal, 23, of Whitewright, Tex., a wounded marine veteran of Guadalcanal who wore six campaign ribbons and holds the Presidential unit citation.

Registration figures indicated that enrollment at the university is approaching peace time levels and has soared 9 per cent over last fall's enrollment. Civilian registration this year was 5,152. There also are 1,050 navy V-12 students.

* *

Alpha Phi Governors to Hold Seminar Today

District governors of the Alpha Phi international Pan-Hellenic sorority will meet today in the Stevens hotel for a seminar to precede the governors' official visits to active chapters and alumnae groups of Alpha Phi thruout the United States.

White Collar GIRL

BY RUTH MAC KAY

Wolves.

The business world seems full of guys
Forever making soulful eyes
At every girl they chance to meet!
They pat her hand and call her sweet,
They fill her ears with a smoothie line
And coax her out to dance and dine,
It's such a shame; it's such a bore
To fend advances by the score
From charming wolves who flirt—O, gee,
I wish that one would howl at me!

IDEE.

Initiative.

Apropos of the suggestion that older WCGs tell younger ones of valuable experience:

One of our junior executives was ill for about seven weeks and he specifically asked that his stenographer take over his job during his absence. As the stenographer had been with the firm only three months at that time it was rather surprising. The other day, when he returned, he found his work almost altogether up to date and in good condition. I made a point of asking him why he had chosen the new stenographer when there were at least a dozen available who have been with the firm more than five years. His answer was: "Another girl would have done just so much and not tried to do more; she would have done just the amount she was paid to do. I knew this beginner would do all she could, regardless of pay." Further conversation revealed that the girl who took over his work volunteered to take OPA forms home to work on, in order to help the boss catch up with his work.

That's one youngster who is in line for promotion—and soon—because she has initiative and ability, and the good sense to use it.

WANDA, THE OFFICE MANAGER.

Help Wanted.

How can you cure the WCG in an office who talks of nothing but "Junior's" doings and sayings of the most trivial nature? We all have—and love—children, but somehow, no matter what the subject, Junior comes up the winner. Is there any office remedy for the children's hour? MEAN PEOPLE.

Word Study.

Considering changed-by-time words, how about *let?* Chaucer used it synonymously with *delay.* Shakespeare makes Hamlet exclaim: "Unhand me, gentlemen; by heaven, I'll make a ghost out of him who *lets* me." Today the meaning of *let* is antithetical. For example: "We hope that fate *lets* the Cubs retain fourth place," or "THE TRIBUNE *lets* us air our views in the White Collar Girl column." ELOISE R.

Dear Diary BY BECKY

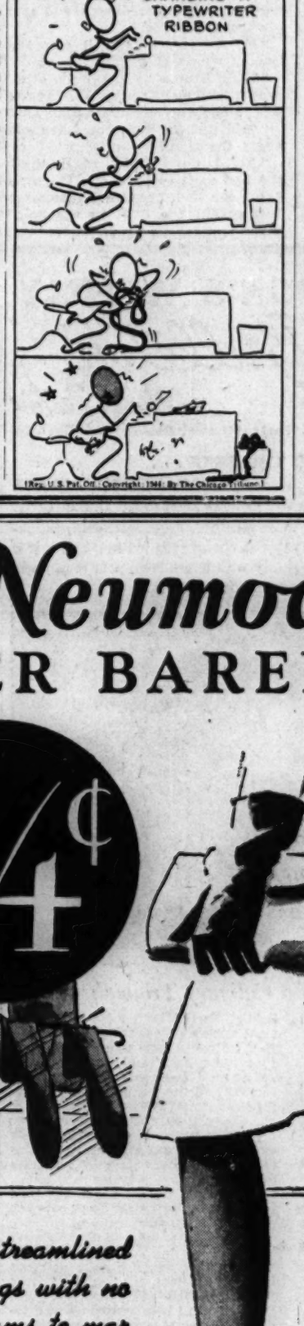

Party Leaders Ask Women to Exercise Voting Right Nov. 7

New York, Sept. 27 (AP).—Women leaders of the two major parties today called on American women to exercise their franchise Nov. 7 when their potential voting strength will exceed that of men by an estimated 600,000 ballots.

In an address prepared for broadcast over the Mutual Broadcasting system, Mrs. Charles W. Tillett, vice chairman of the Democratic national committee, and Miss Marion F. Martin, assistant chairman of the Republican national committee, charged women with the responsibility to exercise their voting right.

Commenting that in the last Presidential election approximately 15,000,000 eligible women failed to vote, Mrs. Tillett said: "This year that just must not happen. This year, with our men fighting on waters and lands whose names most of us had not even heard four years ago, we must prove that we believe in the fundamental processes they are fighting to preserve. This year, we, the women of America, must vote."

Miss Martin asserted that in the forthcoming election women face "their most challenging test since they won their battle for suffrage over a quarter of a century ago."

Budget Shops
Stevens
State, near Washington
Downstairs at Stevens

8.95
Practical as a Suit
pretty as a dress . . . this rayon crepe suit dress!
A dress practical as a suit and made like one in rayon crepe. The neatly-tailored jacket buttoned with make-believe jewels tops the straight-to-the-hemline gored skirt. This is a perfect suit-dress for daytime or dinner wear. Green, Fuchsia, Blue, Luggage and Black. 12 to 20. 8.95
Mail and phone orders invited!
Downstairs—State
Direct Subway Entrance
Chas. A. Stevens & Co.
Downstairs at Stevens

W. L. Douglas Shoes
W. L. DOUGLAS SHOE CO. BROCKTON 15, MASS.
CHICAGO
1321 MILWAUKEE AVE. 6240 S. HALSTED ST.
4002 W. MADISON ST.
Open Thursday and Saturday Evenings
SOUTH BEND—210 S. Michigan St.

Vogue foundations
At your favorite store
VOGUE FOUNDATIONS, Inc.
358 Fifth Avenue, New York

Sally's

Color
Coaxes
Compliments

on this junior size rayon crepe

Dress up in color for fun; it makes you feel so pert and gay. Particularly this little two-color coat frock with ruffled shoulder yoke, gently gathered blouse, and skirt of soft front fullness. It's brightly yours in black with fuchsia or aqua; green with gold; brown with gold, or blue with fuchsia. Sizes 9 to 15.

And best of all—budget priced at $7.98

Sally Shops

27 N. STATE STREET
6328 S. Halsted Street
925 E. 63rd Street
2352 E. 71st Street
4265 Archer Avenue
4017 Milwaukee Avenue
137 W. Wisconsin, Milwaukee

31 S. STATE STREET
2754 Milwaukee Avenue
4740 Sheridan Road
3226 Lincoln Avenue
2436 Devon Avenue
3323 Lawrence Avenue
5610 Belmont Avenue
4020 W. Madison Street
1631 Orrington, Evanston
1143 Lake St., Oak Park
6326 Cermak Rd., Berwyn
5209 Hohman, Hammond

Neighborhood Stores Open Thursday Evening

Neumode
SHEER BARELEGS

Wear these streamlined stockings with no seams to mar their sleekness

21 Neumode Hosiery Shops in Chicago and Suburbs

'The Key'

By Patricia Wentworth

(Copyright: 1944: By Patricia Wentworth Trumbull.)

INSTALMENT X.

FOUR KEYS.

Garth became aware that Bush was giving his evidence, for it was Janice's name that had caught Garth's attention.

"Miss Janice, she came knocking at the door. I come down, and she said she was afraid of Mr. Harsch being taken ill in the church, and would I bring my key and come along over. So I come. And there he was, poor gentleman, fallen down and dead, and the pistol lying a matter of six inches from his hand like as if it had dropped when he fell. And Miss Janice, she said, 'O, Mr. Harsch!' and took him by the hand. And I took hold of the torch and held it up, and I said, 'It's no good, miss—he's dead.'"

"You did not touch the pistol or move it in any way?"

"There wasn't anything touched, sir, except that Miss Janice she had hold of his hand and she put her other hand on his wrist to feel for his pulse."

"You are sure that the pistol wasn't moved at all?"

"Yes, sir."

"You have a key to the church?"

"Yes, sir. I'm sexton and verger."

"What other keys are there?"

"The old rector, he had three. The one I've got is the one my father had before me."

"That would be one of the three?"

"No, sir. There were four keys in all. The rector had three of them—the old rector that was. Miss Fell, she kept one of them after the rector died—she used to go in and do the flowers. Miss Brown that lives with her and plays the organ for the services, that's the key she uses. Mr. Harsch's key, that was the one that did belong to the organist, but when he was called up the rector had it back, and loaned it out to Mr. Harsch."

"I'd just like to be sure I've got that right. There were four keys. The rector has one, you have one, Miss Fell has one which is used by Miss Brown, and Mr. Harsch had one. Is that correct?"

"Yes, sir."

"Where do you keep your key, Mr. Bush?"

"Hanging on the dresser, sir."

"It was in its place when Miss Meade came for you?"

"Yes, sir."

"When had you last seen it before that?"

"At a quarter after ten o'clock, when I locked up for the night."

"The church door was locked when you went there with Miss Meade?"

"Yes, sir."

"Do you know whether Mr. Harsch was in the habit of locking the door?"

"O no, sir—he wasn't."

"You know this for a fact?"

"Yes, sir."

He was dismissed.

The police inspector was then called to testify that Mr. Harsch's key had been found in his left hand jacket pocket. There was a very much smudged fingerprint on it. This print closely resembled the forefinger print on the pistol, which was similarly blurred, the print of the thumb and of the other three fingers being clearly those of the deceased.

"You mean that there was only the one blurred print on the key and one blurred but four clear prints on the pistol?"

The inspector said, "Yes, sir," and gave place to the spare, ascetic figure of the rector.

"I would just like to ask you about your key to the church, Mr. Cavendish. It was in your possession on the evening of Mr. Harsch's death?"

"Certainly."

"May I ask where you keep it?"

The rector delved into a trouser pocket and separated an ordinary looking door key and held it out.

The coroner observed it.

"This is the key?"

"Yes."

"The church is an old one. The original keys were found too cumbrous to be convenient, and my predecessor had a new lock fitted to this side door. The two main doors are bolted on the inside. The old keys are no longer used."

"So that access to the church must be by means of one of the four keys of which the sexton spoke?"

"Yes."

"Did you down to the church on Tuesday evening?"

"No."

"But have you on other occasions visited the church whilst Mr. Harsch was playing the organ?"

"O yes. He played very well. I have gone in to listen to him."

"Did you ever find the door locked?"

The rector paused.

"I cannot recall any such occasion."

Thank you, Mr. Cavendish, that will be all."

As the rector returned to his seat, the coroner inclined his head in Miss Fell's direction and spoke her name.

Garth took her up to the platform. She was first asked about the key.

The coroner wrote down that Miss Fell kept her key in the unlocked left hand top drawer of the bureau in the drawing room, and that Miss Brown, who had very kindly been acting as organist, took it whenever she had occasion.

"Are you sure that your key was in the drawer on the night in question?"

Miss Fell was understood to say that it was always there unless Miss Brown had taken it.

"When had you actually last seen it?"

Miss Fell had no idea.

"Now, Miss Fell—you have made a statement to the effect that you heard a shot fired on this Tuesday evening. Your house is next to the church? It is, in fact, the rectory?"

"Yes."

"Where were you when you heard this shot?"

"Well, I was in the drawing room, but I had opened the glass door into the garden and gone down the steps."

"Why did you do this?"

"I wanted to smell the night flowering stock, and I wanted to know whether Mr. Harsch was still playing the organ."

"How did you know it was Mr. Harsch who was playing?"

"Miss Brown is the only other person who plays the organ, and she was in the drawing room with me."

"And was she with you when you heard the shot?"

"No—I don't think so—I think she had gone to bed . . . O, yes, I know she had, because I remember putting out the light in the hall."

[Continued tomorrow.]

WILSON'S WEEKLY
Bulletin
By George Rector
Food and Nutrition Consultant to Wilson & Co.

PAMPER THE BEEF . . .
PLEASE THE PALATE

Large quantities of utility beef are still arriving on the market and indications are that supplies will continue to be plentiful. Fortunately this ration-free lean beef is as high in nutritive value as choice corn-fed beef and if it is browned well and then cooked very slowly with moist heat, your family will be delighted with it. It's a real challenge to you as a cook.

Tasty Swiss Steak—a Culinary Triumph

1½ lb. round steak or shoulder steak, cut ¾ to 1 in. thick
Salt, pepper, flour
4 tbsp. Bake-Rite
1 onion, chopped
2 tsp. Wilson's B-V
½ cup celery
1 green pepper
1½ cups cooked tomatoes

Season both sides of meat with salt and pepper and dredge with flour, pounding it in well with a mallet or edge of a heavy saucer. Brown well on both sides in Wilson's Bake-Rite or bacon drippings. Add the onion (while browning meat on the second side) and brown it lightly. Spread both sides of browned meat with a thin coating of Wilson's B-V (to add a good rich meat flavor). Place onion, celery and diced green pepper on meat (save several green pepper rings to add the last half-hour of cooking as a garnish) and pour tomatoes over all. Cover tightly and simmer (never boil) over low heat or put in a slow oven, 300° F., and cook until meat is tender, adding hot water or tomato juice in small amounts as liquid evaporates. Cooking time will be about 1½ to 2 hours. Serve the tomato sauce over the meat. Six servings.

Clip Recipe Here

CUT STEAK THINNER

Ordinarily we would be likely to have a Swiss steak cut 1½ to 2 inches thick, but when buying lean, utility beef, I suggest you have it cut from ¾ to 1 inch thick. That gives you a running start on achieving tenderness.

The acid of the tomatoes also does its bit to make the meat tender, as does the slow cooking with moist heat.

• • •

Flavor Important

Browning the onions and meat, adding the B-V and the tomatoes, all contribute to making this a pot roast any man would be willing to yodel for. Complete the menu with browned potatoes, kidney bean salad, baking powder biscuits with assorted fruit for dessert and he'll come on the run.

For a new way to make delicious browned potatoes, try this: Dissolve 2 tsp. Wilson's B-V in 1 tbsp. hot water and mix with 1 tbsp. melted bacon drippings, (drippings from Wilson's Certified Bacon have a deliciously sweet, smoked flavor), and roll the potatoes in this mixture. Place in a shallow baking pan in which 2 tbsp. bacon drippings have been melted and bake in a 300° F. oven for 1¼ to 1½ hours. They're super!

Sincerely,
George Rector

THE LIFE OF RILEY
Laugh with the Riley family every Sunday evening. It's great fun. On the Blue Network, 10 p.m. E.W.T.; 9 p.m. C.W.T.; 8 p.m. Mt. W.T.; 7 p.m. Pacific W.T.

WILSON & CO. INC.
The Wilson label protects your table

DOWNTOWN — DOWNTOWN
BUY WAR BONDS AT BALABAN & KATZ THEATERS

CHICAGO
Op. 9:30—Last Day Paulette Goddard SONNY TUFTS "I LOVE A SOLDIER" On Stage—HARRY COOL
HOLLYWOOD "SNEAK" PREVIEW
Extra—TONIGHT 9:30
Come at 8:30 P. M. and SEE the Stage Show—the Preview and Regular Feature

BALABAN & KATZ CHICAGO STATE NR. RANDOLPH
Tomorrow! SUSPENSE AND EXCITEMENT!
HUNTED LIKE A BEAST!
Gambling life and freedom for love that's worth both!
SPENCER TRACY in his most stirring role "the SEVENTH CROSS" MGM's dramatic triumph
SIGNE HASSO · Hume Cronyn · Felix Bressart
STAGE! Festival of fun and melody! Balaban & Katz presents IN PERSON
PERRY COMO The CBS singing sensation
CARR BROTHERS
Lou BREESE and his ORCHESTRA
THE IMAGINATORS
CHICAGO THEATER BALLET in "Chinese Fantasy" "Rhythm Moderne"

STATE-LAKE Open 8:45 A. M. Pr. Ch. 12 & 5
Pearl S. Buck's mighty drama! KATHARINE HEPBURN "DRAGON SEED" WALTER HUSTON · AKIM TAMIROFF · ALINE MacMAHON

UNITED ARTISTS Open 8:45 A. M. Pr. Ch. 12 & 5
VAN JOHNSON JUNE ALLYSON · GLORIA DE HAVEN MGM's rhapsodic hit "TWO GIRLS and a SAILOR" LENA HORNE · HARRY JAMES · MANY, MANY OTHERS!

ROOSEVELT Open 8:45 A. M. Pr. Ch. 12 & 5
"WING and a PRAYER" DON AMECHE · DANA ANDREWS · WILLIAM EYTHE

APOLLO Open 8:45 A. M. Pr. Ch. 12 & 5
"Gaslight" What is my lover MAN or DEVIL INGRID BERGMAN · CHARLES BOYER · JOSEPH COTTEN

GARRICK 7:45 a. m. to 3 a. m. Last Feat. 1:55 a.m.
What a guy is Winkle! EDWARD G. ROBINSON "Mr. Winkle goes to War" plus ROUGH TOUGH and TERRIFIC! PAT O'BRIEN · CAROLE LANDIS "SECRET COMMAND"

BUY WAR BONDS ★ BUY WAR BONDS ★ BUY WAR BONDS

37c to 1 P. M. 50c to 6 plus tax
LAST TIMES TODAY! VIKI MILLS Winner Over 1,000 Singers A BIG SHOW ★ NICK LUCAS IN PERSON Screen—"BROTHER RAT"
STAGE — 1:00—3:45—6:45 and 9:30 P. M. OPEN 10 A. M.
STARTS TOMORROW AT 10 A. M. America's Genius of Jazz and His Famous Orchestra
DUKE ELLINGTON
DOWN TOWN THEATRE STATE AT VAN BUREN
WITH HIS OWN SHOW —INCLUDING— DUSTY FLETCHER—AL HIBBLER WINNIE JOHNSON—RAY NANCE COOK & BROWN—WARREN EVANS & Others
FIRST TIME IN CHICAGO WARNER BROS. "THE LAST RIDE" RICHARD TRAVIS DOLORES MORAN
NO ADVANCE IN PRICES!

Last Day-Op. 8:45 "THE WHITE CLIFFS of DOVER" and "STEP LIVELY"
2 BEST at the McVickers TOMORROW
CARY GRANT JANET BLAIR in "Once Upon a Time" with JAMES GLEASON
Fredric MARCH Alexis SMITH in The Adventures of MARK TWAIN with DONALD CRISP

LA SALLE Madison-Clark. LATE SHOW GEORGE ELDRIDGE "U-BOAT PRISONER" BENNY FIELDS "MINSTREL MAN"

STUDIO VAN BUREN AT MICH. OPEN 10:45 ADULTS ONLY
"SLAVES IN BONDAGE" A POWERFUL INDICTMENT AGAINST WHITE SLAVERY! PLUS "THE PRIMROSE PATH" Mad Youth on a Rampage!

—COMING—VALENTINO FESTIVAL— "SON OF THE SHEIK" & "THE EAGLE"

MONROE MONROE AT DEARBORN LATEST NEWSREEL KAY FRANCIS in "FOUR JILLS AND A JEEP" also FRANCIS LEDERER in "VOICE IN THE WIND"

CLARK Clark at Mad. Latest News Midnite Show J. Cagney, "OKLAHOMA KID" Maria Montez, Jon Hall, "WHITE SAVAGE"

World PLAYHOUSE 410 S. Mich. Ave. Cont. from 11:15 A. M.—35c inc. Tax to 1 P. M. 4TH ROMANTIC WEEK! THEY MET in MOSCOW "A Tasty Dish"—MAE TINEE

NORTHWEST
PAULINA Matinee Daily GARY COOPER "STORY OF DR. WASSELL" "HALFWAY TO HEAVEN"—In Technicolor
GRAND 3433 W. North Ave. Preston Foster, Victor McLaglen "ROGER TOUHY, GANGSTER" Irene Dunne and Fred MacMurray "INVITATION TO HAPPINESS"
ALAMO 3639 Chicago Av.—Mat. Daily Extra! "EAGLE VS. DRAGON" Bing Crosby, "Going My Way"
LOGAN Milwaukee-Sawyer. OPEN 1:30 "ROGER TOUHY, GANGSTER" Plus Sheila Ryan, "LADIES OF WASHINGTON"
KARLOV Joan Fontaine, Orson Welles, Marg. O'Brien, "JANE EYRE" HUMPHREY BOGART, "DEAD END"
RIVOLI 4380 Elston OPEN 5:30 P. M. G. Montgomery, 'Riders of Purple Sage' "Secrets of Scotland Yard" & "2 Man Submarine"
MILFORD 3319 N. Pulaski. OPEN 5:30 GARY COOPER, LARAINE DAY "THE STORY OF DR. WASSELL" In Color
TIFFIN "GOING MY WAY" "EAGLE vs. DRAGON" — IN COLOR!

NORTHWEST
BUY WAR BONDS FOR VICTORY at all Balaban & Katz Air Conditioned Theaters
HARDING
LAST DAY! Fredric MARCH, Alexis SMITH "Adventures of MARK TWAIN" & JOAN DAVIS, "KANSAS CITY KITTY" Tomorrow: Robt. Watson, "Hitler's Gang" & Bonita Granville, "Youth Runs Wild"
CONGRESS Open 1:45 / GATEWAY Open 1:45 — Lucille Ball, Dick Powell "MEET THE PEOPLE" Plus Jack Carson "Make Your Own Bed"
TERMINAL Open 1:45 / CRYSTAL Open 1:45 / BILTMORE Open 1:45 / BELPARK Open 1:45 — BING CROSBY BARRY FITZGERALD "GOING MY WAY" EXTRA! In Glorious Technicolor! 'EAGLE vs. DRAGON' LAST FEATURE STARTS AT 9:54 P. M.
Will Rogers Op. 1:45—PRESTON FOSTER "ROGER TOUHY, Gangster" & Trudy Marshall, "LADIES OF WASHINGTON"
PORTAGE Open 1:45 / DRAKE Open 1:45 — PAT O'BRIEN 'MARINE RAIDERS' & "INVISIBLE MAN'S REVENGE"
ADMIRAL Sts. 1:30 Humphrey BOGART and DEAD END KIDS, "DEAD END" Plus Ann Miller, 6 Name Bands! "Jam Session"
● LIBERTY 3705 Fullerton—Opens 1:30 Detective Mystery Thrillers! "SAINT TAKES OVER" GEORGE SANDERS "PRIVATE DETECTIVE" LLOYD NOLAN "HERRING MURDER Mystery" 'Dogie Roundup'
● EMBASSY 3940 W. Fullerton—Opens 1:30 "Dog in the Orchard" Mystery! "CHARLIE CHAN'S BLACK MAGIC" and "GIRL WHO DARED" also Merry Melody!
● IRVING 4003 Irv. Pk.—"Swooner-Crooner" "THREE CHEERS for the GIRLS" PRESTON FOSTER, "ROGER TOUHY, Gangster" "LADIES OF WASHINGTON" SHEILA RYAN
● AVON Roscoe-Austin Opens 5:30 GARY COOPER "STORY OF DR. WASSELL," Laraine DAY "HALFWAY TO HEAVEN" In TECHNICOLOR!
● CROWN 1607 W. Division—Open 10 A. M. DETECTIVE MYSTERIES! "ELLERY QUEEN'S DESPERATE CHANCE" "SAINT'S DOUBLE TROUBLE," George Sanders DESERT HAWK, "THE SLAVE TRADERS"
MONT CLARE ERROL FLYNN—PAUL LUKAS "UNCERTAIN GLORY" OLSEN and JOHNSON "GHOST CATCHERS"
NITA 2915 Milwaukee Ave. Olivia De Havilland "THE MALE ANIMAL" Priscilla Lane, "MILLION DOLLAR BABY"
DALE 2860 Milw. Humphrey Bogart, Joel McCrea, Dead End Kids, Sylvia Sidney, "Dead End" & "2 Man Submarine"

WEST
MADLIN 3 FEATURES! 1910 W. Mad. ALICE FAYE JOAN DAVIS "TAIL SPIN," Ritz Bros., "Gorilla," Bela Lugosi Wild Bill Elliot, "DEVIL'S TRAIL," Tex Ritter
CENTURY 1421 W. Madison Lana Turner "Slightly Dangerous" Robert Young, "SAFARI" Madeleine Carroll, "WELLS FARGO DAYS"
4 STAR 2418 Mad. Com.-El Brendel "Pick & Peck of Plumbers" 6 Hits Ron. Reagan, "NINE LIVES ARE NOT ENOUGH" Chester Morris, "ALIAS BOSTON BLACKIE"

BUY MORE WAR BONDS AND STAMPS

DOWNTOWN — DOWNTOWN
OPEN 8:45
RKO PALACE RANDOLPH at LA SALLE
2nd SMASH WEEK!
DEANNA was never lovelier . . . never more lovable than in this—her greatest love-affair!
GENE KELLY surpasses even his "COVER GIRL" triumph . . .
DEANNA DURBIN GENE KELLY in Christmas Holiday with RICHARD WHORF · DEAN HARENS GLADYS GEORGE GALE SONDERGAARD · DAVID BRUCE
PLUS COMEDY CO-HIT "MOONLIGHT and CACTUS" with ELYSE KNOX ANDREWS SISTERS

RKO GRAND CLARK NEAR RANDOLPH TODAY at 8:45 A.M.
DOUBLE DYNAMITE ON OUR SCREEN! IN TWO GREAT THRILL HITS!
"She's my woman—she's all I want—" JOHN GARFIELD ANN SHERIDAN in "They Made Me a Criminal" with CLAUDE RAINS RE-RELEASED
plus furious adventure! EDWARD G. ROBINSON as the Hook-Handed Savage of the Sea in "TIGER SHARK" RE-RELEASED

NORTH
● SHERIDAN 4058 Sher. ERROL FLYNN PAUL LUKAS, "THE UNCERTAIN GLORY" "STRANGER in the NIGHT" Virginia Grey
● VOGUE 3812 Bdwy. / N. CENTER 4031 Lincoln / ● DEVON 6225 Bdwy. / ● BUCK'M 3319 N. Clark — BING CROSBY BARRY FITZGERALD 'GOING MY WAY' Champion Race Horse "Winner's Circle" (Technicolor) N. CENTER only: THREE BIG CARTOONS
● MODE 3812 Sher. Paulette GODDARD "YOUNG IN HEART" & JOAN BENNETT HENRY FONDA "WILD GEESE CALLING"
● 400 6746 Sheridan—DENNIS O'KEEFE "UP IN MABEL'S ROOM" "HOME IN INDIANA" in TECHNICOLOR!
● BIOGRAPH 2433 Lincoln—Open 12:45 "DAYS OF GLORY" "LADIES OF WASHINGTON" Sheila RYAN
● DAVIS 4614 Linc. 3 STOOGES COMEDY! VICTOR McLAGLEN PRESTON FOSTER, "ROGER TOUHY, Gangster" "LADIES OF WASHINGTON" SHEILA RYAN
● ARGMORE 1040 Argyle—Opens 1:30 Laraine Day, Dennis O'Keefe GARY COOPER, "STORY OF DR. WASSELL" "HALFWAY TO HEAVEN" in TECHNICOLOR!
● VIC Sheff.-Belmont Paulette GODDARD RAY MILLAND, "THE LADY HAS PLANS" LANA TURNER ROBERT YOUNG 'Slightly Dangerous'
The ESQUIRE OAK NEAR MICHIGAN "UNCERTAIN GLORY" ERROL FLYNN, PAUL LUKAS And THE ESQUIRE HOUR Feature at 1:15, 3:30, 5:45, 8:00 & 10:20
CALO 5404 N. Clark. Open 5. Joel McCrea "SULLIVAN'S TRAVELS" Plus Charlie Chan in "BLACK MAGIC"

WEST
BUY WAR BONDS FOR VICTORY at all Balaban & Katz Air Conditioned Theaters
MARBRO
LAST DAY! BETTY HUTTON, FRED MacMURRAY, "AND THE ANGELS SING" plus "CANDLELIGHT IN ALGERIA" Tomorrow: Abbott & Costello, "In Society" Plus "Song of the Open Road"
PARADISE Op. 1:30—ERROL FLYNN, Paul Lukas, "UNCERTAIN GLORY" plus Olsen & Johnson, "GHOST CATCHERS"
Cent. Pk. Open 1:45 / SENATE Open 1:45 / MANOR Open 1:30 / STATE Open 1:15 — BING CROSBY BARRY FITZGERALD "GOING MY WAY" EXTRA! In Glorious Technicolor! "EAGLE vs. DRAGON" LAST FEATURE STARTS AT 9:54 P. M.
● AMERICAN 8 N. Ash. EDDIE CANTOR & GOLDWYN GIRLS "KID FROM SPAIN"—"U-BOAT PRISONER" BOB STEELE, Hoot Gibson, "Marked Trails"
● B'DY STRAND 1641 W. Roosevelt Rd. BASIL RATHBONE "FINGERS AT THE WINDOW" Laraine Day "U-BOAT PRISONER" Undersea Thrills!
● JOY 1611 W. Roosevelt "BAT WHISPERS" CHESTER MORRIS "4 SHALL DIE" Manton Moreland—Negro Cast!
● CRAWFORD 19 S. Crawford Avenue 3 STOOGES COMEDY! PRESTON FOSTER, "ROGER TOUHY, Gangster" "LADIES OF WASHINGTON" SHEILA RYAN
● BYRD Mad. Cicero PAT O'BRIEN 'Marine Raiders' "CHARLIE CHAN'S BLACK MAGIC"
● WEST END 121 North Cicero Avenue FREDRIC MARCH LORETTA YOUNG, "BEDTIME STORY" PAULETTE GODDARD, "YOUNG IN HEART"
IMPERIAL Today 12:30. "Desert Hawk" "THE GIRL WHO DARED" Tex O'Brien, "SPOOK TOWN" "HOT MONEY" MARCH OF TIME, "Tokyo's Back Door"—Cartoon
MARSHALL SQ. 2875 Cermak Rd. Op. 1:00 BING CROSBY "GOING MY WAY"
MILO 'GOING MY WAY' BING CROSBY Plus "EAGLE vs. DRAGON"

NORTH
BUY WAR BONDS FOR VICTORY at all Balaban & Katz Air Conditioned Theaters
UPTOWN
LAST DAY! BETTY HUTTON, FRED MacMURRAY, "AND THE ANGELS SING" plus "CANDLELIGHT IN ALGERIA" TOM. Abbott & Costello, "In Society" Plus "Song of the Open Road"
GRANADA SHERIDAN & DEVON
LAST DAY! Fredric MARCH, Alexis SMITH "Adventures of MARK TWAIN" & JOAN DAVIS, "KANSAS CITY KITTY" TOM. Robert Watson, "Hitler Gang" & Bonita Granville, "Youth Runs Wild"
RIVIERA
LAST DAY! "EVE OF ST. MARK" & "NIGHT OF ADVENTURE" TOM. Fredric March, Alexis Smith, "Adventures of Mark Twain" & Joan Davis, "Kansas City Kitty"
CENTURY Clark-Diversey / NORTOWN Western-Devon / PANTHEON Sheridan-Wilson / BELMONT Lincoln-Ashland — LUCILLE BALL DICK POWELL "MEET THE PEOPLE" Jack Carson, Jane Wyman "MAKE YOUR OWN BED"
HOWARD Don AMECHE, Joan BENNETT "CONFIRM OR DENY" Plus LLOYD NOLAN, "JUST OFF BROADWAY"
NORSHORE ERROL FLYNN, Paul Lukas "UNCERTAIN GLORY" Plus OLSEN & JOHNSON, "GHOST CATCHERS"
LAKESIDE 4728 Sheridan / COVENT 2653 N. Clark / CINE' Open 6:15 — PAT O'BRIEN "MARINE RAIDERS" JON HALL "INVISIBLE MAN'S REVENGE"
review 8:00—10:00 Cinema CHICAGO & MICHIGAN feature 6:30 8:30—10:30 BOB HOPE in a very amusing comedy 'THEY GOT ME COVERED'
RIDGE 1550 Devon. Op. 1:30. MATINEE —2 NAUGHTY SPICY HITS—2 Chas. Laughton, Merle Oberon, Robt. Donat "HENRY THE 8TH" Douglas Fairbanks Jr., Elizabeth Bergner "CATHERINE THE GREAT"
ADELPHI 7074 N. Clark. Rog. Pk. 1039 OPEN 6. 25c to 6:30 Gregory Peck Tamara Toumanova 'DAYS OF GLORY' "CAIRO" Jeanette MacDonald, Robert Young, Ethel Waters
COED "BEDTIME STORY" 1330 Morse. Fredric MARCH, Loretta YOUNG I. Bergman S. Hayward "ADAM HAD 4 SONS"
ROSEWOOD 1823 Montr. Sts. 5:30. 3 Feats. "DETECTIVE KITTY O'DAY" "SECRETS OF SCOTLAND YARD" Ralph Bellamy, "QUEEN OF THE MOB"
LANE COURT Open 1:30. Armitage at Clark "FLYER TAKES A WIFE" "MEN ON HER MIND" Mary Beth Hughes Amateur Vaudeville on Our Stage 8:30 P. M.
SURF Dearborn at Division. Rosalind Russell, Melvyn Douglas, "THIS THING CALLED LOVE" & SURF DIGEST Feature at 6:30, 8:30 and 10:30
BRYN MAWR At Bryn Mawr L. Op. 1 P.M. Mary Martin, Allan Jones in "THE GREAT VICTOR HERBERT" & Jack Oakie, George Murphy, "RISE & SHINE"
DE LUXE 1141 Wilson. DON AMECHE "KISS THE BOYS GOOD-BYE" Bette Davis, "LITTLE FOXES"
WINDSOR 1225 N. Clark. OPEN 1:30 BING CROSBY BARRY FITZGERALD, "GOING MY WAY"

SUBURBAN
VILLA PARK
VILLARD "Hour Before Dawn" Plus "SECRETS OF SCOTLAND YARD"
GLEN ELLYN
GLEN JON HALL, ALAN CURTIS in "INVISIBLE MAN'S REVENGE" Michael O'Shea, Susan Hayward, "JACK LONDON"
LA GRANGE
B&K LA GRANGE Bing Crosby, B. Fitzgerald, 'Going My Way' EXTRA! IN COLOR! "EAGLE VS. DRAGON"
DOWNERS GROVE
TIVOLI "GOING MY WAY" Open 6:00. BING CROSBY, BARRY FITZGERALD

DOWNTOWN — DOWNTOWN
LAST DAY, 37c, STAGE—MERRY MACS, HARMONICA RASCALS 10 A. M. to 1 plus tax SCREEN—"A WAVE, A WAC AND A MARINE"
ORIENTAL RANDOLPH NEAR STATE TOMORROW
ON OUR STAGE! Great Names in a Terrific Show!
IN PERSON! PETER LORRE FAMOUS WARNER BROS. STAR assisted by MARCELLA HENDRICKS
LOUIS JORDAN and his TYMPANY FIVE Unanimously acclaimed America's NO. 1 JUKE BOX FAVORITES —COMPOSER OF— "IS YOU IS, OR IS YOU AIN'T MA BABY"
JAYNE & ADAM DIGITANO FASHIONS IN DANCE
SENSATIONAL 3 FLASHES
RAY LANG and ORCH.
Others
SCREEN First Showing Most Exciting Most Suspenseful Triumph of Action & of Romance in Years!
SIREN WITH A SECRET! The Woman They Whispered About . . . a woman of mystery in a city of intrigue! REPUBLIC PICTURE
STORM OVER LISBON
Starring VERA HRUBA RALSTON RICHARD ARLEN · ERIC VON STROHEIM OTTO KRUGER · EDUARDO CIANNELLI

WOODS RANDOLPH AT DEARBORN STS. 7:45 A. M. CONT.
MIDWEST PREMIERE
The Greatest Romantic Comedy of All Time! GARY (Super) COOPER TERESA (All) WRIGHT · FRANK MORGAN "Casanova Brown" Late Shows After Midnite

SOUTH
WARNER BROS. THEATERS SOUTH SIDE'S FINEST ENTERTAINMENT
AVALON 79th-Stony—Free Parking Open 1:30—Frank Sinatra in "STEP LIVELY" Fredric March, "Adventures of Mark Twain" —STARTS TOMORROW— Betty Hutton, "AND THE ANGELS SING" Bonita Granville, "YOUTH RUNS WILD"
CAPITOL 79th-Hals.—Free Parking Open 1:30—Extra Added! "All-Star Band Revue" Irene Dunne, "WHITE CLIFFS OF DOVER" —STARTS TOMORROW— Fredric March, "Adventures of Mark Twain" Frank Sinatra, Geo. Murphy, "Step Lively"
STRATFORD 63rd-Hals.—2 Thrillers! "Strangers in the Night" Otto Kruger, "THEY LIVE IN FEAR"
BEVERLY 95th-Ashland—Extra—In Color "EAGLE vs. DRAGON" BING CROSBY in "GOING MY WAY"
JEFFERY 71st-Jeffery / OGDEN 63rd-Ashland / GROVE 76th-Cottage / HIGHLAND 79th-Ashland — Bing Crosby Barry Fitzgerald "GOING MY WAY" EXTRA! In Color! "EAGLE vs. DRAGON"
RHODES 79th-Rhodes—3 Smash Days —Request Hit Program— RONALD COLMAN "THE LIGHT THAT FAILED" "GAMBLING LADY" BARBARA STANWYCK
SHORE 75th-Kingston—Preston Foster "ROGER TOUHY, Gangster" Jon Hall, "INVISIBLE MAN'S REVENGE"
COSMO 79th-Halsted—Jon Hall "INVISIBLE MAN'S REVENGE" DEAD END KIDS "FLYING WILD"
HAMILTON 71st-Pax.—Lionel Atwill "Secrets of Scotland Yard" Gary Cooper, "STORY OF DR. WASSELL"
FROLIC Charlie Chan in "BLACK MAGIC" "GIRL WHO DARED"
OAKLAND "LADIES of WASHINGTON" "GIRL WHO DARED"
"MET" . . . . 47th-So. Pkwy.—"JOHNNY DOESN'T LIVE HERE Any More" CHARLIE CHAN IN "BLACK MAGIC"

SOUTH
BUY WAR BONDS FOR VICTORY at all Balaban & Katz Air Conditioned Theaters
TIVOLI COTTAGE GR. AT 63rd
LAST DAY! Betty HUTTON, Fred MacMurray "AND THE ANGELS SING" & JAMES MASON, "CANDLELIGHT in Algeria" TOM. Robert Watson, "The Hitler Gang" Plus Abbott & Costello, "In Society"
SOUTHTOWN 63rd St. East of HALSTED
LAST DAY! CARY GRANT, JANET BLAIR "ONCE UPON A TIME" & ANNE BAXTER, "EVE OF ST. MARK" TOM. Betty Hutton, Fred MacMurray, Dorothy Lamour, "And the Angels Sing" & "Candlelight in Algeria"
TOWER LUCILLE BALL, DICK POWELL "MEET THE PEOPLE" Plus OLSEN & JOHNSON, "GHOST Catchers"
MARYLAND S. Simon, "JOHNNY DOESN'T LIVE HERE ANY MORE" & BRUCE BENNETT, "U BOAT PRISONER"
REGAL Last Day! GIANT ALL-STAR SHOW! ON STAGE!—IN PERSON! BENNY CARTER COLOSSUS OF JIVE! with His Torrid, Sizzling, red-hot Band KING COLE TRIO ROYAL RHYTHM! Plus Savannah Churchill, Timmie Rogers, Others! Screen: Carole Landis, "4 JILLS IN A JEEP"
MIDNITE SHOW SAT. at 12 BURLESQUE STARRING LOIS DE FEE SUPER WOMAN 6 Ft. 3 In. —IN PERSON— with her own BIG SHOW
Empress 6228 S. HALSTED STARTS FRI. at 6 P. M. —SCREEN— "CASE OF THE BLACK PARROT"
★RAY "Knickerbocker Holiday" NELSON EDDY Op. 6. 'Little Old N. Y.' F. MacMurray, A. Faye
★WOODLAWN Open 12:30. TODAY ONLY "MR. AND MRS. SMITH" Robt. Montgomery, "Syncopation" "Waterfront"
★SUN Lana Turner, "SLIGHTLY DANGEROUS" P. Goddard, "LADY HAS PLANS"
★LANGLEY "Shanghai Gesture" "Duke of West Point" "Calaboose"
★ARK Open 12:30. "LADY IS WILLING" Paulette Goddard, "YOUNG IN HEART" Doug. Fairbanks "Pinto Bandit" Tex O'Brien
★V 47th-Drexel. Op. 1:30. Shirley Temple, George Murphy, "Miss Broadway" Lloyd Nolan "Manila Callin'" "Waterfront" J. C. Naish
★MIDWAY 3 Hits. Jas. Stewart, "Vivacious Lady" BETTY GRABLE in "I WAKE UP SCREAMING" "Poison Pen"
KIMBARK 6240 Kimbark. Open 12:30 HUMPHREY BOGART "DEAD END" Dead End Kids GREGORY PECK, "DAYS OF GLORY" Leon Errol, "HURRY, CHARLIE, HURRY"
MICHIGAN 55th & Michigan ALL-AMERICAN NEGRO NEWS! BARRY FITZGERALD, RISE STEVENS BING CROSBY 'GOING MY WAY' "WINNER'S CIRCLE" Champion Race Horse!

SUBURBAN
MAYWOOD
LIDO Doors Open 12:30 BERT LAHR Jack Carson Jane Wyman DICK POWELL LUCILLE BALL "MEET THE PEOPLE" "Make Your Own Bed"
AUSTIN
PLAISANCE 466 N. Parkside. Open 6:00 "DAYS OF GLORY" Carole Lombard, Charles Laughton in "THEY KNEW WHAT THEY WANTED"
ROCKNE 5825 W. Division St.—Open 6 P. M. "RIDERS OF PURPLE SAGE" Gloria Warren, "ALWAYS IN MY HEART" Lionel Atwill, "SECRETS OF SCOTLAND YARD"
AUSTIN "HOME in INDIANA" Dennis O'Keefe, "UP IN MABEL'S ROOM"
B&K IRIS Open 6:00 "Grapes of Wrath" & Gene Tierney, Chas. Grapewin, "Tobacco Road"
SYMPHONY 4937 Chgo. Thrill Hit! "GIRL WHO DARED" Preston Foster, "ROGER TOUHY, GANGSTER"
PARK Tyrone Power, Loretta Young in "SECOND HONEYMOON" John Payne, Linda Darnell, "STAR DUST"
OHIO 653 N. Cicero. Maria Montez "COBRA WOMAN" Jimmy Lydon, "HENRY ALDRICH PLAYS CUPID"
OAK PARK
LAKE Lake & Marion "THE WINNER'S CIRCLE" A Champion Race Horse! BARRY FITZGERALD, RISE STEVENS Bing Crosby, 'GOING MY WAY'
LAMAR Marion at Lake 'L'-Musical Romance Cheryl Walker, "3 Little Sisters" ERROL FLYNN PAUL LUKAS 'UNCERTAIN GLORY'
ELMWOOD PARK
ELM 7540 Grand. Open 5. Preston Foster "ROGER TOUHY, GANGSTER" Plus "INVISIBLE MAN'S REVENGE"
FOREST PARK
FOREST Bing Crosby 'GOING MY WAY' Latest News and Selected Short Subjects
BERWYN
B&K BERWYN Bing Crosby, Barry Fitzgerald, "GOING MY WAY" EXTRA! IN COLOR! "EAGLE VS. DRAGON"
ELMHURST
YORK "GOING MY WAY" Open 1:30. RISE STEVENS, BING CROSBY

PICCADILLY EDDIE CANTOR, ROBERT YOUNG "KID FROM SPAIN" "THEY LIVE IN FEAR"
HARPER James Cagney, Gladys George "JOHNNY COME LATELY" "LADIES OF WASHINGTON"
HYDE PARK Ginger Rogers, Ronald Colman "LUCKY PARTNERS"
KEN 1225 E. 47th. Open 1:30. Tamara Toumanova "DAYS OF GLORY" MYRNA LOY WM. POWELL "LOVE CRAZY"
HIGHWAY 63d-Western. Walter Brennan Taylor, Charles Laughton, Robert "STAND BY FOR ACTION" Abbott & Costello, John Carroll, "RIO RITA"
RAMOVA "GOING MY WAY" 35th-Halsted. BING CROSBY, RISE STEVENS
HARVARD 63rd & Harvard. 3 Features Charlie Chan, "BLACK MAGIC" "Roger Touhy, Gangster" "Ladies of Washington"
MARQUETTE 63d-Kedzie. SHEILA RYAN "Ladies of Washington" Bette Davis, Herb. Marshall, "LITTLE FOXES"
LEX 1162 E. 63rd. Open 12:30. Preston Foster Lana Andrews, "ROGER TOUHY, Gangster" Ruth Hussey, Pat O'Brien, "MARINE RAIDERS"
CHELTEN 79th & Exchange. Open 5:45 Ann Miller, "JAM SESSION" Gary Cooper, L. Day, "STORY OF DR. WASSELL"
JACKSON PK. Lorna Gray, Peter Cookson "THE GIRL WHO DARED" Sheila Ryan, "LADIES OF WASHINGTON"
COMMERCIAL 9150 Commercial. Op. 11:30 BING CROSBY BARRY FITZGERALD, "GOING MY WAY"
E.A.R. 6839 Wentworth. Op. 5:45, GARY COOPER, LARAINE DAY, "THE STORY OF DR. WASSELL" In Technicolor
CORAL 95th-Cicero, Opens 6:00. Free Parking Jean Arthur, Chas. Coburn in 'Devil and Miss Jones' & 'Escape to Danger'
PARK 3955 So. Parkway "THE DAYS OF GLORY" GUERRILLA FIGHTING! "DETECTIVE KITTY O'DAY"—MYSTERY HIT!
COLONY National Geographic Subj. "EAGLE vs. DRAGON" 59th-Kedzie. BING CROSBY, "GOING MY WAY"
STATE "GOING MY WAY" 11020 S. Mich. BING CROSBY, B. FITZGERALD

SUBURBAN
WAUKEGAN & GOLF RDS.
MOTION PICTURES UNDER THE STARS WAUKEGAN & GOLF RDS. DRIVE-IN SHOWS 7:30 9:30 HUMPHREY BOGART "PASSAGE TO MARSEILLE"
NO MAN'S LAND
TEATRO Open 6:15—25c to 6:30 Errol Flynn, Paul Lukas "UNCERTAIN GLORY" & Jack Carson, Jane Wyman "MAKE YOUR OWN BED"
EVANSTON
STADIUM OPEN 6:15. 25c to 6:30 SIDNEY TOLER Chas. Chan in 'BLACK MAGIC' Pat O'Brien Robert Ryan "MARINE RAIDERS"
B&K VARSITY Sts. 1:30 Irene Dunne, "White Cliffs of Dover" EXTRA! IN TECHNICOLOR! "FUN TIME" LAST FEATURE STARTS AT 9:54 P. M.
B&K VALENCIA Sts. 2:00 Charles Boyer "MAYERLING" & "LADIES OF WASHINGTON"
B&K CORONET Sts. 6:30 Gary Cooper "Story of Dr. Wassell" Extra! Color Musical, "HALFWAY TO HEAVEN"
WILMETTE
WILMETTE Open 6:15—25c to 6:30 BING CROSBY Barry Fitzgerald "GOING MY WAY" Added—in color—"EAGLE VS. DRAGON"
HIGHLAND PARK
ALCYON SELECTED SHORT SUBJECTS Bing Crosby, Barry Fitzgerald "GOING MY WAY"
GLENCOE
GLENCOE OPEN 6:15. 25c to 6:30 BURGESS MEREDITH and BETTY FIELD in JOHN STEINBECK'S "OF MICE AND MEN"
PARK RIDGE
PICKWICK OPEN 6 P. M. TODAY THROUGH SATURDAY BING CROSBY, "GOING MY WAY"
DES PLAINES
DES PLAINES Op. 6 P.M. RISE STEVENS BING CROSBY BARRY FITZGERALD, "GOING MY WAY"
BLUE ISLAND
NEW LYRIC Op. 1:00 'Going My Way' With BING CROSBY, BARRY FITZGERALD

Complete Radio Programs and Highlights for Today

CHICAGO FREQUENCIES.

W-G-N—720	WCFL—1000	WEPC—1450
WIND—560	WMBI—1110	FM—
WILL—580	WJJD—1160	WGNB—45.9
WMAQ—670	WJOB—1230	WBBM—46.7
WAIT—820	WSBC—1240	WDLM—47.5
WLS—890	WCRW—1240	WWZR—45.1
WENR—890	WMBO—1280	WBEZ—42.5
WAAF—950	WGES—1390	

[M] indicates MBS, [N] NBC, [C] CBS and [B] Blue network.

MORNING.

5:30—W-G-N—The Farm hour.
WMAQ—News; The Early Bird.
WBBM—Voice of the Army.
WLS—Smile-a-While program.
WIND—News; Farm Fare.
WJJD—Breakfast Frolic to 7 a. m.

5:45—W-G-N—Breakfast Time Frolics.
WBBM—Farm and Factory prog.
WIND—America Goes to Work.

6 —WMAQ—Ed Allen, news.
WBBM—Paul Gibson program.
WCFL—Come On, Get Up!
WLS—Farm news; Geo. Menard.
WIND—News; Yawn Patrol.

6:15—WMAQ—Town and Farm program.
WLS—Democratic Farm comm.

6:30—WLS—Victory Farmers on Parade.
WIND—Back to the Bible.

6:45—W-G-N—News reports.
WMAQ—Alex Dreier, news.
WLS—Lou La Mar, news.

6:55—WBBM—First Edition.

7 —W-G-N—Record Reveille.
WBBM—News of the World [C].
WCFL—Daily War Journal [B].
WMAQ—The Suburban hour.
WLS—Morning Devotions.
WIND—Hour of News.
WJJD—Wake Up Time.

7:15—W-G-N—News bulletins.
WBBM—News reports.
WCFL—Halloween Martin.
WLS—Prairie Ramblers.

7:29—W-G-N—Record Reveille to 8 a. m.

7:30—WBBM—The Wishing Well.
WLS—Jennie Lou and Buddies.
WJJD—News reports.

7:45—WBBM—Musical Clock.
WCFL—Moulton Kelsey, news.
WLS—Preston Bradley.
WJJD—Morning Serenade.

7:55—WMAQ—Clifton Utley, news.

8 —W-G-N—Your Morning News.
WMAQ—Your Neighbor program.
WBBM, WMBI—News reports.
WCFL—Breakfast Club [B].
WLS—Red Foley, Range Riders.
WJJD—News reports.
WIND—News; musical program.
WILL—Musical Masterworks.

8:15—W-G-N—Two Ton Baker, singer.
WBBM—Musical Clock.
WIND—Coffee Time.
WJJD—Wake Up Time.
WLS—Lou La Mar, news.
WAIT—Christianity in Action.

8:30—W-G-N—Victor Lindlahr.
WLS—The Breakfast Club [B].
WMAQ—News reports.
WBBM—Paul Gibson program.
WIND—News; musical program

8:35—WMAQ—Clifton Utley, news.

8:45—W-G-N—The Wishing Well.
WMAQ—Your Friend, Bob.
WBBM—John Harrington, news.
WIND—Current news bulletins.

9 —W-G-N—News bulletins.
WMAQ—Lora Lawton, serial [N].
WBBM—Valiant Lady, serial [C].
WLS—My True Story [B].
WCFL—Ladies, Be Smart.
WIND—News; Start the Day Right.
WJJD—Pop concert.
WILL—Sweden Calls America.

9:15—W-G-N—Spots of Music.
WMAQ—Robert St. John, comment.
WBBM—Light of the World [C].
WCFL—Hugh Douglas, comment.
WIND—Quiz Time.

9:25—WLS—Aunt Jemima Show [B].

9:30—W-G-N—Morning Musical; news.
WMAQ—Finders Keepers [N].
WBBM—This Changing World [C].
WLS—Lou La Mar, news.
WCFL—Late Risers' Club.
WGES—Swedish program.
WJJD—Show Time.
WIND—News; musical program.

9:45—W-G-N—June Baker program.
WBBM—Bachelor's Children [C].
WLS—The Listening Post [B].
WCFL—Chisholm Trail.
WIND—Strictly Instrumental.
WJJD, WBEZ—World Builders.

10 —W-G-N—Musical Milk Wagon.
WMAQ—Road of Life, serial [N].
WBBM—Amanda, serial [C].
WLS—Breakfast at Sardi's [B].
WCFL—News; Guest Spotlight.
WIND, WJJD—News reports.
WBEZ—Arthur Gaeth, news [M].

10:15—WMAQ—Vic and Sade, serial [N].
WBBM—Second Husband [C].
WCFL—Don Artiste, pianist.
WIND—Take It Easy.
WJJD—Len Cleary, organist.

10:30—W-G-N—Get Acquainted, Neighbor.
WMAQ—Star Playhouse [N].
WBBM—Bright Horizon [C].
WLS—Gil Martyn, news [B].
WCFL—Your Neighbors' Problems.
WIND—News; Record Session.
WJJD—June Merrill program.

10:45—W-G-N—What's Your Idea? [M].
WMAQ—David Harum, serial [N].
WBBM—Aunt Jenny's Stories [C].
WCFL—Serenade program.
WJJD—George Carrol, songs.
WLS—Lou La Mar, news.
WBEZ—The New China.

10:55—W-G-N—Singers' program [M].

11 —W-G-N—Beaks Carter, news [M].
WBBM—Kate Smith Speaks [C].
WMAQ—Editor's Daughter, serial.
WCFL, WJJD—News reports.
WLS—Martha and Helen program.
WIND—Homemaker's program.
WGES—Polish Reporter.
WJJD—News reports.
WIND—News; Dance and Romance.

11:15—W-G-N—Broadcast Rhymesters.
WBBM—Big Sister, serial [C].
WMAQ—Linda's First Love, serial.
WCFL—World of Song.
WIND—Quiz Time.
WJJD—Music Goes Round.

11:30—W-G-N—John Holbrook, news.
WBBM—Romance of H. Trent [C].
WMAQ—News reports.
WLS—Markets; Home Harmonies.
WCFL—Make Believe Danceland.
WIND—News; Club Encore.
WJJD—Croonfest.

11:45—W-G-N—Boyce Smith, singer-pianist.
WBBM—Our Gal Sunday, serial [C].
WMAQ—Just Music.
WLS—Farm news; mkts.; weather.
WJJD—Hasten the Day.

AFTERNOON.

12 —W-G-N—The Novelty Shop.
WBBM—Life Can Be Beautiful [C].
WCFL—Baukhage Talking [B].
WMAQ—Elizabeth Hart Presents.
WIND—News; Let's All Sing.
WLS—Dinnerbell Time.
WAAF—The Symphonic hour.
WJJD—News reports.

12:15—W-G-N—Jack Berch, songs [M].
WBBM—Ma Perkins, serial [C].
WCFL—Don Artiste, pianist.
WMAQ—Serenade program.
WJJD—Waltz Time.
WIND—Curtain Time.

12:30—W-G-N—Luncheon with Lopez [M].
WBBM—Bernadine Flynn, news [C].
WMAQ—Hub Jackson, news.
WCFL—Salute to Hits.
WLS—Gil Hix, news.
WJJD—Loop Noonday service.
WIND—News; musical program.

12:45—W-G-N—Amer. Woman's Jury [M].
WCFL—Morgan Beatty, news [N].
WBBM—The Goldbergs [C].
WMAQ—A. L. Sachar, news.
WLS—Dairy news; markets.
WIND—Music Maestros.

1 —W-G-N—Cedric Foster, news [M].
WMAQ—Guiding Light, serial [N].
WBBM—Portia Faces Life [C].
WCFL—Kiernan's Corner; news [B].
WIND—News; musical program.
WLS—Fable and a Fact.
WBEZ—Cedric Foster, news [M].
WJJD—War Workers' Morale.
WWZR—Salon hour.
WAAF—News reports.

1:10—WLS—Grain market summary.

1:15—W-G-N—Jane Cowl program [M].
WMAQ—Today's Children [N].
WBBM—Joyce Jordan, M. D. [C].
WCFL—Club Time: Beverly Shea.
WLS—Glamour Manor.
WIND—Homemaker's program.

1:30—W-G-N—The Open House.
WBBM—Young Dr. Malone [C].
WMAQ—Woman in White [N].
WCFL—News; Treasury Center.
WIND, WBEZ—That's News to Me.
WJJD—News reports.

1:45—W-G-N—John Holbrook, news.
WMAQ—Hymns of All Churches[N].
WBBM—Perry Mason, drama [C].
WLS—Gil Hix, news.
WIND—Musical Motorcade.
WJJD—1160 Club.

2 —W-G-N—Center Canteen.
WMAQ—A Woman of America [N].
WBBM—Mary Marlin, serial [C].
WLS—Morton Downey, songs [B].
WCFL—News reports.
WIND—News; Club 560.
WJJD—Warmup Time.
WWZR—Musical Comedies.

2:15—W-G-N—Words and Rhythm.
WMAQ—Ma Perkins, serial [N].
WBBM—Tena and Tim [C].
WLS—Hollywood Star Time [B].
WCFL—Lorraine Hall.
WWZR—Music for War Workers.

2:30—W-G-N—Ida Bailey Allen.
WMAQ—Pepper Young's Fam. [N].
WCFL—Appointment with Life [B].
WBBM—The King's Jesters.
WLS—Grace Wilson, contralto.
WJJD—Cubs at Boston.
WILL—Inside the Books.
WWZR—Dance Maestro.

2:40—WIND—Dugout Interview.

2:45—WMAQ—Right to Happiness [N].
WBBM—Gold Coast Rhythm.
WLS—Gil Hix, news.

2:55—WIND—Sox vs. Boston.

3 —W-G-N—News; Melody Memos.
WGNB—War Workers' program.
WMAQ—Backstage Wife [N].
WBBM—News reports.
WENR—Beulah Karney program.
WCFL—News reports.
WWZR—Latin Moods.

3:15—W-G-N—The Johnson Family.
WMAQ—Stella Dallas, serial [N].
WENR—Don Norman Show [B].
WBBM—Robert Burleigh, news.
WCFL—Favorite Melodies.

Listener's Choice

SPECIAL EVENTS.

SPECIAL EVENTS.

Noon—WMAQ—Elisabeth Hart presents Earl B. Dickerson, president of the Chicago Urban league, and Dr. Louis Binstock, vice president of the league.

2:30 p. m.—WJJD—Baseball: Cubs at Boston.

2:55—WIND—Baseball: White Sox vs. Boston in Chicago.

7:15—W-G-N—H. Scott Johnston, vice president of the American Public Relations association, speaks on "Washington's Bungling Burocracy."

7:30 — WLS - WENR — Town Meeting: "Should Returning Soldiers Have Job Preference Over Senior Workers?"—Harry W. Colmery, Col. Paul H. Griffith, Aaron Levenstein, James Wishart.

9:15—WENR—Arch Ward's Sports Preview. [Premiere.]

VARIETY, COMEDY, AND DRAMA.

1:15 p. m.—W-G-N—Just Between You and Jane Cowl.

2:15—W-G-N—Words and Rhythm. Game based on Chicago Tribune features.

7:00—WBBM—Suspense. Gene Kelly in "The Man Who Couldn't Lose."

7:00—WMAQ—Frank Morgan, with Cass Daley, Robert Young, Eric Blore.

7:30 — W-G-N — Sammy Kaye Varieties, with Paul Winchell, Jerry Mahoney.

7:30 - WMAQ—John Golden—Navy Play: "A Wall Is a Bulkhead."

8:00—WMAQ—Music Hall, with George Murphy, Marilyn Maxwell. Guests: Igor Gorin and Keenan Wynn.

8:15—W-G-N—Screen Test, with Jason Johnson, character actor.

8:30 — WMAQ — Joan Davis-Jack Haley show, with Verna Felton.

9:00 — WBBM — The First Line, navy drama.

9:00—WMAQ—Harry Savoy show, with Paula Kelly and Benay Venuta.

9:30 — WENR — Joe E. Brown's show. Guest: Betty Hutton.

MUSIC.

Noon—WAAF—Symphonic hour: Saint-Saens' Concerto No. 4 in C Minor.

4:15 p. m.—W-G-N—Harry Sukman, pianist.

6:00—WCFL—Fred Waring music, with Two Bees and a Honey.

8:30—W-G-N—Starlight Serenade, with Victoria Cordova and Harrison Knox.

8:30—WENR—Spotlight Bands, featuring Harry James' orchestra.

9:30—W-G-N—Swing's the Thing, with Bob Trendler, Skip Farrell, and Dinnings.

9:30—WWZR—Composers' hour: Elgar, Holst, and Walton works.

10:05—WIND—Symphonic hour: Tschaikowsky's "1812 Overture."

3:30—W-G-N—Judy and Jane, serial.
WGNB—Rhythm Matinee.
WMAQ—Lorenzo Jones, serial [N].
WENR—Views of the News [B].
WBBM—Meet the Misses.
WCFL—Lean Back and Listen.

3:45—W-G-N—Real Stories from Real Life.
WMAQ—Young Widder Brown [N].
WBBM—Missus Goes to a Party.
WCFL—Don Artiste, pianist.
WENR—Rhythm Edition.

4 —W-G-N—News; Musical Moods.
WGNB—Pop Concert.
WMAQ—When a Girl Marries [N].
WBBM—Paul Gibson program.
WCFL—Music Lovers' Matinee.
WENR—Mystery Chef.
WJJD—Scoreboard.

4:15—W-G-N—Harry Sukman, pianist.
WMAQ—We Love and Learn [N].
WENR—News reports.
WEDC—Hot and Bothered.
WILL—Cities of Belgium.
WJJD—Swing It.

4:30—W-G-N—The Music Mart.
WMAQ—Just Plain Bill [N].
WBBM—Presenting Michael Scott.
WENR—Blue Points.
WJJD—1160 Club.
WMBI, WDLM—Scandinavian serv.

4:45—WGNB—Soft Swing program.
WMAQ—Front Page Farrell [N].
WBBM—Do You Remember?
WENR—Dick Tracy, serial.

5 —W-G-N—News bulletins.
WGNB—Waltz time program.
WENR—Terry and the Pirates [B].
WMAQ—Moulton Kelsey, news.
WBBM—Alvin J. Steinkopf, news.
WCFL—News reports.
WIND—Scoreboard.
WWZR—Concert Reveries.
WAIT—Ann Hunter, news.

5:05—WMAQ—Alex Dreier, news.

5:15—W-G-N—Jimmie Allen's Adventures.
WGNB—Let's Go Latin.
WMAQ—Sweet and Spanish.
WBBM—The King's Jesters.
WENR—Malcolm Claire, stories.
WCFL—Don Artiste, pianist.
WIND—Club 560.

5:30—W-G-N—Tom Mix, serial [M].
WGNB—Rhythm Cocktail.
WENR—Jack Armstrong, serial [B].
WMAQ—The Dinning Sisters.
WBBM—John Harrington, news.
WCFL—Let's Dance program.
WIND—Double Feature.
WJJD—News reports.

5:40—WMAQ—Don Elder, sports.

5:45—W-G-N—Superman, serial.
WBBM—The World Today [C].
WENR—Capt. Midnight [B].
WMAQ—Hub Jackson, news.
WIND—Musical Motorcade.
WCFL—Mat and Elmer.
WJJD—Army Picks the Tunes.

5:55—WBBM—Jos. C. Harsch, news.

EVENING.

6 —W-G-N—Preston Bradley.
WGNB—Fulton Lewis, news.
WMAQ—Jim Blade and music.
WBBM—William J. Tuohy.
WCFL—Fred Waring [B].
WLS—Gil Hix, news.
WIND—News; This Will Happen.
WJJD—Sports Review.
WWZR—The Masters' Album.

6:15—W-G-N—Telephone Quiz.
WGNB—One Wings of Song.
WMAQ—J. Vandercook, news [M].
WBBM—Nesbit's Pass, Parade [C].
WLS—L. Burlingham; G. McCarthy.
WIND—The Spice of Life.
WJJD—Pan-Americana.
WAIT—Hal Totten, sports.

6:30—W-G-N—John Holbrook, news.
WGNB—Broadway Echoes.
WBBM—Mr. Kean, tracer [C].
WMAQ—Supper Interlude.
WCFL—Adventures of Jane Arden
WLS—News; Latin Serenade.
WIND—News; Best Sellers.
WJJD—Ranch House.

6:45—W-G-N—Say It with Music.
WGNB—Concert Hall.
WMAQ—H. V. Kaltenborn [N].
WCFL—Don Artiste, pianist.
WLS—Discussion club.
WIND—Korn Kobblers.
WJJD—Supper Frolic to 8:45 p.m.

7 —W-G-N—Confidentially Yours [M].
WMAQ—Frank Morgan Show [N].
WBBM—Suspense [C].
WLS—Ray Henle, news.
WIND—News; Sports Review.
WCFL, WJOB—Current news.

7:15—W-G-N—H. Scott Johnston.
WLS—Lum and Abner, sketch [N].
WCFL—Bing Crosby records.
WIND—Musical program.

7:30—W-G-N—Sammy Kaye Varieties [M].
WGNB—Fort Sheridan on Parade.
WMAQ—3d naval district play [N].
WBBM—Death Valley Sheriff [C].
WLS—America's Town Meeting [B].
WCFL—Dr. Schacher, commentator.
WIND—Capt. Michael Fielding.

7:45—WCFL—Lou Holtz; String Serenade.
WIND—Time to Remember.

7:55—WBBM—Bill Henry, news [C].

8 —W-G-N—Gabriel Heatter, news [M].
WGNB—War Workers' program.
WMAQ—Music Hall [N].
WBBM—Maj. Bowes' amateurs [C].
WENR—America's Town Meet'g[B].
WCFL—Current news.
WIND—News; Sounds Like This.

8:15—W-G-N—Screen Test [M].
WCFL—Chester Bowles, talk [B].

8:30—W-G-N—Starlight Serenade [M].
WGNB—Rhythm Revue.
WMAQ—J. Davis, J. Haley [N].
WBBM—Meet Corliss Archer [C].
WENR—Spotlight; H. James [B].
WIND—News; Musically Speaking.
WCFL—Labor news flashes.
WDLM—No. 9 Elm Street.
WSBC—Grecian Melodies. . . . .

8:45—WGNB—Sketchbook program.
WCFL—Any Bonds Tonight?
WIND—Songs for You.

8:55—WENR—M. Moeller, story teller[B].

9 —W-G-N—Henry Gladstone, news [M].
WGNB—News reports.
WMAQ—Harry Savoy Show [N].
WBBM—The First Line [C].
WENR—Raymond Gram Swing [B].
WCFL—News reports.
WIND—News; sports; race results.

9:15—W-G-N—Dale Carnegie [M].
WENR—Arch Ward's Sports Prev'w.
WCFL—It's Murder.
WIND—Quiz time.

9:30—W-G-N—Swing's the Thing.
WMAQ—March of Time [N].
WBBM—Here's to Romance [C].
WENR—Joe E. Brown's show [B].
WCFL—London Calling.
WWZR—Composers' hour.
WIND—News; musical program.

9:45—WCFL—Lies from Tokyo.
WIND—Victory Tour Unity Week.

10 —W-G-N—Fulton Lewis, news.
WMAQ—Music Shop [N].
WBBM—I Love a Mystery [C].
WENR—Paul Harvey, news.
WCFL—Moulton Kelsey, news.
WIND—News; Symphonic program.

10:15—W-G-N—Chicago at Night.
WMAQ—Hub Jackson, news.
WBBM—King's Jesters; Janette.
WENR—Herbie Mintz Show.
WCFL—R. Harkness, news [N].

10:30—W-G-N—News reports.
WMAQ—Symphonette; M. Piastro.
WBBM—Eugene Read, news.
WCFL—Music Lovers' program.
WENR—The Globe Trotter.
WWZR—Rhythms on Parade.
WGES—All-Star program.
WBPC—Irish program.

10:45—W-G-N—World's Front Page.
WBBM—John Dempsey.
WENR—Story; music; news.

11 —W-G-N—News bulletins.
WMAQ—Don Elder, news.
WBBM, WIND—News.
WENR—News reports.
WWZR—Music for War Workers.

11:05—W-G-N—Musical Notes.
WBBM—Sonny Dunham's orch. [C].
WIND—Music for Everybody.

11:10—W-G-N—Fighters in the News.

11:15—W-G-N—Benny Strong's orchestra.
WMAQ—Sam Salter, sports.
WENR—Lew Diamond's orchestra.

11:20—WMAQ—A Little Night Music.

11:30—W-G-N—Carl Ravazza's orch. [N].
WMAQ—Design for Listening [N].
WCFL—Hans Muenser's orchestra.
WENR—Emil Vandas' orchestra.
WIND—News; H. Busse [C].

11:45—W-G-N—Geo. Hamilton's orch. [M].

11:55—WMAQ—Today's Treasury Song.
WENR, WCFL—Late news.

12 —W-G-N—News bulletins.
WBBM—Press news [C].
WENR—News reports.
WMAQ—News; Promenade concert.
WIND—News; the Night Watch.

12:05—W-G-N—Lawrence Welk's orch.
WBBM—Bill Barto's orchestra.

12:15—WENR—Off the Record.

12:30—W-G-N—Dance orchestra [M].
WBBM—Les Crosley's orchestra.
WENR—Les Brown's orchestra.

12:55—WMAQ, WENR—News reports.

1:00—W-G-N—News reports.
WBBM—News and Music [C].
WIND—News; also 2, 3, 4, 5.
WCFL—World of Song.

News Broadcasts

MORNING.

5:30—WMAQ	8:15—WLS	10:00—WIND	
6:00—WMAQ	8:35—WMAQ	10:30—WLS	
6:45—W-G-N	8:45—WBBM	10:45—WLS	
7:00—WBBM	9:00—W-G-N	11:00—W-G-N	
7:15—W-G-N	9:00—WIND	11:00—WCFL	
7:15—WBBM	9:15—WCFL	11:00—WJJD	
7:55—WMAQ	9:30—WLS	11:30—W-G-N	
8:00—W-G-N	9:40—W-G-N	11:30WMAQ	
8:00—WBBM	10:00—WCFL	11:30—WIND	

AFTERNOON.

12:00—WCFL	1:45—WLS	4:15—WENR	
12:00—WJJD	2:00—WCFL	5:00—W-G-N	
12:30—WMAQ	2:45—WLS	5:00—WBBM	
1:00—W-G-N	3:00—W-G-N	5:00—WCFL	
1:00—WCFL	3:00—WCFL	5:30—WJJD	
1:30—WCFL	3:30—WENR	5:45—WBBM	
1:45—W-G-N	4:00—W-G-N	5:45—WMAQ	

EVENING.

6:00—WGNB	8:00—W-G-N	10:30—W-G-N	
6:00—WLS	8:00—WCFL	10:45—W-G-N	
6:15—WMAQ	8:30—WIND	11:00—W-G-N	
6:30—W-G-N	9:00—WGNB	11:00—WMAQ	
6:30—WIND	9:00—WENR	12:00—W-G-N	
7:00—W-G-N	9:00—WCFL	12:00—WBBM	
7:30—WCFL	10:00—W-G-N	1:00—W-G-N	
7:55—WBBM	10:00—WENR	1:00—WBBM	

Cooks Urged to Put Plentiful Fish on Menus

Ration Roundup

PROCESSED FOODS—Blue stamps A8 thru Z8 and A5 thru L5 [book 4], 10 points each, good indefinitely. Blue tokens invalid after Oct. 1.

MEATS, CHEESE, FATS, CANNED MILK—Red stamps A8 thru Z8 and A5 thru G5 [book 4], 10 points each, good indefinitely.

SUGAR—Sugar stamps 30, 31, 32, 33 [book 4], 5 lbs. each, good indefinitely. Sugar stamp 40, 5 lbs. for canning, expires Feb. 28, 1945. Extra 20 lbs. for canning with spare stamp 37 upon application to local ration board.

SHOES—Airplane stamps 1 and 2 [book 3], each good for one pair indefinitely.

FUEL OIL—Coupons 4 and 5 [1943-'44 period] good thru Aug. 31, 1945. Coupon 1 [1944-'45 period], good thru Aug. 31; coupons 2 and 3 valid Dec. 18 thru Aug. 31.

GASOLINE—Coupons 13 in A books expire Dec. 21.

BY MARY MEADE.

[Copyright: 1944: By The Chicago Tribune.]

Fish, as well as onions and utility beef, is a plentiful food which homemakers are urged to serve more often within the next few weeks, because of a storage problem. Most of the frozen fish is in the form of fillets, easy to cook and popular with most families.

Rosefish, in the moderate priced class, was almost unknown a few years ago, but now is New England's largest catch, and one of the midwest's favorite fish dinners. The meat is white, flaky, and tender.

Cabbage, squash, and apples are other plentiful foods which are reasonably priced now, and happen to be extremely valuable from a nutritional angle. How about a dinner featuring nonrationed swiss steak with plenty of onions and gravy, baked potatoes, mashed squash, cole slaw, and baked apples? That meal has pretty nearly everything! Or we might start with baked rosefish fillets and scalloped potatoes, cole slaw with onion, a green vegetable this time to add color, and apple cobbler or pie for dessert.

Here's a recipe for that swiss steak which is a little different from the usual ones, in that individual cuts of meat are used.

Individual Swiss Steaks.
[Serves four.]

4 steaks cut from round or chuck of nonrationed beef
Flour
Bacon fat for browning
Salt, pepper, mixed herbs
2 large onions
2 cups tomatoes or sour cream

Have steaks cut 1 inch thick and pound flour into them with mallet or edge of a saucer. Brown on both sides in hot bacon drippings, and season with salt, pepper, and ½ teaspoon of a mixed dried herb blend. Slice onions over meat, add tomatoes or sour cream and cover closely. Bake in a slow oven, 300 degrees, about 3 hours, or until tender.

$5 PRIZE RECIPE.

Scalloped Parsnips.
[Serves four.]

4 large parsnips
1 tablespoon butter or margarine
1 egg, beaten
¾ cup milk
6 soda crackers, crumbled

Cook parsnips until tender; mash. Add butter, beaten egg, and milk, mixed together. Arrange in greased casserole in alternate layers with cracker crumbs. Bake in hot [400 degrees] oven until lightly browned, about 20 minutes.

MRS. C. U. KETCHEN,
5618 N. Artesian av., Chicago.

Send your favorite recipe to: Recipe Contest, Chicago Tribune.

Child's Coat

Princess lines make this little coat flattering to juvenile figures. A minimum of woolen material is required for this model, which has a "little girl" collar and simple sleeves. Style No. 3878 is designed for sizes 2 to 12. Size 4 requires 1⅝ yards of 54 inch fabric with 1⅛ yards of 35 inch lining.

Order Clotilde patterns from Chicago Tribune, P. O. Box 537, Grand Central Annex, NEW YORK CITY. Print name and address; state size. Each pattern is 10 cents, plus 2 cents for mailing.

Central Eleanor Club.

The Central Eleanor club will hold its annual athletic dinner at 6 o'clock tonight in the clubrooms at 16 N. Wabash av.

Crocheted Hat

BY ELLEN BRUCE.

Every woman is ready for a new, smart, and comfortable crocheted wool hat which hugs the head in cold weather. This model, trimmed with five pompons answers such a need. It is quickly and easily crocheted, fits every headsize, and is suitable for all ages.

For instructions in crocheting the wool hat, No. 1280, send 10 cents in stamps or coin, plus 2 cents to cover mailing cost, to the Needlework Bureau, Chicago Tribune, 220 Fifth av., New York 1, N. Y.

Friday Menu.

BREAKFAST
Stewed Prunes
Jelly Omelet
Buttered Rye Toast
Milk Coffee

LUNCH
Canned Cream of Pea Soup
Peanut Butter and Jelly Sandwiches
Chilled Apple Sauce Milk

DINNER
*Baked Buffalo Fish Steaks
Parsley Buttered Potatoes
†Scalloped Parsnips
Tossed Salad: Tomatoes, Green Pepper, Celery, Lettuce
Cracked Wheat Bread
Ice Cream with Hot Fudge Sauce
Milk, Coffee, or Tea

*Baked Buffalo Fish Steaks—Sprinkle 1½ pounds fish steaks with salt and let stand to absorb salt. To 2 tablespoons melted fat or drippings add 1 tablespoon lemon juice and ½ teaspoon minced onion. Dip each piece of fish in this mixture and place in greased shallow baking pan. Four remaining fat over fish. Bake in 375 degree oven about 25 minutes. If not browned enough, place under flame of broiling unit for several minutes. Garnish with parsley. Serves four.

†See prize recipe for Scalloped Parsnips on this page.

Dad Injured, Couple Seek Crib for Baby

[Activities of the Sally Joy Brown department are sponsored by Chicago Tribune Charities, Inc.]

BY SALLY JOY BROWN.

A case worker has requested our assistance for a young couple who are the parents of an infant. Shortly after the birth of the baby the father suffered a serious accident and had to have extensive medical care. Due to these expenses, they were unable to provide for all the baby's needs, the most important of which is a crib. The address is on the northwest side of the city, and the agency will arrange transportation.

If any south side reader has clothing for girls, 12 and 14 years old, Mrs. G. would be happy to have them. Her husband died recently, and since that time she has been endeavoring to support the children by part time work. However, she is not physically strong, and her income is very small. Since it is the beginning of the school season, she is anxious to obtain suitable clothing for her daughters.

* *

Msgr. Fulton J. Sheen Will Lecture Tonight

The Rt. Rev. Msgr. Fulton J. Sheen, instructor at the Catholic university of Washington, D. C., will lecture at 8:30 o'clock tonight in Orchestra hall on "The Bulwark of a Nation." Proceeds will aid establishment of a new pediatric ward in Cuneo Memorial hospital.

Judge Arnold to Give 4 Public Talks at U. of C.

Arrangements have been completed by the Walgreen foundation of the University of Chicago to present Thurman Arnold, associate justice of the United States Circuit Court of Appeals for the District of Columbia, in a series of four free public lectures next month at the university. Speaking at 4:30 p. m. in the social science research building, Judge Arnold will give his lectures Oct. 9 to 12. His general subject will be "An Economic Ideal for 20th Century America." Judge Arnold formerly was assistant attorney general in charge of anti-trust suits.

FOR QUICK BEEFY SOUP USE STEERO—MADE WITH REAL BEEF EXTRACT

5 CUBES 10¢

A Cube Makes a Plateful

STEERO BOUILLON CUBES
BEEF • CHICKEN • VEGETABLE

CLERICAL
Women Comptometer Operators, Mail Clerks, Typists needed. Established company engaged in war work offers permanent positions with post-war future.
UNION SPECIAL MACHINE COMPANY
416 N. Franklin St.

SALESLADIES
Smallwears, experienced. Steady job. Ideal conditions. Salary, $40, plus.
Rubins'—1314 Milwaukee Avenue

Always the finest entertainment in town
OPENING TONIGHT
THE PALMER HOUSE presents
CARMEN CAVALLARO
his piano and his orchestra
AND
JOHN HOYSRADT
the candid satirist
IN THE ALL NEW
"Autumn Revue"
with these great artists
THE JUVELYS
JOHNNY MACK
MERRIEL ABBOTT DANCERS
Extra—TOMMY DIX
IN THE FAMOUS
EMPIRE ROOM
FOR RESERVATIONS Call "FRITZE" at RANdolph 7500

COLOSIMO'S OPENING TONIGHT
Entire NEW SHOW!
featuring JOE YULE
MICKEY ROONEY'S DAD!
with LEE TRENT
Elmer CLEVE & Marilyn KELLER
Billy FARREL & Lucy BOOTS
TULLAH & MIY
ISOBEL BROWN—GLORIA LOPEZ
LARRY CASTLE
COLOSIMO CUTIES
Production Numbers Staged by GEO. PRONATH
"TOASTY" PAUL'S ORCHESTRA

7-Course Whole Broiled LOBSTER DINNER .. $2.50
2126 S. WABASH • VICtory 9210

HERE'S TODAY'S "BIG BUY" IN COFFEE
THIS GIANT NEW 2-LB. VACUUM JAR SAVES YOU MONEY
• More people have changed to Chase & Sanborn in the past year than to any other coffee. It's the biggest swing in coffee history! . . . Order flavorfull Chase & Sanborn tomorrow, in the big 2-pound money-saving vacuum jar. Drip or Regular Grind . . . also in 1-pound size.

AMUSEMENTS
LAST 4 DAYS!
NEW 3rd EDITION
SKATING VANITIES OF 1945
COMPANY OF 125
A Musical Extravaganza on Skates with Dazzling and Gorgeous Costumes, Tuneful Music and Beautiful Lighting Effects!
LAVISH MUSICAL SPECTACLE!
26 SENSATIONAL NOVELTY ACTS 26
16 HANDSOME SKATING CADETS 16
60 BEAUTIFUL SKATING-ETTES 60
30 SCENES AND PRODUCTION NOS. 30
TONIGHT at 8:30 THRU SUNDAY October 1st
(MATINEE—SUNDAY ONLY)
—TICKETS NOW ON SALE—
BOX OFFICE—BOND'S—65 W. Madison
83c, $1.35, $1.67, $2.00 plus Gov't Tax
CHICAGO STADIUM
1800 W. MADISON

AMUSEMENTS
SELWYN MAT. TODAY
ZASU PITTS in RAMSHACKLE INN
"RIOTOUSLY FUNNY" —SUN
LAST 4 TIMES
SELWYN—Beg. MON.—Seats Now
ALFRED de LIAGRE, Jr., presents JOHN van DRUTEN'S Comedy
the Voice of the Turtle
E. I. STEVENS • MARLOWE • LAWFORD
Eves., Exc. Sun., $1.20 to $3.60; Mat. Sat., $1.20 to $3; Pop. Mat. Wed., $1.20 to $2.40 (Tax Incl.)

OPERA HOUSE Now to Oct. 8
GALA OPENING TONIGHT
BALLET RUSSE
DE MONTE CARLO
Tonight at 8:15—Sylphides, Bourgeois Gentilhomme, Gaite Parisienne
Friday at 8:15—Dance Concerto, Rodeo, Bluebird, Red Poppy
Sat. at 2:30—Chopin Concerto, Nutcracker, Rodeo
Sat. at 8:15—Swan Lake, Bourgeois Gentilhomme, Scheherazade
SEATS NOW MATINEES—60c to $3.00 EVENINGS—90c to $3.60
Phone Info. Randolph 6933

ERLANGER MATINEES WED. & SAT. TONIGHT & EVERY NIGHT at 8:30
LAST TIME JAN. 6
OKLAHOMA!
Mail Orders for Nov. Now Stamped Envelope
Eves., incl. Tax—$4.20-3.60-3.00-2.40-1.20
Matinees, $3.00-2.40-1.80-1.20

20th Century Fox Star
SHIRLEY DEANE
PERSONALLY
CIVIC Washington-Wacker
Popular Matinee Sat. at 2:30
EVERY EVE. $3-2.40-1.80-1.20
Mats. Wed. & Sat. (Tax Inc.) $2.40-1.80-1.20
NEW COMEDY HIT
THAT'S A LAFF

HARRIS Evs. at 8:30 "A Definite HIT" —TRIBUNE
Ruth Gordon in HER NEW COMEDY
OVER TWENTY-ONE
MATS. WED & SAT.
EVES. (Exc. Sun.), $3, 2.40, 1.80, 1.20 (Tax Inc.)
WED. & SAT. MATS., $2.40, 1.80 & 1.20

BLACKSTONE Beg. Mon., Oct. 2
Matinees Wednesday and Saturday
NO SUNDAY PERFORMANCE
LE GALLIENNE • SCHILDKRAUT
IN A NEW PRODUCTION OF CHEKHOV'S COMEDY
THE CHERRY ORCHARD
PRICES—$1.20-$3.00
MATS.—$1.20-$2.40 (Tax Inc.)

STUDEBAKER
KISS and TELL
TONIGHT at 8:30
Mats. Wed. & Sat.
73rd WEEK
GEORGE ABBOTT'S Funniest Comedy
EVES. SUN. $1.20-$3.00
MAT. SAT. $1.20-$2.40
KATHARINE WARREN • JACK DAVIS • BILLIE LOU WATT

Lecture by Rt. Rev. Monsignor
FULTON J. SHEEN
at ORCHESTRA HALL
Sept. 28th, 8:30 P. M.
Tickets at Box Office: $3.30-2.75-1.00. Tax Incl.

KENT'S MOTHER BEGS AID OF A CONGRESSMAN

Wants Mundt, in Britain, to Probe Son's Case.

Washington, D. C., Sept. 27 [Special]. — Renewing her four year campaign to clear her son, Tyler Kent, former American embassy clerk imprisoned in 1940 by the British government on charges of revealing embassy secrets, Mrs. A. H. P. Kent said today she had cabled Rep. Mundt [R., S. D.], now abroad, asking that he investigate "the whole matter while he is on the ground."

Kent was sentenced to seven years' imprisonment on Nov. 7, 1940, by a British court. The judge told Kent that he was convicted of five offenses of obtaining and communicating documents of use to Germany "for a purpose prejudicial to safety and interest of the state."

A Star Chamber Trial.

Altho an American citizen, Kent was turned over to the British by the American embassy for secret trial. The British government earlier this month declined to permit the Associated Press to interview Kent because "it is not the practice with prisoners in custody."

Mrs. Kent declared today two recent cables from her son "appear to confirm that the British government fears to have Tyler interviewed before the Roosevelt-Dewey election, in spite of desires of the American state department to make my son the goat of the secret Roosevelt-Churchill cables of 1939-'40."

Her mention of the "secret Roosevelt-Churchill cables" referred to her previous charges that her son was railroaded into prison to conceal behind the scenes dickering between Winston Churchill and President Roosevelt before Churchill became prime minister of Great Britain. She said her son had handled a coded Churchill cable to Mr. Roosevelt in October, 1939, which said in part: "Were I to become prime minister, we would control the world."

Cables Deny Kennedy Story.

Mrs. Kent said both cables sent by her son denied charges made against him by Joseph P. Kennedy, who was American ambassador to Great Britain in 1940 when Kent was turned over to the British. Kennedy recently declared that Kent had copied 1,500 documents covering vital war plans of England while a member of the American embassy.

Kent's mother brought a new element into the case with her disclosure that a statement which her son cabled her he was sending to "a United States senator" had failed to reach that senator, who was unidentified.

Mrs. Kent said the senator told her he "is going to learn the reason" why the message has not arrived.

Prison officials and British censors cleared the two cables her son sent her on Sept. 14 and Sept. 24, Mrs. Kent said.

ORPHAN ANNIE
HM-M··· PROBABLY THE PRINCIPAL, MR. SUGG, FEELS HE MUST FLATTER THE CHILD··· SINCE SHE'S SPONSORED BY MRS. J. BLEATING-HART!
SHE'S BOSS OF THE SCHOOL BOARD AND I SUPPOSE HE HAS TO PLAY UP TO HER···
WELL, I WON'T TAKE IT OUT ON ANNIE··· IF SHE CAN HOLD HER OWN··· FINE! I WANT TO BE FAIR···
SHE DOES SEEM TO BE A VERY NICE YOUNGSTER···
HAROLD GRAY
9-28-44
GASOLINE ALLEY
WE'RE HERE BEHIND THE PALM. HOW ABOUT A LITTLE KISS, NINA?
CHUCK! YOU'RE ONE OF THE THREE WHO HAVE ADOPTED ME—ALL ON THE UP AND UP! YOU WOULDN'T CHEAT ON THE OTHERS?
WE'RE PALS AND BUDDIES, BUT EITHER ONE OF THEM WOULD DO THE SAME IF HE GOT A CHANCE.
YOU DON'T LOOK LIKE A WOLF TO ME. I THINK THE MUSIC GOT YOU. HAVE YOU A GIRL AT HOME?
I DID HAVE BUT SHE STOPPED WRITING TO ME. I'M LIQUIDATED.
DON'T BE TOO SURE. SOMETIMES IT TAKES A LONG TIME FOR MAIL TO CATCH UP.
WHAT'S COOKIN' HERE?
YEAH? JOE AN' I COULDN'T FIND YOU WHEN WE STARTED OUT.
CHUCK GOT HERE A LITTLE EARLY. WHICH ONE OF YOU TWO WOULD BE WILLING TO DANCE WITH ME?

OFFICIAL WEATHER FORECAST

The United States weather bureau forecast for today and tomorrow, and yesterday's table of records follow:

INDIANA: Rain south, occasional showers north today, ending tonight; partly cloudy tomorrow; cooler today and tonight.
LOWER MICHIGAN: Cloudy and continued cool north, showers and cooler south today; tomorrow partly cloudy and continued cool.
UPPER MICHIGAN: Partly cloudy and cool today; tomorrow generally fair, warmer; gentle to moderate winds.
WISCONSIN: Cloudy with scattered light showers today, followed by decreasing cloudiness tonight; generally fair tomorrow; cooler tonight and in south today; warmer in west and north tomorrow.
IOWA: Cloudy with scattered light showers today, clearing tonight; fair tomorrow; cooler south and east today and tonight; warmer west and central portions tomorrow.

Place of observation. State of weather. Sept. 27, 7:30 p. m. Central war time.	Highest last 12 hours.	Lowest last 24 hours.	Precipitation last 24 hrs.
East central states—			
Carbondale, rain	79	78	.25
Chicago, cloudy	86	62	Tr.
Cincinnati, rain	84	54	Tr.
Cleveland, cloudy	82	55	.01
Columbus, cloudy	76	56	1.11
Detroit, rain	86	58	.01
Escanaba, cloudy	57	52	.95
Grand Rapids, cloudy	79	57	Tr.
Green Bay, cloudy	62	55	.62
Indianapolis, rain	85	62	Tr.
Louisville, rain	82	63	.37
Madison, cloudy	85	58	...
Marquette, cloudy	64	51	.18
Memphis, cloudy	87	71	Tr.
Milwaukee, cloudy	81	61	.01
Nashville, cloudy	84	68	...
Sault Ste. Marie, cloudy	59	45	1.28
Traverse City, cloudy	66	55	.17
West central states—			
Bismarck, cloudy	60	48	.43
Des Moines, rain	79	64	Tr.
Dubuque, cloudy	82	61	...
Duluth, rain	60	44	.37
Kansas City, rain	74	M.	1.03
Little Rock, cloudy	88	71	Tr.
Minneapolis, cloudy	61	54	Tr.
Oklahoma City, rain	78	70	.46
Omaha, rain	80	60	Tr.
Rapid City, rain	62	48	Tr.
St. Louis, rain	79	68	.21
Sioux City, rain	69	49	Tr.
Wichita, rain	69	65	.93
Williston, clear	64	47	.05
Eastern states—			
Atlanta, cloudy	81	63	...
Boston, cloudy	65	57	Tr.
Buffalo, cloudy	73	52	Tr.
Eastport, cloudy	52	49	Tr.
New York, cloudy	70	59	...
Philadelphia, cloudy	77	57	...
Pittsburgh, cloudy	78	54	...
Washington, cloudy	77	57	...
Gulf states—			
Abilene, cloudy	78	69	.08
Amarillo, clear	72	59	2.44
Brownsville, cloudy	91	75	.71
El Paso, cloudy	79	58	Tr.
Fort Worth, cloudy	82	72	.41
Galveston, rain	80	73	1.94
Jacksonville, cloudy	86	68	Tr.
Miami, cloudy	83	75	Tr.
New Orleans, cloudy	86	76	.59
San Antonio, cloudy	83	71	.01
Tampa, cloudy	90	71	...
Mountain states—			
Albuquerque, cloudy	75	55	...
Boise, cloudy	76	46	...
Cheyenne, clear	59	42	...
Denver, cloudy	65	49	.27
Havre, clear	64	45	...
Helena, clear	63	39	.09
Phoenix, cloudy	90	64	...
Pueblo, cloudy	74	47	...
Salt Lake City, clear	76	44	...
Pacific states—			
Fresno, clear	99	62	...
Los Angeles, clear	82	58	...
Portland, cloudy	83	54	...
San Diego, cloudy	73	60	...
San Francisco, clear	70	50	...
Seattle, cloudy	73	53	...
Spokane, cloudy	75	38	...
Yuma, cloudy	97	M.	Tr.

M.—Missing.

Chief in World War II. to Address Rainbow Vets

Maj. Gen. Harry J. Collins, commander of the Rainbow division in World War II., will be among the speakers who will address the Illinois chapter of the Rainbow division veterans of World War I. at a meeting tomorrow night in the Swedish club of Chicago.

PRISONER UNIT OF ITALIANS TO HELP HOSPITAL

Because Vaughan General hospital, near Maywood, can't get enough civilian labor, an Italian quartermaster service unit of 110 enlisted men and three officers has been brought here from Pine Camp, N. Y., for general work. Brig. Gen. P. J. Carroll, commander of the army hospital, said the Italians will be used wherever needed, but will not replace civilians.

Their first task is construction of barracks for their own use. They also will have a separate mess hall, post exchange, and recreational facilities. The unit is commanded by a United States army captain. He is assisted by two noncommissioned officers and four other enlisted men, who are interpreters.

To be accepted for work that pays 80 cents a day, the prisoner must agree to be bound by the United States articles of war.

Greatest Fine Food Value in Chicago
GIMBEL'S
RESTAURANT AND COCKTAIL LOUNGE
30 W. RANDOLPH
Complete Luncheons from 75c

COL. J. C. MECHEM DIVORCED; SAYS WIFE LEFT HIM

Col. John C. Mechem, former senior vice president of the First National Bank of Chicago, whose home is at 945 Maplewood rd., Lake Forest, obtained a divorce in the Lake county Circuit court in Waukegan yesterday on his charge that his wife, Barbara, deserted him Jan. 10, 1943. Col. Mechem has been attached to the staff of the secretary of war in Washington, D. C., since 1940. Col. and Mrs. Mechem were married in 1914. He was in court with Atty. Thomas I. Underwood, and Mrs. Mechem, living in Boston, was represented by Atty. Henry F. Tenney. The lawyers told Judge Ralph J. Dady that a property settlement has been arranged in lieu of alimony.

Toronto Correspondent Is Missing in Belgium

TORONTO, Ont., Sept. 27 (AP).—William J. Kinmond, 30, Toronto Star war correspondent, is missing in Belgium, his wife was informed.

On Selecting a Savings Bank

Safety should be your first consideration when selecting a bank for your Savings.

Since 1863 The First National Bank of Chicago has provided banking service to Chicago and the nation. Your savings are safe in this conservative 80-year-old bank.

1st

The First National Bank of Chicago

Building with Chicago since 1863

Dearborn, Monroe and Clark Streets

MEMBER FEDERAL DEPOSIT INSURANCE CORPORATION

OPEN GAMBLING HELD TO BLAME IN DELINQUENCY

Children may be influenced for evil by the carelessness of their elders in permitting crime to flourish thru tie-ups between politics, the police, and criminal elements, Virgil W. Peterson, operating director of the Chicago Crime commission, told the Bond Club of Chicago luncheon yesterday in the Hotel Sherman.

"When open and notorious violation of law is permitted," he said, "it is idle to blame juvenile delinquency on home influences alone."

Asserting that gambling is one of the twin financial props of criminal elements—the other, he said, is prostitution—Peterson deplored the tolerance with which many citizens regarded the open operation of race books and games of chance. Not only are the revenues which the underworld derives from gambling tremendous, he said, but also the existence of gambling in defiance of law tends to corrupt the very agencies—such as the police—on which society depends for its protection.

MEN
Chap Stick
KEEPS LIPS FIT
The No. 1 choice of the Armed Forces.
25¢ at drug counters
THE ONE AND ONLY CHAP STICK

BUY WAR BONDS AND STAMPS

CARSON PIRIE SCOTT & Co..

Dorothy Gray designs

YOUR BECOMING GLOW

. . . with her masterful coordination of make-up base and powder. Her feather-light Finisheen gives your skin such a warm, young glow. And her famous Portrait Powder softens your features with the sheer flattery of a tulle veil. Each, 1.00

Plus 20% Federal Excise Tax. Toiletries, First Floor.

Raincoats have a place under the sun

Now that the most handsome gabardines and coverts can be made water repellent, and the oil-skin Nor'wester has taken its place in the museum beside the celluloid collar, you'll want one of the utility coats from our distinguished collection of domestic and imported wools. In a coat of this type you'll find yourself prepared for a cloudburst and yet able to take the scrutiny of a custom tailor, for its easy fitting casual look is obvious.

1. Cravenetted whipcord, 100% wool. 45.00
2. Imported satin-backed gabardine fabric. 65.00
3. Cravenetted gabardine, 100% wool. 33.50
4. Imperial imported gabardine fabric. 54.50

the men's store

Carson Pirie Scott and Co.

monroe at wabash

SUPerior 0200 Public Information Service
SUPerior 0260 Sports Bulletin Service
SUPerior 0100 Want Ads—General Business
3 Tribune Phone Numbers

Chicago Daily Tribune

THE WORLD'S GREATEST NEWSPAPER

SECTION TWO
SPORTS MARKETS
Thurs., Sept. 28, 1944. **** 25

BROWNS LOSE, 4 TO 1; TIGERS LEAD BY GAME

N. U. PREPARES FOR WISCONSIN AERIAL ATTACK

Yungwirth, Girard Passing Duel Seen.

Coach Lynn Waldorf sent Northwestern's varsity thru another stiff drill on forward pass defense yesterday in preparation for the strong aerial attack which Wisconsin is expected to unveil in Saturday's Big Ten opener in Dyche stadium.

Reports that the Badgers possess a real forward passing threat in Earl [Jug] Girard, freshman half back from Marinette, Wis., have caused the Wildcat coaches to devote much time to defensive measures this week. Girard is reported to be the finest passer to represent the Badgers in recent seasons.

Wildcats Count on Yungwirth.

Off their performance against DePauw last week, the Wildcats also will be air minded in Saturday's encounter. The Purple boasts a fine young passer in Johnny Yungwirth of Fond du Lac, Wis., who completed five out of nine tosses against De Pauw, two of them for touchdowns. Yungwirth, who is a freshman, will be stationed at left half, the position so ably occupied by Otto Graham the last three years.

BADGERS IMPROVE.

Madison, Wis., Sept. 27 [Special].—The University of Wisconsin eleven, with Allen Shafer, regular quarter back, again directing the team, showed improvement in its defensive work against Northwestern plays in a long scrimmage today against the Badger second team.

The drill was the last strenuous one of the week before the Badgers meet the Wildcats Saturday in Evanston. The game will mark the start of Coach Harry Stuhldreher's ninth season at Wisconsin.

Wisconsin's first string line in today's scrimmage included Don Cusack at center, John Davey and Nick Collias at guards, Clarence Esser and John Schwartz at tackles and Acting Captain Pat Weber and Ed Bahlow at the ends. In the back field, Shafer teamed with Jerry Thompson at full back and Earl Girard and Joe Campbell as the half backs.

MICHIGAN MAPS ATTACK.

Ann Arbor, Mich., Sept. 27 [Special].—Coach H. O. [Fritz] Crisler indicated today that he may let Indiana do most of the passing in Saturday's Western conference football contest here.

The Michigan coach, who is devoting this week's drills to defense measures generally, spent considerable time today on the Wolverines' running attack with Bob Nussbaumer, Gene Derricotte, and Capt. Bob Wiese doing most of the ball carrying. Michigan's ground game came back to normal against Marquette last Saturday night and drew the comment from Crisler today that yardage gained by running still is the most important in football.

If the Wolverines' running offense holds up against the Hoosiers, it will enable Michigan to use the aerial combination of Bill Culligan and Dick Rifenburg as a constant threat rather than the main line of attack.

INDIANA ENDS HEAVY WORK.

Bloomington, Ind., Sept. 27 [Special].—In their final heavy workout before Saturday's Michigan game, Indiana today rehearsed for the third straight day on ways to stop the Wolverine T and single wing type of attack. Coach Bo McMillin also drilled the squad on its own plays.

McMillin said he will count on Bob Meyer and Mike Modak, both freshmen, to give veteran John Cannady relief as blocking back Saturdy. Cannady, injured in last week's Illinois game, has been taking light exercise.

BOSS MAY KEEP HAGG AT HOME SELLING SHIRTS!

STOCKHOLM, Sept. 27 (AP).—Gunder Hagg, Sweden's noted distance runner, said today he doubted if he would be able to accept an invitation to go to America for a series of races to aid in the sale of war bonds, in view of his employer's refusal to grant him permission to leave.

Hagg's employer, operator of a haberdashery, said "Hagg has been running for nine months and it is time now for him to sell ties, suits, and shirts."

The question of whether Hagg and Arne Andersson are going to America rapidly is becoming a major topic here and ranks beside the war news in the Swedish press.

In the WAKE of the NEWS

BY ARCH WARD.

LES SCARSELLA, who was sold to the Phillies last week by the Oakland club of the Pacific Coast league, polled 40 more votes than his manager, Dolph Camilli, in a popularity contest. . . . Scarsella plays first base, the outfield, and pitches. . . . Sounds like the answer to the war time man power shortage. . . . Connie Ryan, the former Braves' second baseman, now in the army, picks the Cardinals to win the world series. Connie thinks the Cards had enough this year to take the flag, even in peace time. . . . Pete Gray, Memphis' one-armed outfielder, was voted the most valuable player in the Southern association. . . . Pete was one of the reasons the league attendance went over the million mark for the first time since 1936. . . . Officials of Louisiana State university have received an unusual request from Capt. Heston Daniel, who starred on the school's 1939 boxing team. . . . He is in a German prison camp and has asked the school to send him English literature and physics textbooks in the hope that he can earn his degree thru overseas correspondence. . . . Capt. Daniel made the trip over Tokyo with Doolittle, but was later shot down over Germany. . . . Guy Curtright, the White Sox outfielder, is the team's checker champion. . . . His board and men go with him on all road trips. . . . Guy Bush, the Cubs' old Mississippi Mudcat, made a successful comeback in relief roles with Chattanooga this summer, but does not expect to return next year. . . . He signed with the understanding that he would be given his release at the end of the campaign.

Ross McKeivery, a Canadian Rugby football star, is a back field candidate at Auburn. . . . As this was written, the Cincinnati Reds had had to postpone only one home game since July 28, 1943. . . . Baltimore, which won the International league pennant, had 84 victories and 68 losses. . . . Syracuse, which finished in the cellar, produced exactly the same figures, in reverse. . . . The return of Bob Hoernschemeyer to Indiana's back field was welcome news to everybody except the Hoosiers' football foes and the newspaper headline writers. . . . Mickey Heath, vice president of the Milwaukee Brewers, has received a letter from President Bill Veeck, on Guadalcanal, approving the player deals made during the season. . . . Paul Robeson Jr., son of the famous Negro singer, has switched from full back to end on the Cornell university football team. . . . His dad won All-America recognition as a wingman at Rutgers. . . . Sammy [Tex] Burchers, Duke university blocking back, is a former member of the Royal Canadian air force. . . . Miss Jo Ann Anderson, daughter of Heartly Anderson, the Bears' co-coach, and Mrs. Anderson, will be married to Ensign Charles S. Wilcox in St. James' Episcopal church, South Bend, Saturday afternoon.

A Change of Tune.

When I was young and full of joy
I sang of loss and hopeless love,
Sighing with sentimental tears
For sorrows that I knew naught of,
But now I am older grown and wise,
So of happiness and faith I sing,
Having found sorrow all too real,
But joy a rare and fleeting thing.
—Catherine T. Farrell.

* *

Signs of the Times.

On the Wittenberg [Wis.] jail: Closed for the Duration.—L. Cell.

* *

Sudden Thoughts.

Nothing withers more quickly than laurels which have been rested upon.—S. G. Wick.

Since the Nazis delight in fighting and killing, why not have them choose up sides and exterminate themselves?—Doc Richards, Minn., '25.

Nowadays when I hear some one speak of the balcony scene I have to ask them whether they mean Shakespeare's or Dorsey's.—Gad.

* *

O, Little Streets!

O, little streets of little towns
All up and down this land,
In friendliness and all good will,
May I hold out my hand?

All neat, and trim, and tidy,
Each in its well kept lawn,
You, too, like the folks within you,
Are bravely carrying on.

The cheery smoke from your chimneys,
Arising at early morn,
The signal that another day
For worthwhile work is born.

The beacon lights in your windows,
When evening shadows fall,
Tell us the home fires still burn bright,
That it's well with one and all.

The boys whose laughter made you ring
Are now far, far away,
But your men folks carry steadily on,
Your women watch and pray.

O, little streets of little towns,
On mountains, plains, and shores,
May a bright and happy homecoming
Soon gladden each of your doors!
—Jazbo of Old Dubuque.

* *

That Let's Stormy Out.

So Augie, the Miller, wants to know how many fair Wake helpers can make good liver dumplings or just ordinary liver dumplings? What does he mean, "good or ordinary liver dumplings"? How do you make DUMPLINGS?—Stormy.

* *

Sounds Reasonable.

Classified ad from the Northtown Economist, via J. P. O'D.:

FIVE ROOMS—Without bath, newly decorated. Only clean people. 0000 N. Cleveland.

* *

This Changing World.

When we were youngsters we could sit for hours watching brother's magic lantern show. Now some of the junior geniuses are bored with super-colossal movie productions.—Wick's Wife.

* *

Epicracks.

If you don't face the facts you certainly shall face the consequences.

Hate always tries to hammer its victims down to the dimensions of its own contemptible littleness.—Shamus O'Slattery.

Life's Brightest Moment.

When the dentist examines your teeth, and tells you that some of

them will have to come out, then adds, "but there's no hurry."—Daniel Francis Clancy.

* *

Wake Personal.

Dr. Michael H. Daily, president of the Chicago Poetry club and long time contributor to the Wake, still is seriously ill in Wesley Memorial hospital. He cannot receive visitors, as yet, but would welcome notes from fellow contributors.

* *

Pet Peeves.

People who will never admit a mistake, apologize for an offense, or thank you for a favor.—M. B.

Low class restaurants with high class prices.—Stormy.

* *

The Wake Depends Upon Its Friends. Help! Help!

* *

Little White Lie.

I like burlesque shows, they have such funny comedians.—R. A. M., from Mozart st.

* *

Do You Remember 'Way Back When:

The comb was chained to the wall under the kitchen "looking glass"?—Bat from Benton.

The hair tonic salesman was accompanied by a young woman with long, luxuriant locks, which she combed, brushed, and rearranged in the drug-store window?—Chachee.

We practiced our piano exercises with a penny on the back of each hand to insure the correct wrist position?—Eve.

Big league baseball players were called Spike, Stuffy, and Jake, rather than Thurman, Guy, and LeRoy?—Irving of Evanston.

* *

If He Can Find Room.

When a retired traveling salesman gets homesick he goes down to the Union station and sits around.—Mister Charley.

* *

Happy Solitude.

I think of you when I'm alone.
I dream of yesteryear;
Of things we did, and said, and thought
Without disdain or fear.

I smile sometimes; again I sigh,
Depending on my mood;
Delicious treasures I appraise
In sweetest solitude.
—John C. Vivian.

Ten Years Ago Today—The Cardinals beat the Braves, 4 to 0, and tied the Giants for the National league lead. . . . Jimmy McLarnin, welterweight champion of the world, left for a vacation in Europe.

IRISH TEAM SET FOR CAMPAIGN START AT PITT

Notre Dame Heads East Tonight.

BY WILFRID SMITH.
[Chicago Tribune Press Service.]

Notre Dame, Ind., Sept. 27.—The Notre Dame football squad, 35 of whose members will represent the university Saturday afternoon in the University of Pittsburgh stadium in the first defense of the 1943 national collegiate championship, will conclude preparations for that opening contest tomorrow. Today's drill was concentrated on defense against Pitt's T formation forward passes and means of checking the Panther line, which averages nearly 210 pounds from tackle to tackle.

Twenty-five civilian members of the Irish squad will leave South Bend tomorrow night and will drill Friday afternoon in Pittsburgh. Ten navy trainees will arrive on the morning of the game. The entire group will start the return trip Sunday noon.

Stewart Earns Starting Spot.

In Pitt's victory over West Virginia last week, the Panthers were not at all pressed, Notre Dame's scouts reported to Head Coach Ed McKeever. Moreover the Panthers' formations, while used almost entirely for running, offer a number of pass combinations against which Notre Dame must be prepared. Hence the lessons this week. Pitt attempted only six forward passes against West Virginia and completed three of them.

Notre Dame's starting lineup, which will not now be altered except for injury, has been changed in three positions since the squad reported for fall practice. Most recent change has assigned Ralph Stewart, 20, a navy trainee who weighs 186 pounds, to center. Two weeks ago Stewart was not mentioned on the roster of the first three elevens.

Stewart attended McKinley High school in St. Louis and won a letter as a substitute last year at the University of Missouri. His showing the last week has been sufficient not only to win a starting assignment but to make possible the shift of Fred Rovai of Hammond, Ind., from center to right guard.

Capt. Filley Will Not Start.

John Mastrangelo, freshman from Vandergrift, Pa., has been moved from right to left guard where currently he has been given precedence over Capt. Pat Filley. Tho the latter will not start, he will play Saturday for the first time since operations were performed on his knees to remedy injuries which earlier had caused his discharge from the service.

Another change since practice opened has sent Peter Berezney, 215 pounder from Jersey City, N. J., from left to right tackle on the second varsity. Notre Dame's starting lineup against Pittsburgh will be:

LEFT END—Bill O'Connor, Fort Montgomery, N. Y.
LEFT TACKLE—George Sullivan, East Walpole, Mass.
LEFT GUARD—John Mastrangelo, Vandergrift, Pa.
CENTER—Ralph Stewart, St. Louis, Mo.
RIGHT GUARD—Fred Roval, Hammond, Ind.
RIGHT TACKLE—John Adams, Charleston, Ark.
RIGHT END—Robert Skoglund, Chicago.
QUARTER BACK—Frank Dancewicz, Lynn, Mass.
LEFT HALF BACK—Achille Maggiolo, Mishawaka, Ind.
RIGHT HALF BACK—Bob Kelly, Chicago.
FULL BACK—Elmer Angsman, Chicago.

McKeever is concerned over the possibility of defeat by Pittsburgh. "If our squad had played one game," he said this afternoon, "we would have a definite idea of what to expect. This is the first test and inexperienced players may lose merely thru their own mistakes. We also have a high regard for Pitt's heavy line and individual abilities of several of the Pitt backs."

PITT GETS TWO VETERANS.

Pittsburgh, Pa., Sept. 27 [Special].—Unexpected help came to the University of Pittsburgh Panthers today when it was announced that Angelo Carlaccini, half back, and Larry Braner, center, members of the 1942 squad, had been given honorable discharges from the army and will be available for Saturday's game here with Notre Dame.

Pitt had another long session today in preparation for the Notre Dame visit The Panthers will finish hard work tomorrow, then go to the stadium on Friday for a dress rehearsal after the Irish finish their final tuneup.

TIGERS EVEN WIN IN PLAYOFF PLANS

Edward Burns (left), Chicago Tribune baseball writer, serving as a telephone courier to advise Don Barnes, president of the St. Louis Browns, that if there is a playoff for the American league title his team will play the Tigers in Detroit next Monday. Charles Dunkley (right) of the Associated Press flipped a coin to determine the site and at the other end of the wire—in St. Louis—Barnes called heads. It came down tails. Will Harridge, president of the American league, was a witness, too, in yesterday's unique ceremony. [Associated Press Photo.]

YANKEES TAKE FOURTH IN ROW OVER SOX, 7-2

[The Cubs defeated the Phillies in Philadelphia yesterday, 5 to 3 in 11 innings. Story on next page.]

BY EDWARD BURNS.

The New York Yankees yesterday made it a sweep of their final series with the White Sox when they beat Bill Dietrich and our poor boys, 7 to 2.

By making it four straight over Jimmy Dykes' proteges, the vanishing champions remained in the American league pennant race but had to produce their arithmetic to prove it. They were three games off the pace with only four to play, all four with the St. Louis Browns. The Detroit Tigers also have four more games to play, all with the tail end Senators. If the Tigers split their series with the Senators, the Yanks will be mathematically eliminated.

Yesterday's game in Comiskey park gave the Yankees 12 victories against 10 defeats in 1944 competition with the formerly sprightly Sox—the same ratio that prevailed at the end of last season when the Yanks were champs and the Sox in the money set—fourth.

Things Happen in 7th.

Yesterday the New Yorkers scored two in the first inning on a triple by Hershel Martin and Johnny Lindell's No. 18 homer.

The Sox tied the score with one run in the second inning, another in the fifth. Then, in the seventh, much happened.

Snuffy Stirnweiss opened with his second double of the match, his 200th hit of the season, and Bud Metheny sacrificed. Martin singled to center, scoring Stirnweiss. Lindell tripled, his 16th triple, and he got credit for his 100th run driven in when Martin stepped on home plate. Nick Etten singled to center, scoring Lindell and singles by Oscar Grimes and Mike Garbark got Etten home. Mike Milosevich then grounded into a double play.

Red Sox Here Today.

New York made one run in the ninth on Martin's double and a couple of infield outs.

The Red Sox, who are no longer very good either, will play the Sox this afternoon, tomorrow night, Saturday, and Sunday.

New York.	Ab	H	P	A
Sti'weiss,2b	5	2	1	2
Metheny,rf	4	0	2	0
Martin,lf	5	3	3	0
Lindell,cf	5	3	3	0
Etten,1b	4	1	9	0
Grimes,3b	4	2	2	2
Garbark,c	4	2	9	2
Milo'vich,ss	3	0	3	4
Bevens,p	4	1	0	1
	38	13	27	11

Chicago.	Ab	H	P	A
Moses,rf	5	1	1	0
Schalk,2b	4	1	5	2
Hodgin,3b	4	2	2	2
Trosky,1b	4	2	10	0
Carnett,cf	4	1	4	0
Curtright,lf	3	0	2	0
Jordan,c	4	1	3	0
Webb,ss	4	1	1	3
Dietrich,p	3	1	0	1
Wade,p	0	0	0	0
†Dickshot	1	0	0	0
	*36	10	27	12

*Clarke batted for Dietrich in seventh.
†Batted for Wade in ninth.

New York.....200 000 401—7
Chicago.....010 010 000—2

Runs—New York: Martin [3], Lindell [2], Stirnweiss, Etten; Chicago: Webb, Hodgin. Runs batted in—Lindell [3], Martin, Etten [2], Garbark, Dietrich, Carnett. Errors—Martin, Webb, Milosevich. Sacrifice—Metheny. Two base hits—Stirnweiss [2], Martin, Dickshot. Three base hits—Martin, Webb, Lindell. Home run—Lindell. Stolen base—Lindell. Double plays—Schalk to Trosky [2], Bevans to Stirnweiss to Etten. Left on bases—New York, 8; Chicago, 8. Struck out — Bevens, 4; Dietrich, 1; Wade, 2. Bases on balls—Bevens, 1; Dietrich, 3. Hits—Dietrich, 12 in 7 innings; Wade, 1 in 2. Losing pitcher—Dietrich. Time—1:47. Umpires — McGowan, Grieve and Rommel. Attendance—2,113.

Playoff Game, If Necessary, Goes to Detroit

If the St. Louis Browns and the Detroit Tigers end the American league season in a tie for the pennant, the title wil be decided in a playoff game in Detroit on Monday, Oct. 2.

The arrangement was made yesterday in the Chicago office of the league president, Will Harridge. The game site was determined by the flip of a coin. Don Barnes, president of the Browns, called heads over the telephone from St. Louis, but tails came up.

If the race should finish in a three-way tie, with the New York Yanks sharing the top berth, playoff games will be conducted in Detroit and St. Louis.

The coin was tossed by Charles Dunkley, Associated Press sports editor in Chicago. Barnes was given the right to call heads or tails by Jack Zeller, general manager of the Tigers.

8 to Play in Public Links Meet Oct. 8

BY CHARLES BARTLETT.

The first annual All-Star Public Links championship tournament, sponsored by THE TRIBUNE and the Chicago park district, will be decided on Sunday afternoon, Oct. 8, over the old Jackson park course at 63d street and Stony Island avenue. It will be an 18 hole medal play competition, beginning at noon, with the winners and runners-up of four outstanding 1944 public links tournaments constituting the field. Trophies will be awarded to the first and second low scorers for the 18 hole route.

George T. Donoghue, general superintendent of the park district, and Sam Pecoraro, in charge of operations for the district's beach and golf section, said yesterday that they plan to make the event an annual fixture at the end of each season for the champions and runners-up in events conducted over park and daily fee courses.

Limit Field to Eight.

The field for the inaugural will be restricted to the eight men who ran one-two in the Chicago City Amateur, the Cook County Amateur, the Midwest Amateur, and the Illinois Public Links association event.

Heading the two foursomes will be Charles Evans Jr. of Edgewater, who won the city championship over the same Jackson park course on Aug. 5 by defeating Harold Mathisen in one of the great sports comebacks of this year. Chick, now 54 years old, had won his last city crown in 1911. Mathisen, himself a four-time city titleholder, also will compete in the All-Star tourney on Oct. 8.

Champions to Compete.

The other three champions who will play at Jackson park are Hymie Judelson of Old Orchard, winner of the county championship; Lou Esposito, the Franklin Park railroad clerk, who won the Midwest title, and Chuck Boywid of Mid-City, victor in the Illinois public links inaugural.

Joining them will be the respective runners-up in the three tourneys—Harry Wils of Waveland, Bob Dougherty of Columbus park, and Mike Polacci of Bunker Hill.

Lello-Zurita Mexico City Bout Postponed to Oct. 6

MEXICO CITY, Sept. 27 (AP).—An international boxing card featuring Juan Zurita, world lightweight champion, against Pete Lello of Chicago was postponed today from Oct. 3 to 6. The site was changed to the Mexico City bull ring.

TIGERS DEFEAT A'S, 4-0; IT'S 28TH FOR NEWHOUSER

Detroit, Mich., Sept. 27 (AP).—Hal Newhouser, achieving his 28th victory for the Detroit Tigers today, shut out the Philadelphia Athletics, 4 to 0, on five hits as Detroit took a half game lead over the St. Louis Browns, which was increased to a full game when the Boston Red Sox beat the Browns, 4 to 1, tonight.

Newhouser, notching his sixth shutout of the year, pitched one of his best games, walking none and fanning nine. From the second inning thru the eighth Philadelphia's only hit was Roberto Estalella's infield scratch in the fourth.

Tigers Pound Newsom.

Large Louis [Buck] Newsom, who helped pitch Detroit to its 1940 pennant, was unsuccessful in his bid to halt the Tigers' flag drive. He was assaulted for 11 hits, three of them singles by Dick Wakefield.

Pinky Higgins and Rudy York walked after two were out in the first inning, Higgins scoring the first Tiger run on Wakefield's single to center. York walked to lead off the sixth, took third on Wakefield's single and scored after Paul Richards' fly to center.

Detroit's last two runs came in the ninth when Richards singled and scored on Roger Cramer's triple. Eddie Mayo then singled to center to score Cramer.

18,998 Watch Game.

Newhouser, hurling Detroit's 20th shutout victory this season, retired 15 men in order after Estalella's scratch single in the fourth. Detroit's 177th double play of the year rubbed out a Philadelphia threat in the ninth after Irv Hall and Ford Garrison had singled with nobody out.

A crowd of 18,998 paying fans watched the contest, Philadelphia's last of the season with Detroit.

Philadelphia.	Ab	H	P	A
Hall,2b	4	2	2	1
Garrison,rf	4	1	0	0
Estalella,cf	4	1	7	0
Hayes,c	3	1	4	1
Siebert,1f	3	0	3	0
McGhee,1b	3	0	5	0
Metro,3b	3	0	0	1
Busch,ss	3	0	3	2
Newsom,p	3	0	0	2
	30	5	24	7

Detroit.	Ab	H	P	A
Cramer,cf	4	1	0	0
Mayo,2b	5	2	2	3
Higgins,3b	4	0	0	4
York,1b	2	1	10	0
Wakefield,lf	3	3	1	0
Outlaw,rf	4	0	2	0
Richards,c	4	1	10	1
Hoover,ss	3	1	1	4
N'whouser,p	4	2	1	3
	33	11	27	11

Philadelphia.....000 000 000—0
Detroit.....100 001 02*—4

Runs—Cramer, Higgins, York, Richards. Runs batted in—Wakefield, Richards, Cramer, Mayo. Three base hit—Cramer. Stolen base — York. Sacrifices — Hayes, Hoover. Double play—Hoover to Mayo to York. Left on bases—Philadelphia, 4; Detroit, 11. Bases on balls—Newsom, 4. Struck out—Newsom, 4; Newhouser, 9. Hit by pitcher—Newsom [Cramer]. Umpires — Pipgras, Stewart, and Hubbard. Time—1:51. Attendance—18,898 paid.

Major Leagues

AMERICAN LEAGUE.

	W.	L.	Pct.	G.B.
Detroit	86	64	.573	....
St. Louis	85	65	.567	1
New York	83	67	.553	3
Boston	75	75	.500	11
Cleveland	72	78	.480	14
CHICAGO	69	81	.460	17
Philadelphia	68	82	.453	18
Washington	62	88	.413	24

YESTERDAY'S RESULTS.

New York..... 7; Chicago 2
Boston ..... 4; St. Louis..... 1
Detroit ..... 4; Philadelphia 0
Cleveland ..... 8; Washington 4

GAMES TODAY.

Boston at Chicago. Wash'ton at Detroit.
New York at St. L. Phila. at Cleveland.

NATIONAL LEAGUE.

	W.	L.	Pct.	G.B.
St. Louis	103	47	.687	....
Pittsburgh	89	61	.593	14
Cincinnati	87	63	.580	16
CHICAGO	74	76	.493	29
New York	65	85	.433	38
Boston	63	88	.413	41
Brooklyn	61	89	.407	42
Philadelphia	59	91	.393	44

YESTERDAY'S RESULTS.

Chicago .....5; Philadelphia 3
[11 innings.]
Boston .....4; Pittsburgh 3
Cincinnati .....8; New York.....1
Brooklyn .....3; St. Louis.....2

GAMES TODAY.

Cincinnati at Bklyn. St. Louis at N. Y.
Only games scheduled.

BOSTON DIMS PENNANT HOPES FOR ST. LOUIS

Red Sox Halt Rally of Losers in 8th.

St. Louis, Mo., Sept. 27 (AP).—The Boston Red Sox dealt a powerful blow to the American league pennant hopes of the St. Louis Browns tonight by defeating the Browns, 4 to 1, behind the four hit pitching of George Woods and Red Barrett.

The loss put the St. Louis club one full game behind the league leading Detroit Tigers with four games remaining in the season for both teams.

End 10 Game Losing Streak.

Boston, breaking a 10 game losing streak, scored a run in the first inning on two hits, a passed ball, and an error, added two more on a pair of hits in the sixth and picked up one in the ninth on a hit, a wild pitch, and an error.

Played on a muddy field, soaked by almost five hours of continuous rain, the game was the first loss for the Browns in their three game series with Boston and was also their first defeat in eight games.

Caster Replaces Galehouse.

Denny Galehouse worked the first five innings for the Browns and was the losing pitcher. He left the game with the score 1 to 0 against him after striking out seven and walking one.

George Caster replaced Galehouse and yielded two runs in the sixth. He retired for a pinch hitter in the seventh and Newman Shirley, who worked the last two innings, gave up the final Boston run in the ninth.

The Browns got only three hits off Woods who was replaced during a streak of wildness in the eighth when St. Louis scored its only run.

St. Louis Blues

Boston.	Ab	H	P	A
Finney,rf	4	3	5	0
M'tkvich,1b	5	0	9	0
McBride,cf	5	1	1	0
Johnson,lf	4	2	2	1
Tabor,3b	4	1	2	2
Bucher,3b	3	0	2	4
Partee,c	3	1	5	0
Newsome,ss	4	1	1	3
Woods,p	3	0	0	1
Barrett,p	1	0	0	0
	36	9	27	11

St. Louis.	Ab	H	P	A
Gutt'ridge,2b	1	0	0	0
Baker,2b	4	0	3	0
Kreevich,cf	4	2	3	0
Laabs,lf	1	0	2	0
Zarilla,lf	2	0	0	0
Stephens,ss	4	0	0	4
Byrnes,rf	3	0	2	0
McQuinn, 1b	4	0	6	2
Christ'n,3b	2	0	1	2
Hayworth,p	1	0	7	0
*Moore	1	1	0	0
Mancuso,c	2	0	2	0
Galehouse,p	1	0	1	0
Caster,p	0	0	0	1
†Schulte	0	0	0	0
Shirley,p	0	0	0	0
‡Martin	1	1	0	0
	32	4	27	8

*Batted for Hayworth in fifth. †Chariak batted for Galehouse in fifth. ‡Batted for Caster in seventh. §Batted for Shirley in ninth.

Boston .....100 002 001—4
St. Louis.....000 000 010—1

Runs—Boston: Finney, Johnson, Bucher, Newsome; St. Louis: Kreevich. Runs batted in—McBride, Partee, Newsome, Shirley. Errors—Hayworth, Bucher. Sacrifice—Finney. Two base hits—Kreevich, Johnson. Left on bases—Boston, 8; St. Louis, 12. Struck out—Woods, 4; Barrett, 1; Galehouse, 7; Caster, 3. Bases on balls—Woods, 7; Barrett, 1; Galehouse, 1; Caster, 1. Hits—Woods, 3 in 7 2-3 innings; Barrett, 1 in 1 1-3; Galehouse, 5 in 5; Caster, 3 in 2⅓; Shirley, 1 in 1. Wild pitch—Barrett. Winning pitcher—Woods. Losing pitcher—Galehouse. Passed ball—Hayworth. Time—2:06. Umpires—Boyer, Summers, and Rue. Attendance—2,530.

THE RACE AT A GLANCE.

	W.	L.	Pct.	G.B.	To Play
Detroit	86	64	.573	...	4
St. Louis	85	65	.567	1	4
New York	83	67	.553	3	4

PROBABLE MAJOR LEAGUE PITCHERS IN GAMES TODAY

New York, Sept. 27 (AP).—Probable pitchers for tomorrow's major league baseball games, with won and lost records:

AMERICAN LEAGUE.

Boston at Chicago—Cecil [3-5] vs. Lopat [11-10].
New York at St. Louis—Bonham [12-8] vs. Kramer [16-13].
Washington at Detroit—Nigeling [10-7] vs. Gentry [11-14].
Philadelphia at Cleveland—Black [9-12] vs. Gromek [10-9].

NATIONAL LEAGUE.

St. Louis at New York—Wilks [17-3] vs. Pyle [7-9].
Cincinnati at Brooklyn—Gumbert [14-9] vs. Chapman [4-3] or Zachary [0-2].
Only games scheduled.

Bricker Plans to See World Series Opener

Columbus, O., Sept. 27 (AP).—Gov. John W. Bricker of Ohio, Republican nominee for Vice President, will attend the opening game of the world series in St. Louis Oct. 4, his office announced today. He will be in St. Louis for a campaign speech. Gov. Bricker once was the catcher on the Ohio State university team.

Ward Resumes Sports Preview on Air Tonight

Arch Ward's Sports Preview will be resumed tonight on Station WENR. The program will be aired from 9:15 to 9:30 o'clock and will include Ward's forecasts on the nation's leading college football games. The broadcast again will be sponsored by the Wilson Sporting Goods company and will be heard at the same hour every Thursday night for 13 weeks.

MOON MULLINS

YEH-WHY DON'T YOU TAKE ME TO THIS CLUB YOU PRACTICALLY LIVE AT?
ARE YOU ASHAMED OF ME, YOU WORM?
9-28
OH, DRY UP! STOP TAGGING ME AROUND!
GO HOME!
Willard
Reg. U. S. Pat. Off. Copyright, 1944, by News Syndicate Co. Inc.

CUBS TRIUMPH OVER PHILS, 5-3, IN 11 INNINGS

Dallessandro, Nicholson Supply Finishing Touch.

BY IRVING VAUGHAN.
[Chicago Tribune Press Service.]

Philadelphia, Pa., Sept. 27.—The Cubs tried to enjoy a nice quiet time for themselves today in their season's final exercises hereabouts, but the tail end Phillies didn't want it that way. The latter forced the Chicagoans to accept the tying runs in the eighth inning and just for that the Charley Grimm boys got tough in the 11th and slapped down their old associate, Bill Lee, before a vast ladies day crowd of 1,033. The score was 5 to 3, giving the Cubs their 13th victory in 22 games with the locals.

Nicholson's Parents Present.

The finishing touch was expertly engineered by Bill Nicholson and Dom Dallessandro. The former, whose ma and pa were watching, opened the 11th with a single to right for his first hit and Dallessandro, who packed up his extra shirt this evening and headed for his winter hideout, promptly scored him with a triple into the right field corner. He crossed the plate on Andy Pafko's fly to deep center.

The Cubs got into the 3 to 0 deficit because the Phils, encouraged by errors, took liberties with Paul Erickson. Granville Hammer, Bill Lee, Buster Adams, and Tony Lupien nicked him for singles in the fifth and along with all this was a wild pitch, as well as a wild throw by Paul Gillespie, two scoring. The Phils hung up their other run in the seventh on another single by Lee and errors by Charles Brewster and Pafko on the same play.

Lynn Yields One Hit.

Erickson was excused at the start of the eighth so that he could catch a train for Chicago and Roy Hughes batted for him. He singled and the tie became possible when Adams dropped Brewster's fly and Lee walked Bill Schuster to fill the bags with none out. One run scored while Nicholson was forcing Schuster, another on a wild pitch, and the tying item on Dallessandro's single. Then Red Lynn began throwing at the Phillies and they annoyed him with only one hit in four innings.

Chicago.	Ab	H	P	A
Brewster,ss	5	0	4	1
Schuster,2b	4	0	4	1
Cavar'ta,1b	4	0	6	2
Nicholson,rf	4	1	2	0
Dalles'dro,lf	5	3	2	0
Pafko,cf	4	0	5	0
Elko,3b	5	1	1	0
Gillespie,c	4	1	4	0
Steph'son,c	1	0	4	0
Erickson,p	2	1	0	3
*Hughes	1	1	0	0
Lynn,p	2	0	1	0
†Merullo	0	0	0	0
	41	8	33	7

Philadelphia.	Ab	H	P	A
Mullen,2b	5	0	4	4
Adams,cf	5	3	5	0
Lupien,1b	5	1	12	0
Northey,rf	5	0	1	0
Wasdell,lf	5	2	2	0
Peacock,c	4	0	6	2
Stewart,3b	5	1	0	3
Hamner,ss	4	1	3	6
Lee,p	4	2	0	0
	42	10	33	15

*Batted for Erickson in eighth.
†Ran for Gillespie in ninth.

Chicago ....000 000 030 02—5
Philadelphia ....000 020 100 00—3

Runs, Chicago, Brewster, Nicholson [2], Dallessandro, Hughes; Philadelphia, Hamner, Lee [2]. Runs batted in—Lee, Lupien, Nicholson, Dallessandro [2], Pafko. Errors—Gillespie, Brewster, Pafko, Adams. Three base hits—Erickson, Dallessandro. Double play—Cavarretta to Brewster. Left on bases—Chicago, 7; Philadelphia, 7. Bases on balls—Lee, 3; Erickson, 1. Struck out—Erickson, 4; Lee, 6. Hits—Erickson, 8 in 7 innings; Lynn, 2 in 4. Hit by pitcher—Lee [Nicholson]. Wild pitches—Erickson, Lee. Winning pitcher—Lynn. Umpires—Stewart, Jorda, and Dunn. Time—2:07. Attendance—1,033.

INDIANS' ROOKIE PITCHER BEATS SENATORS, 6 TO 4

Cleveland, O., Sept. 27 (AP).—Earl Henry, southpaw rookie from the Cleveland Indians' Wilkes-Barre farm club, today won his first start in a Cleveland uniform as the Indians defeated the last place Washington Senators, 6 to 4, in the final game of the season between the clubs. Score:

Washington.	Ab	H	P	A
Case,lf	5	2	3	0
Myatt,2b	3	0	2	3
Vaughn,2b	1	1	1	1
Torres,3b	4	1	2	4
Spence,cf	4	0	1	0
Powell,rf	4	1	2	0
Kuhel,1b	4	2	9	0
Guerra,c	4	3	1	0
Sullivan,ss	4	1	2	3
Ortiz,p	3	0	0	0
Holborrow,p	0	0	1	0
*Ferrell	0	0	0	0
	36	11	24	11

Cleveland.	Ab	H	P	A
Hoag,cf	2	0	3	0
Rocco,1b	2	0	5	1
O'Dea,1b	2	0	5	1
Cull'bine,rf	4	1	0	0
Heath,lf	3	2	2	0
Boudreau,ss	4	3	2	6
Keltner,3b	4	1	2	3
Rosar,c	3	0	2	0
Mack,2b	3	0	4	2
Henry,p	2	0	2	1
	29	7	27	14

*Batted for Holborrow in ninth.

Washington ....120 001 000—4
Cleveland ....200 202 00*—6

Runs—Washington: Case, Powell, Kuhel, Guerra; Cleveland: Hoag, Cullenbine, Heath [3], Boudreau. Runs batted in—Torres, Heath, Boudreau [3], Guerra [2], Keltner [2]. Errors—Rosar, Powell. Two base hits—Heath, Guerra, Boudreau [2]. Three base hit—Case. Stolen base—Hoag. Double plays—Sullivan to Myatt to Kuhel; Sullivan to Kuhel; Boudreau to Mack to O'Dea; Mack to O'Dea. Left on bases—Washington, 6; Cleveland, 4. Bases on balls—Ortiz, 3; Holborrow, 2; Henry, 1. Struck out—Holborrow, 1; Henry, 1. Hits—Ortiz, 7 in 5 innings; Holborrow 0 in 3. Wild pitch—Henry. Losing pitcher—Ortiz. Umpires—Berry and Weafer. Time—1:43. Attendance—1,000 [estimated].

Navy Beats Army Again, Wins Honolulu Series

HONOLULU, Sept. 27 (AP).—Navy sluggers pounded out a 10 to 3 victory over the army today for their fourth straight triumph and the championship of the service men's world baseball series. Ten thousand fans saw the game, played at the naval air station, Kaneohe bay. Score:

Army ....000 005 000— 5 10 4
Navy ....201 141 10*—10 11 0

Batteries—Beazley, Errault, Derose, Hairston and Gautreaux; Trucks, Rowe and V. Smith.

Minor Leagues

AMERICAN ASSOCIATON PLAY-OFF.
Louisville, 3; St. Paul, 2.
[Louisville wins series, 4 to 0.]
INTERNATIONAL LEAGUE PLAY-OFF.
Baltimore, 14; Newark, 3.
[Baltimore leads series 1, up.]

FOR SMART DRESSERS
Long Roll Drapes $45
You're Missing
Best Styles, Best Buys
If you don't see
POLLACK-NEELSON
Men's and Ladies' Custom Tailors
330 S. Franklin St.
Free Parking Open Monday 8 P. M.

Reds Win, 8-1; 23d Victory for Walters

New York, Sept. 27 (AP).—Bucky Walters became the first National league pitcher to win 23 games today with Steve Mesner's grand slam homer in the first inning paving the way for the Cincinnati star's 8 to 1 romp over New York. It was Mesner's first home run of the season.

Cincinnati.	Ab	H	P	A
Williams,2b	5	1	3	6
Clay,cf	4	2	1	0
Walker,rf	5	1	2	0
M'C'mick,1b	3	0	12	1
Mueller,c	3	2	1	2
Tipton,lf	4	1	2	0
Mesner,3b	4	2	1	2
Miller,ss	4	1	4	6
Walters,p	4	1	1	0
	36	11	27	17

New York.	Ab	H	P	A
Rucker,cf	4	1	2	0
H'smann,2b	4	0	4	3
Sloan,rf	4	2	2	0
Reyes,1b	4	2	11	0
Kerr,ss	3	1	2	5
Mead,lf	3	0	2	0
Luby,3b	4	1	2	3
Berres,c	4	1	2	2
Voiselle,p	0	0	0	0
†Nichols	0	0	0	0
Rosso,p	0	0	0	2
‡Lombardi	1	1	0	0
§Filipowicz	0	0	0	0
Barthels'n,p	0	0	0	0
	*33	9	27	15

*Treadway batted for Voiselle in 5th, and Ott batted for Barthelson in 9th. †Ran for Treadway in 5th. ‡Batted for Rosso in 8th. §Ran for Lombardi in 8th.

Cincinnati ....500 000 030—8
New York ....000 000 010—1

Runs—Cincinnati: Clay, McCormick, Mueller [2], Tipton [2], Mesner, Miller; New York: Filipowicz. Runs batted in—Tipton, Mesner [6], Reyes. Errors—Kerr, Rucker. Two base hits—Mueller, Mesner, Miller, Reyes. Home runs—Mesner. Stolen bases—Clay [2]. Double plays—Williams to Miller to McCormick; Luby to Hausmann to Reyes; Miller to Williams to McCormick. Left on bases—Cincinnati, 7; New York, 8. Bases on balls—Walters, 3; Voiselle, 5; Rosso, 1. Struck out—Voiselle, 1; Rosso, 1. Hits—Voiselle, 3 in 5 innings; Rosso, 7 in 3 innings; Barthelson, 1 in 1 inning. Losing pitcher—Voiselle. Umpires—Ballanfant, Boggess, and Pinelli. Time—1:40. Attendance—2,462 [paid].

DODGERS, 3; CARDINALS, 2.
[At Brooklyn.]

St. Louis.	Ab	H	P	A
Hopp,cf	3	2	0	1
Sanders,1b	4	1	14	0
Musial,rf	4	0	2	1
W.Cooper,c	4	0	1	0
Kur'wski,3b	4	3	0	1
Litwhiler,lf	3	1	3	0
Fallon,ss	3	0	3	6
Verban,2b	2	0	0	2
Antonelli,2b	0	0	1	0
Byerly,p	3	0	0	3
	31	7	24	14

Brooklyn.	Ab	H	P	A
Bordagray,3b	4	2	0	2
Aderholt,lf	3	1	2	0
Galan,cf	4	1	4	0
Walker,rf	3	0	0	0
Schultz,1b	4	0	7	2
Bragan,c	4	1	5	0
Stanky,2b	3	0	4	5
Brown,ss	3	0	5	3
King,p	2	1	0	1
	30	6	27	13

*O'Dea batted for Verban in seventh and Garms batted for Fallon in ninth.

St. Louis ....000 001 100—2
Brooklyn ....002 000 10*—3

Runs—St. Louis: Kurowski, Byerly; Brooklyn: Bordagaray, Brown, King. Runs batted in—Galan, Schultz, Musial, Kurowski. Aderholt. Errors—Verban, Fallon, Bordagaray, Kurowski [2]. Two base hit—Aderholt. Home run—Kurowski. Sacrifices—Fallon, King. Double plays—Bordagaray to Stanky to Schultz; Brown to Stanky to Schultz; Musial to Sanders; Schultz to Brown to Schultz; Fallon to Sanders. Left on bases—St. Louis, 5; Brooklyn, 6. Bases on balls—Byerly, 2; King, 1. Struck out—Byerly, 1; King, 4. Hit by pitcher—King [Litwhiler]. Umpires—Sears and Goetz. Time—1:48. Attendance—4,848.

BRAVES, 4; PIRATES, 3.
[At Boston.]

Pittsburgh.	Ab	H	P	A
C'carart,2b	5	1	1	3
Russell,lf	5	3	0	0
Barrett,cf	4	2	1	0
Elliott,3b	4	1	2	1
Colman,rf	3	1	0	0
Dahlgren,1b	4	1	9	2
Gustine,ss	4	1	3	4
Camelli,c	3	0	5	0
*Rodgers	1	0	0	0
St'cevich,p	1	0	3	2
*Gionfriddo	1	0	0	0
C'curullo,p	1	0	0	1
‡Rubeling	1	1	0	0
	36	12	23	13

Boston.	Ab	H	P	A
W'telm'n,ss	4	0	1	2
Holmes,cf	4	1	2	0
Workm'n,rf	3	0	5	0
Nieman,lf	4	1	2	2
Etchison,1b	4	2	8	0
Poland,c	3	1	6	0
Phillips,ss	3	1	2	1
Drews,2b	3	1	1	4
Javery,p	3	0	0	2
Hutchings,p	0	0	0	0
	31	7	27	11

*Batted for Strincevich in fifth. †Ran for Camelli in ninth. ‡Batted for Cuccurullo in ninth.

Pittsburgh ....000 000 012—3
Boston ....010 300 00*—4

Runs—Pittsburgh: Russell, Rodgers, Rubeling; Boston: Nieman, Etchison [2], Poland. Runs batted in—Elliott, Rubeling [2], Phillips, Poland [2]. Drews. Errors—Phillips, Poland. Two base hits—Russell, Etchison, Poland, Drews. Home run—Rubeling. Stolen base—Barrett. Double plays—Phillips to Drews to Etchison; Wietelmann to Etchison. Left on bases—Pittsburgh, 10; Boston, 4. Bases on balls—Cuccurullo, 1; Javery, 3; Hutchings, 1. Struck out—Strincevich, 2; Cuccurullo, 3; Javery, 4; Hutchings, 1. Hits—Strincevich, 7 in 4 innings; Cuccurullo, 0 in 4; Javery, 11 in 8 1-3; Hutchings, 1 in 2-3. Winning pitcher—Javery. Losing pitcher—Strincevich. Umpires—Magerkurth, Barr. Time—1:50. Attendance—655.

C. & G.'s WIN TWO; TAKE CLASSIC LEAGUE LEAD

The Chapin & Gore team became sole occupant of first place in the Classic Bowling league after last night's session at Marzano's Clearing, 5533 W. 63d st. Scores:

Prima Beer—2,665.			
Theel	186	129	194
Mar'ch	147	196	200
Skovie	190	133	156
Plunge	173	221	159
T'b'nik	224	200	156
	910	879	865

Congress—2,764.			
Zuback	184	204	181
Scott	198	146	140
Milkau	225	188	175
Cr'mer	180	186	192
Carls'n	184	188	193
	971	912	881

C. & G.—2,692.			
Ho's'n	169	175	193
Fuller	178	160	189
Boed'er	191	197	158
S'ndb'g	156	206	176
Pet'sen	176	198	160
	870	936	876

Washington—2,665.			
Bishop	189	169	202
Krbec	173	182	169
Amrich	161	167	198
Butler	161	192	180
Gratz	135	167	220
	819	877	969

Thompsons—2828.			
Sowa	200	159	192
Hab'ler	195	225	185
Genter	193	231	157
H.F'tag	160	169	183
Lenzen	167	223	187
	915	1005	904

Meister Brau—2633.			
Harg'n	203	168	190
Wright	170	146	183
Lippe	184	191	185
Sinkes	164	141	211
Kru'ske	156	161	150
	877	837	919

Du Bouchett—2,822.			
L'dman	183	143	191
R'chard	180	259	210
Edinger	222	138	181
Bart'ck	201	162	201
K'th'ser	184	160	207
	970	862	980

Keeley—2,824.			
Marian	212	212	220
Calder	151	180	191
Clark	149	168	183
Zalac	168	181	199
Ploch	182	212	222
	856	953	1015

Monarch—2582.			
Ledene	171	196	155
Hlgth.	178	175	156
Janki.	170	150	156
Wnsbg.	146	206	176
Faetz	191	182	174
	856	909	817

Sunkist—2739.			
Peck	178	200	195
Rermt.	196	174	170
Small	178	182	156
Kpmn.	144	201	211
Young	185	177	192
	881	934	924

MARIGOLD LADIES CLASSIC.

Atlas Prager	728	749	749—2226
Marigold Arcade	860	801	748—2409
Ward-Mitchell	753	797	784—2334
Double Cola	849	731	741—2321
Pepsi-Cola	870	737	904—2511
Remias	787	884	849—2520
Meister Brau	753	860	798—2411
Lustre Creme	872	822	909—2603
Bowling Lanes	700	707	790—2197
Kay Daumits	860	844	792—2496
Hoffman Studio	682	801	823—2306
Lukro Radio	749	769	780—2298

Racing Thrills at
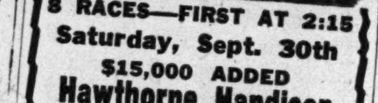
HAWTHORNE
8 RACES—FIRST AT 2:15
Saturday, Sept. 30th
$15,000 ADDED
Hawthorne Handicap
3 Year Olds and Up—One and ½ miles
—TRANSPORTATION—
Douglas Pk. Express Trains (making all loop stops) leave every 15 min.
Grandstand $1.10. Clubhouse $2.20. (Tax Inc.)
No Minors Admitted

HAWTHORNE HANDICAPS

FIRST RACE—Purse $1,500, claiming, 3 year olds and up, 6 furlongs:

Horse.	Wt.	P.P.	Jockey.	Odds.
Total	110	1	Carr	15-1
American Bride	110	2	Skoronski	10-1
Campion Hall	108	3	No boy	10-1
Sister Laura	100	4	Nichols	10-1
Tom's Ladd	113	5	Brooks	6-1
Bip	113	6	Warren	10-1
Mismark	110	7	Morrisey	10-1
Round the Clock	105	8	No boy	15-1
Joe Burman	113	9	No boy	4-1
Sally I.	110	10	Burns	10-1
Whippet	108	11	Skoronski	15-1
Happy Herman	108	12	White	5-2
Keep Flying	105	13	Haas	4-1
Simkoe	108	14	No boy	10-1
Town Victory	108	15	Nichols	10-1
Esrevinu	108	16	Keagle	4-1
Marchari	110	17	No boy	10-1
Neddie's Hero	108	18	No boy	15-1

SECOND RACE—Purse $1,500, claiming, 2 year olds, maidens, 6 furlongs:

Horse.	Wt.	P.P.	Jockey.	Odds.
Agnes Z.	110	1	Nichols	10-1
Rockwood Gino	113	2	No boy	15-1
Flagshifter	118	3	No boy	10-1
Valdale	113	4	Martin	10-1
Old Lover	118	5	No boy	12-1
Chanfon	115	6	Bailey	6-1
Isaiah Girl	115	7	No boy	4-1
Agrarian Son	113	8	No boy	8-1
Sunny Betty	115	9	No boy	15-1
Vinita Upset	113	10	Haley	15-1
Extricate	115	11	Skoronski	4-1
Foxiola	115	12	Skoronski	10-1
Hot News	115	13	Knott	15-1
Geraldine F.	115	14	Richard	8-5
Fox Girl	115	15	Bodiou	15-1
Gleeful	115	16	No boy	10-1

THIRD RACE—Purse $1,500, claiming, 3 year olds and up, 6½ furlongs:

Horse.	Wt.	P.P.	Jockey.	Odds.
Brown Mask	117	1	No boy	4-1
Blossom Queen	111	2	Brooks	4-1
Rex Avis	109	3	Nichols	6-1
Sure Silesia	111	4	Knott	15-1
Patsy T.	98	5	Nichols	10-1
Black Fire	112	6	No boy	5-2
Bad Cold	112	7	Nichols	6-1
Rockwood Jean	109	8	Smith	10-1
Forevic	117	9	Carr	10-1
Never Alone	101	10	No boy	15-1
Eva Webre	114	11	White	10-1
Half Grand	114	12	No boy	6-1
Wog	103	13	No boy	10-1
Rusty Gold	114	14	Bates	10-1
Flaming Chance	106	15	No boy	15-1
First Prize	111	16	No boy	10-1
Gummed Up	103	17	No boy	15-1
Eight and Six	114	18	No boy	10-1

FOURTH RACE—Purse $1,800, 3 year olds, 6½ furlongs:

Horse.	Wt.	P.P.	Jockey.	Odds.
Valdina Clown	109	1	No boy	10-1
Likeable	113	2	Nichols	4-1
Fifth	104	3	No boy	10-1
*Messari	115	4	Brooks	10-1
Creepin	110	5	No boy	4-1
Boss Bull	104	6	Campbell	4-1
*Singing Wind	115	7	Skoronski	10-1
Maggie Jane	101	8	Nichols	10-1
Sigma Kappa	109	9	Freeman	10-1
Compatriot	112	10	Morrisey	8-5
Wrightwood	113	11	No boy	10-1
All After	106	12	No boy	6-1
Thankful	112	13	Skoronski	10-1

*Entry.

FIFTH RACE—Purse $1,500, allowances, 3 year olds and up, 6½ furlongs:

Horse.	Wt.	P.P.	Jockey.	Odds.
Float Away	112	1	No boy	6-1
Gal Ann	114	2	Brooks	10-1
Short Life	115	3	Nichols	4-1
King Epithet	117	4	Carr	10-1
Thataboy	117	5	Skoronski	6-1
Winter Rules	109	6	Nichols	5-2
Captain Fury	117	7	No boy	6-1
Roman Red	110	8	No boy	10-1
Mighty Lucky	114	9	Haas	10-1

SIXTH RACE—Purse $1,800, allowances, 2 year olds, 6½ furlongs:

Horse.	Wt.	P.P.	Jockey.	Odds.
Port Chester	115	1	Bailey	10-1
Satin Ace	118	2	No boy	8-5
Alfa	109	3	Brooks	6-1
Rolling Bar	109	4	Burns	10-1
Edgar B.	113	5	Campbell	10-1
Nellie Weed	110	6	Campbell	4-1
Calm Seas	109	7	No boy	6-1
Foreign Agent	115	8	Knott	5-2
Blue Skimmer	109	9	Bodiou	6-1
Donna Brand	107	10	Martin	10-1

SEVENTH RACE—Purse $1,500, allowances, 3 year olds and up, 1 1-16 miles:

Horse.	Wt.	P.P.	Jockey.	Odds.
Cirio	106	1	Campbell	6-1
Rose Canyon	104	2	No boy	5-2
Nostradamus	106	3	Nichols	6-1
Here Goes	111	4	No boy	6-1
Royal Risk	111	5	Brooks	4-1
Meminisse	102	6	Nichols	10-1
Valdina Vicar	106	7	Martin	4-1
Broadhead	112	8	No boy	6-1

EIGHTH RACE—Purse $1,500, claiming, 3 year olds and up, 1 1-16 miles:

Horse.	Wt.	P.P.	Jockey.	Odds.
Shin Plaster	111	1	Brooks	6-1
Obisbo	115	2	Nichols	4-1
Fair Madelyn	98	3	Bates	15-1
Tusco	109	4	Nichols	1-1
Nominee	111	5	No boy	10-1
Fishers Pet	106	6	No boy	6-1
Snowfly	111	7	Skoronsk	4-1
Painter	99	8	Nichols	10-1

HAWTHORNE RESULTS.

FIRST RACE—Purse $1,500, claiming, 3 year olds and up, 6½ furlongs:
All Steele, 115: Bates....45.20 16.80 10.60
Wave Cap, 107: Smith.... 11.60 7.40
Okabena, 111: Brooks.... 6.40
Time, 1:20. Jack Stutz, Fuzz, Free Style, Joe Schenk, Kate's Silver, Maurice K., Erazal, Wobble Pump, Liberator ran.

SECOND RACE—Purse $1,500, allowances, 3 and 4 year old maidens, 6½ furlongs:
Misty Mark, 112: Sko'ski.11.80 6.60 4.20
Florizan Ace, 112: B'ley 10.00 5.60
Lady Step, 112: Brooks.. 3.40
Time, 1:20 1-5. Cloverland, Field D'Or, Laughing Pair, Create, Dive Bomber, Big and Little, O'Yearn, Yormont ran.

THIRD RACE—Purse $1,500, claiming, 3 year olds and up, 1⅛ miles:
Pairlet, 115: Martin....10.20 5.60 3.20
More Stings, 112: Sko'ski 6.40 3.40
Scotch Bread, 115: N'hols 2.40
Time, 1:54 4-5. Passan, Happy Choice, Big Brands Son, Giant Servant, Toy Top ran.

FOURTH RACE—Purse $1,500, allowances, 3 year olds and up, 6 furlongs:
Shasta Man, 108: F'eman.24.20 10.00 7.00
*Epizar, 114: Bailey.... 6.20 4.20
Valdina Kovia, 107: C'pb'l 9.00
Time, 1:13 3-5. Minedda, Hop Picker, Wildebeest, Iron Works, My Scott, *Stoogie, Pucket ran. *Entry.

FIFTH RACE—Purse $1,500, claiming, 2 year olds, 6 furlongs:
Miss Observer, 106: S'ski.11.80 5.80 4.60
Runaway, 110: Brooks... 28.40 11.60
Speak Low, 115: Bailey.. 4.80
Time, 1:14 1-5. Alldepends, Valdina Tumble, Dacoral, Everplayful, Silent Play, Lytta Jane, Patricia, Gray's Bay, Some Bid ran.

SIXTH RACE—Purse $2,500, handicap, 3 year olds and up, 6 furlongs:
†Appleknocker, 116: B'ks 4.00 2.80 2.40
Seven Hearts, 121: Haas. 3.20 2.60
Roman Sox, 114: Sk'r'ski 3.00
Time, 1:11. Harriet Sun, †Marriage, Espino Gold, Burgoo Maid ran. †Entry.

SEVENTH RACE—Purse $1,500, claiming, 3 year olds and up, 1 1-16 miles:
Opening Bid: 114:Brooks.11.60 5.20 3.20
Wheatstraw, 109: Bailey 3.60 2.80
Troop Train, 110:Skor'ski 4.00
Time, 1:46 3-5. Vegas Wheel, Song Spinner, Azizi, Loch Ness ran.

EIGHTH RACE—Purse $1,500, allowances, 3 year olds and up, 1 1-16 miles:
Hill's Palm, 107½:C'pb'l.30.00 14.40 9.80
Anonymous, 117: Brooks 9.40 5.40
Reaping Gold, 112:Martin 4.40
Time, 1:45 4-5. Vanflag, Mug's Game, Turntable, Gooseberry, Away, Redrock Canyon, Valdina Disco, Ho-Ho ran.

TODAY'S SELECTIONS

BELMONT PARK, N. Y.
[Fast.]
1—Rockwood Argo, Tickle Me, Bodart.
2—GINO REX, Ballotant, Count Maurice.
3—Mateson, Fieldfare, Abidale.
4—Hal, Adonis, Herodotus.
5—Augustina, Saucy Song, Miss Eunice.
6—Cassis, Brownie, Paper Boy.
7—Raisin Bread, Foe o' Woe, Roscoe K.
8—Siganar, Thread o' Gold, Aloraye.

HAWTHORNE, STICKNEY, ILL.
[Fast.]
1—Happy Herman, Mismark, Keep Flying.
2—Geraldine F., Agnes Z., Hot News.
3—Brown Mask, Rex Avis, Forevic.
4—Compatroit, Wrightwood, Boss Bull.
5—WINTER RULES, That a Boy, Gal Ann.
6—Satin Ace, Foreign Agent, Alfa.
7—Royal Risk, Meminisse, Nostradamus.
8—Tusco, Nominee, Snowfly.

NARRAGANSETT PARK, PAWTUCKET, R. I.
[Fast.]
1—Algiers, Nat's Reward, Bright Bard.
2—Ned's Queen, Fly Whisk, Renraw.
3—Paiturf, Darby Dismay, Bill's Sister.
4—Three Cent, Star Maedic, Smoothy.
5—SMART BET, Air Beauty, Unknown Reward.
6—Sixteen Cents, Countess Wise, Alport.
7—Telescope, Troth, Free Dutch.
8—Idle Fancies, Tanganyika, Siganar.

LAUREL, MD.
[Fast.]
1—Becomly, Lit Up, Peacemaker.
2—Exploration, Broiler, Waugh Pop.
3—Petee Dee, Briaresque, To Let.
4—Ascertain, Mae Case, Carmus.
5—Run Bud Run, Abiel, Ted Wes.
6—MILKWHITE, My All, Miss Buckle.
7—Tatu, Harford, Olympus.
8—Bright Argosy, Cushlamacree, Gondalina.

BELMONT PARK ENTRIES.

FIRST RACE—Purse $2,500, claiming, 2 year olds, 6 furlongs, Widener course:
Hat Maker ......108 | Come East 108
Bodart ......111 | Pin Up Girl 113
Rockwood Argo ......116 | Tickle Me 108
Wemite ......108 | Sir Streak 111
Hada Bar 111

SECOND RACE—Purse $2,000, claiming, 3 year olds and up, 1⅛ miles:
Good Ante ......107 | Ballotant 111
Gino Rex ......116 | Shoot First 113
*Mae H. ......112 | Chansian 113
Count Maurice ......111 | *Enterprising 112
Shaun G. ......111 | Roman Governor 111
Happy Guess ......117 | Veris 114
Pennant Way ......107 | Bally Boy 114

THIRD RACE—Purse $2,500, claiming, hurdles, 3 year olds and up, about 1¾ miles:
†Fieldfare ......148 | Abidale 130
Careless Knight ......141 | †Atom Smasher 139
Forest Ranger ......147 | We Three 130
Mateson 147
†Entry.

FOURTH RACE—Purse $3,000, maidens, 2 year olds, 6 furlongs, Widener course:
Albulli ......116 | ‡Balladry 116
Danada Red ......116 | ‡Jacobe 116
†Nite Cries ......116 | Conviction 116
Abrego ......116 | War Wine 116
Johnnie Maginn ......116 | Ranch Rider 116
*Bismarck Sea ......116 | Herodotus 116
Early Bird ......116 | Pinckney 116
Anunow ......116 | Adonis 116
†Richmond Jac ......116 | Hal 116
Liberty Head ......116 | Radio Square 116
Solid Meat ......116 | Cashmere 116
†Entry. ‡Entry.

FIFTH RACE—Purse $3,000, fillies, 3 year olds, 6 furlongs:
Augustina ......113 | Miss Eunice 108
Damask Rose ......113 | Fleetair 117
Justa Note ......113 | *Saucy Song 108
Sun Banner 108

SIXTH RACE—Purse $10,000, added, handicap, all ages, 7 furlongs:
Ariel Lad ......116 | Brownie 115
†Bill Sickle ......108 | Jean Miracle 104
Cassis ......121 | †Paperboy 115
Porter's Cap 106
†Entry.

SEVENTH RACE—Purse $3,000, claiming, 3 year olds and up, 1⅛ miles:
†Foe o' Woe ......111 | †Dandy Fox 114
*Raisin Bread ......106 | *Roscoe K. 106
Lucia's Sun ......117 | *Play Show 103
†Entry.

EIGHTH RACE—Purse $3,500, 3 year olds, 1⅛ miles:
Bellwether ......116 | Aloraye 116
Bay Magic ......116 | Thread o' Gold 109
Do Reigh Mi ......116 | Saguaro 120
Paddle ......109 | Westminster 116
*Stymie ......115 | Markobob 116
*Apprentice allowance claimed.

LAUREL ENTRIES.

FIRST RACE—Purse $1,500, claiming, 3 year olds and up, ¾ mile:
*Becomly ......107 | Pentagon Lady 107
*Moalee ......110 | Huracon 115
Peace Maker ......115 | Clay Hill 115
*Bulrushes ......110 | Barbara's Girl 107
*Step By Step ......110 | Valdina Charm 107
Half Inch ......112 | *Wayuma 110
Punch Drunk ......112 | Lit Up 110
Breakable Miss ......107 | Mad Bunny 112

SECOND RACE—Purse $1,500, claiming, 3 year olds and up, 1 1-16 miles:
Sally of Erin ......117 | *Time Play 113
*Play Spa ......113 | Noslen 118
Swell Time ......118 | *Brother Dear 113
*Exploration ......113 | Waugh Pop 118
*Free Boy ......113 | Willow Run 118
*Bolo Ella ......113 | *Canter's Best 113
*Broiler ......113 | *Canto Gallo 113
*Omada ......113 | Sun Target 118

THIRD RACE—Purse $2,000, claiming, 2 year olds, maidens, ¾ mile:
Unequitable ......112 | Gold Beach 115
*Gay Larkmead ......110 | Briaresque 115
La Cacica ......112 | Stormy Bill 115
Bridle Bar ......112 | Petee Dee 115
Sun Off ......112 | Helm 120
To Let ......112 | Eva's Memory 117
Teddy Lass 110

FOURTH RACE—Purse $2,500, claiming, 3 year olds and up, ¾ mile:
Mae Case ......112 | Hippomenes 116
*Wise Timmie ......116 | Carmus 115
*Kepla ......116 | Dog Day 112
Ascertain 115

FIFTH RACE—Purse $2,000, 2 year olds, ¾ mile:
Galloretto ......115 | Sun Bart 114
Ted Wes ......114 | *Patty Knot 114
Land Cruiser ......114 | Split The Wind 114
*Pharamint ......106 | Run Bud Run 114
Pilgrim Maid ......115 | Abiel 118

SIXTH RACE—Purse $2,500, 3 year olds, ¾ mile:
Gold River ......114 | Miss Buckle 114
*Bow Wave ......109 | Milk White 114
My All ......120 | *Post War Style 109
Blue Proof ......117 | First Admiral 120
*Quarter Moon ......112 | *Mouse Hole 112
*Safety Match ......114 | *Ally Bal 112
*Lanlast ......112 | Royal Prince 114
*Dodonough ......115 | Art Brown 120

SEVENTH RACE—Purse $3,000, 3 year olds and up, 1 1-16 miles:
Harford ......112 | *One Two Three 99
Little Wizard ......112 | Legend Bearer 112
*Tatu ......112 | Olympus 112
High Command 115

EIGHTH RACE—Purse $2,500, class E, 3 year olds and up, 1 1-8 miles:
Betty's Bobby ......118 | Gondalina 111
*Jaconda ......103 | Cushlamacree 111
Bright Argosy ......116 | Connachta 114
†Still Pond ......116 | Valdivia 116
Post Haste ......118 | *†Top Reward 109
*Apprentice allowance claimed. †Entry.

LAUREL RESULTS.

FIRST RACE—Purse $2,000, maidens, 2 year olds, 6 furlongs:
Kimberley, 118: Westrope.16.30 7.70 4.60
Pictorador, 118: Wahler.. 5.80 4.20
High Boss, 118: Luther.. 3.10
Time, 1:14 4-5. Cave Man, Tanrackin, Sun Palow, Black Knight, Handwave, Blue Wise, Yafinob, and War Hysteria ran.

SECOND RACE—Purse $2,000, allowances, 3 year olds, 6 furlongs:
Singing Pebble, 111: Kirk.14.20 7.40 4.90
Peace Dust, 115: Kirkland 5.10 3.30
I'll Be Back, 114: Dodson 3.60
Time, 1:14. Stanlene, Wee Bart, Gray Flares, Lady Hairan, †Stolen Kiss, Molliann, Star Actress, First Looie. †Refresh ran. †Entry.

THIRD RACE—Purse $2,500, claiming, 3 year olds and up, 1⅛ miles:
Dudie, 111: Root.......... 5.50 3.60 2.60
Jons, 109: Young 10.40 5.90
Single, 114: Smith 9.00
Time, 1:54 1-5. Black Object, Moselem, Mercy Angel, Flying Junior, Ginoca ran.

FOURTH RACE—Purse $2,500, allowances, 3 year olds, 6 furlongs:
Westw'd Belle, 116: Basile 4.30 2.90 2.40
Gorget, 114: Snellings.... 5.80 3.60
Army Belle, 107: Meade.. 3.10
Time, 1:13 3-5. Comedy Player, Oldomwood, Cattachiptico, Blue and Grey, Heyorta ran.

FIFTH RACE—Purse $4,000, allowances, 3 year olds and up, 6 furlongs:
Challamore, 120: Luther. 7.10 4.50 2.90
Adroit, 111: Knapp..... 7.10 4.30
Sophocles, 111: Jemas.... 7.30
Time, 1:12 1-5. Wise Advice, Piccadilly, Reztips, Blue Cypris ran.

SIXTH RACE—Purse $7,500 added, 2 year olds, 6 furlongs:
War Jeep, 122: Snider.. 4.60 2.60 2.70
The Doge, 119: Westrope 3.40 3.30
Eddieow, 112: Gilbert... 17.60
Time, 1:13 1-5. Shako, Geronimo, Alabama, War Archive, War Trophy, Challenging, Aethelred, Hindu Kush, Brookfield ran.

SEVENTH RACE—Purse $2,500, allowances, 4 year olds and up, 1 1-16 miles:
Milcave, 109: Root......53.80 16.80 8.40
What Not, 115: Higley.. 4.40 3.30
Cal's Pet, 115: Jemas... 4.40
Time, 1:47 1-5. Rodin, Connachta, Circle Car, Wesley A., Legation ran.

EIGHTH RACE—Purse $2,000, claiming, 3 year olds and up, 1¾ miles:
Co'rtBlenh'm,113: B'w'rs.10.10 3.50 2.80
Russia, 113: Gilbert.... 2.80 2.50
Long Straw, 118: Cook 3.90
Time, 2:09 3-5. Mintack, Quent Reynolds, Ylee Bar, Some Where, and O'Goody ran.

Daily Doubles

HAWTHORNE.
All Steele and Misty Mark... .....$434.40
NARRAGANSETT PARK.
Flaming High and Countess Play....$60.60
BELMONT PARK.
Dancing Fire and La Joconde.......$80.60
LAUREL.
Kimberley and Singing Pebble.....$142.70

NARRAGANSETT PARK ENTRIES.

FIRST RACE—Purse $1,500, claiming, maidens, 3 year olds and up, 6 furlongs:
Nat's Reward ......112 | *Private Earl 115
Algiers ......112 | Burgoo Lady 112
Heat Wave ......115 | Blood Donor 115
Sky Sentry ......120 | *Linwood Jennie 107
*Sun Victory ......107 | Time To Learn 112
Chimney Blast ......117 | Bright Bard 120
Understudy ......120 | Chicona 112
Doddle Bug ......115 | War Edition 112

SECOND RACE—Purse $1,500, claiming, 3 year olds and up, 6 furlongs:
Fly Whisk ......120 | Red Moon 112
Betanjan ......107 | Fair Isle 112
Renraw ......110 | Pea Clipper 112
Sparker ......117 | Ned's Queen 112
Down Six ......113 | *La Primera 105
Taking Ways ......113 | After Time 105
Chested ......108 | *Two O'Clock 102
O'Hurry ......115 | Maximont 105

THIRD RACE—Purse $1,600, allowances, 3 year olds and up, 6 furlongs:
Bill's Sister ......114 | Hindu Spy 117
*Sea Foam ......105 | Pacaro Pilata 105
Darby Dismay ......113 | Paiturf 112
Evzone ......108 | *Swifty Fox 105
Key Largo ......110 | Black Flame 113
*Greenock Flame 105

FOURTH RACE—Purse $1,700, claiming, 3 year olds, 6 furlongs:
Star Maedic ......111 | *Payable 105
Minna's Agent ......112 | Mac's Quest 115
Calm Port ......111 | Say Sandy 108
Diavolo Way ......108 | Smoothy 105
*Desert Battle ......110 | Three Cent 107

FIFTH RACE—Purse $2,000, allowances, 3 year olds and up, 1 1-16 miles:
Air Beauty ......113 | Dixie 114
Dinner Party ......116 | Chain Miss 113
Smart Bet ......114 | Unknown Reward 114
Float Me 109

SIXTH RACE—Purse $2,000, 3 year olds, 6 furlongs:
Patches ......117 | Vanslam 117
Valdina Mintea ......110 | Sixteen Cents 117
Countess Wise ......117 | I. J. Lynch 117
Gwennie's Pal ......117 | Cavatorta 117
Elissa B. ......108 | Valdina Craft 120
*Inundation ......112 | *Alport 111
*War Fleet ......112 | *†Polly Lou 107
Elmo T. 113
†Entry.

SEVENTH RACE—Purse $1,600, allowances, 3 year olds and up, 1 1-16 miles:
*Signal Corps ......111 | Might Be 105
Telescope ......119 | *Cyrus P. 111
*Troth ......113 | Frilure 113
Robert F. ......119 | *Tumult 107
*Free Dutch 100

EIGHTH RACE—Purse $1,500, claiming, 3 year olds and up, 1 1-16 miles:
Country Style ......112 | Tanganyika
*Defense Bond ......114 | Barnacle 105
Heel Dust ......112 | *Revive 100
Pida ......105 | Our Beeb 100
*Idle Fancies ......104 | *Gallant Agent 102
*Identie ......109 | *Edmar Jojan 100
Blue Booties ......112 | Darby's Donna 109
Conqueror III. ......114 | Siganar 112
*Apprentice allowance claimed.

Ryan Beats Stevenson, 2-1, for Builders' Tee Title

The golf championship of the Builders' Tee club was settled at Silver Lake, yesterday, when Tom Ryan, winner in 1940, defeated Ben Stevenson, 2 and 1, in the 36 hole final. Each had a card of 79 in the forenoon. Ryan duplicated it in the afternoon while Stevenson took 82.

Appleknocker Wins Feature at Hawthorne

BY MAURICE SHEVLIN.

Appleknocker, the Texas owned 3 year old which races infrequently but does a slick job of it once he starts, won the $2,500 Truman H. Golightly handicap yesterday at Hawthorne, scoring by a length and a quarter over Seven Hearts, a recent importation from Detroit for Saturday's $15,000 added Hawthorne handicap.

The Coward and Du Puy gelding stepped the distance of six furlongs in 1:11, just two-fifths of a second off the track record held by Gibbons and Myrtlewood, but had to hustle to stay in front of the fast closing Seven Hearts, owned by J. Graham Brown and ridden by Buddy Haas.

Roman Sox Takes Third.

Third in the field of seven was the Brolite farm's Roman Sox, which had a two length margin over Hyman Friedberg's Harriet Sue. Marriage, the 8 year old handicap star, owned by Coward and Du Puy and coupled with Appleknocker in the betting and also eligible for the Hawthorne handicap, was sixth.

Appleknocker's victory netted his owners $1,650 to add to the $20,070 the son of Reaping Reward has won this year with five previous victories, including the Dick Welles handicap at Washington Park.

Pays $4 to Win.

Appleknocker went to the post the favorite at even money and paid $4, 2.80, and $2.40. Seven Hearts returned $3.20 and $2.60, and Roman Sox, $3.

The race was the first of the afternoon won by a favorite. A 21½ to 1 shot, All Steele, took the opener and paid $45.20. Misty Mark won the second at $11.80; Pairlet took the third at $10.20; Shasta Man scored in the fourth at $24.20, and Frank Butzow's Miss Observer paid $11.80 in taking the fifth, the secondary feature in which 12 juveniles started.

The daily double was worth $434.40. A crowd of 15,784 wagered $1,018,221 which is a record for eight races on a weekday on Illinois tracks.

TRIBUNE'S TURF BEST BET WINS AND PAYS $53.80

Scratched yesterday for this. That is the comment race handicappers apply to a horse when he is ready to win. That comment could well have been applied to Milcave, a 5 year old mare by Cavalcade-Millfoil by Vulcain, which won the seventh race at Laurel Park yesterday at odds of $53.80 for $2. The winner was picked by the Tribune handicapper as the best bet of the day.

The 25 to 1 shot which had been in the money nine out of 11 starts this year was scratched Tuesday. Yesterday she led all the way in the one mile and a sixteenth event to win by four lengths. The place and show prices were $16.80 and $8.40. The handicapper also picked two other winners at the Maryland track. They were Singing Pebble at $14.20 and War Jeep at $4.60.

Bauman Will Again Captain Purdue Team

Lafayette, Ind., Sept. 27 [Special]. — Frank Bauman, versatile right end, will again serve as acting captain for Purdue as the Boilermakers open their home season against Marquette here Saturday, Coach Cecil Isbell announced today.

Bauman, 208 pound, 6 foot 3 inch player, was one of the standouts for the Boilermakers in their battle last week with Great Lakes, his long punting being one of the highlights of the game.

The Boilermaker coaches devoted considerable time in today's practice to perfecting pass defense assignments.

SILOVICH LEADS MARQUETTE.

Milwaukee, Wis., Sept. 27 [Special].—Marty Silovich, veteran center from Waukegan, Ill., today was named game captain for the Marquette university football team in Saturday's contest with Purdue at Lafayette.

ILLINI TO USE ELLISON.

Champaign, Ill., Sept. 27 [Special]. —Jim Ellison navy V-12 trainee from Kansas City, Mo., appeared as a probable starter at left guard for Illinois today. The Illini will face Great Lakes Saturday with their regular left guard, Larry Frost, out of action and his first replacement, Art Demeter, a doubtful candidate because of injuries.

Two reserve players looked satisfactory in new positions today. Carl Heiss of Aurora, Ill., who was an end on the 1942 Illinois freshman squad, tried out at full back, and will be able to offer Jerry Cies some relief at this position Saturday. Bob Cunz of De Kalb, Ill., a full back candidate, was moved to center.

OHIO DRILLS IN RAIN.

Columbus, O., Sept. 27 [Special]. —Ohio State's football squad got its first look at Missouri's style of offense today despite a downpour of hail and rain. The Tiger offense was demonstrated by third team reserves and the Buckeye varsity was on the defense practically the entire session in preparation for Saturday's opener here.

Coach Caroll Widdoes shifted Les Horvath to quarter back from right half in place of Freshman Tom Keane, and Bob Brugge moved up from that second team to take Horvath's place.

NARRAGANSETT PARK RESULTS.

FIRST RACE—Purse $1,500, claiming, 4 year olds and up, 6 furlongs:
Flaming High, 108: Clag't.11.40 5.80 3.80
ValdinaSecret,103: Jenkins 6.00 3.60
Colleen M., 103: Santer.. 8.00
Time, 1:13. Royal Silver, Come High, Derivative, Noahvale, Boxida, Lull II., War Smoke, Tweedy, Multi Quest ran.

SECOND RACE—Purse $1,500, claiming, 3 year olds, 6 furlongs:
CountessPlay,104: Chafin.12.20 6.40 4.40
Gayalis, 103: Oliver.... 18.80 10.60
Fresh as Paint, 106: Pait'n 5.00
Time, 1:13 2-5. Weapon's Pride, Valdina Greedy, Glorious Sec, China Lady, Hasty Hattie, Jack Reaper, Mio Grande, Prodigio, Phanatam ran.

THIRD RACE—Purse $1,500, claiming, 3 year olds and up, 1 3-16 miles:
Bus V. Z., 119: Balzar'ti.10.20 4.60 3.60
Oakmont, 114: Wimmer.. 5.20 4.20
Heno Lion 114: Carroll.. 7.40
Time, 2:01 2-5. Esta, Son of Heels, Gala Light, Strawberry, Robert E. Lee ran.

FOURTH RACE—Purse $1,800, allowances, 3 year olds, 6 furlongs:
Blenette, 103: Jenkins..14.60 8.80 6.20
Desert Ace, 111: Claggett 16.80 10.20
R'kw'd Boy, 113: G'zalez 5.20
Time, 1:12. Share Cropper, Dauntless Gal, Tiny Sis, †Idle Fool, Double Feature, †Polly Lou, Half Smart, Grand Fleet, Waltz Away ran.
†Entry.

FIFTH RACE—PURSE $4,000, handicap, 3 year olds, 2 1-16 miles:
Momo Flag, 120: Balza'ti 3.80 2.60 2.20
Scotch Abbot, 113: Trent. 3.40 2.60
Crosstide, 106: Claggett.. 3.00
Time, 3:33 4-5. Link, Sweepalot, Spoon Bread ran.

SIXTH RACE—Purse $2,000, allowances, 3 year olds and up, 1 1-16 miles:
Up the Creek,108: McM'l'n 6.40 4.00 2.80
White Hope, 114: Eye.. 4.60 3.40
Santa Elisa, 111: Duffy 5.00
Time, 1:45 3-5. Real Sad, Endy, Boy Soldier, Sir Kid, and Johnstown Boy ran.

SEVENTH RACE—Purse $1,600, claiming, 3 year olds and up, 1 1-16 miles:
War Glenn, 111: Delpino.23.20 11.20 6.40
Hoosier, 112: Canning.... 7.40 4.40
Guerryton, 110: Hettinger 4.20
Time, 1:47 1-5. Shaheen, Ben Gray, Bonheur, Bowling Green, Light Landing ran.

EIGHTH RACE—Purse $1,500, claiming, 4 year olds and up, 1 1-16 miles:
Materialize, 116: Oliver.28.80 14.20 9.40
Waddy, 118: Chafin...... 15.40 7.00
Knight's Duch's, 108: Cl't 3.80
Time, 1:48 4-5. Spring Tornado, Still Gallant, Yarn Spinner, Stinging, Bristol Boy, Bayport, Grand Step, Miss Gallant, Swami ran.

FILCHOCK MAKES BID FOR BAUGH'S FOOTBALL BERTH

BY EDWARD PRELL.

Whether Sam Baugh will join the Washington Redskins for Sunday's exhibition game with the Bears in Wrigley field still is in the mystery class. Officials of the Redskins reported yesterday that Baugh's status still is undetermined. The all around star of the eastern team is debating whether to remain on his Texas ranch or resume his professional football career. If he decides on playing, it has been indicated that he will be subject to military call.

At any rate, the Redskins will find Sunday's game a convenient prelude to 10 consecutive National Football league contests. At quarter back, even part of the time if Baugh shows up, will be Frank Filchock, former Indiana star who was with the Redskins from 1938 thru the 1941 season. In 1942, Filchock played with Georgia Pre-Flight and last year was with the Memphis Naval Air station. Both teams used the T formation, which Washington has adopted. Filchock recently was given a medical discharge by the navy. If Baugh decides to remain on his ranch, Filchock may be the Redskins' regular quarter back.

Easterners Have Many New Men.

Sunday's game likewise will be a test for Andy Farkas, the eastern champions' top ground gainer and scorer in 1943. He has not played since undergoing a knee operation several weeks ago.

The Redskins, like the Bears, have lost many veterans. Twenty-one of the 32 players with the team are freshmen and five are second year players. Dick Farman, all-league guard, will be unable to play this season because of a back operation which requires a long period of rest. Two other veteran linemen, Clyde Shugart and Steve Slivinski, did not report.

Win Five Straight Exhibitions.

Washington has won five straight exhibition games, including victories over the Bears and Packers in Baltimore, each by three touchdowns to one. The Redskins open their league season a week from Sunday against the Eagles in Philadelphia.

The Bears yesterday worked out in Wrigley field, saw movies of their 42 to 28 loss to the Packers, and held a squad meeting in the evening.

BELMONT PARK RESULTS.

FIRST RACE—Purse $2,500, claiming, maidens, 2 year olds, 6 furlongs:
Dancing Fire, 121:Atk'son 6.20 3.90 3.10
Bit Gay, 108: Mills.... 4.10 3.50
Valvetta, 113: Longden.. 8.00 5.80
Time, 1:14. Smooth Gallop, Gobi Desert, Marsh Tackie, Sea Aide, Western Front, *Air Alert, Knight Cappy, *Blenco, *As Bold, Rare Mate ran. *Field.

SECOND RACE—Purse $2,000, claiming, 3 year olds and up, 7 furlongs:
La Joconde, 113: Me'tens.25.80 8.80 5.60
†Parasun, 103: Permane. 4.50 3.10
Elcinap, 108: Lindberg.. 4.70
Time, 1:25. Tell Me More, Nebraska, Yolandita, Show Town, Blue Stride, Family Doc, Michigan Smart, Tedius, Bright Camp, †King's Gambit ran. †Entry.

THIRD RACE—Purse $3,000, maidens, 3 year olds and up, 6 furlongs:
Ragged Rascal,116: Jones 6.00 3.60 2.60
Silver Plate, 119: Meade. 5.80 4.50
Grand Peter, 119: Zufelt. 5.20
Time, 1:13 2-5. *Fiddlestick, *Firebet, Sir Song, Junction City, Mio-Sky, Timgad, Devil's Guide, Pauline W. Lady Fanar ran. *Field.

FOURTH RACE—Purse $3,000, allowances, 2 year olds, 6 furlongs, Widener course:
Winning Bid, 112: Arcaro 8.60 4.50 3.50
Jean Sickle, 116: Atk'son 6.00 3.90
Ariel Display, 112: Grohs 4.50
Time, 1:11. Turbulence, Cold Shower, Oh Mandy, Night Class ran.

FIFTH RACE—Purse $7,500 added, haidicap, 4 year olds and up, about 2½ miles:
Rouge Dragon, 160: L'nard 6.70 4.80 3.70
Burma Road, 136: Magee 5.90 3.80
Greek Flag, 134: Owens.. 6.10
Time, 4:55 2-5. *Cottesmore, Brother Jones, Invader, Redlands, Iron Shot, *Bridlespur ran. *Entry.

SIXTH RACE—Purse $3,500 added, handicap, 3 year olds, 6 furlongs, Widener course:
Jezrahel, 120: Grohs.... 5.40 3.30 2.80
Cocopet, 112: Permane.. 4.00 3.20
Grant Rice, 114: Arcaro 3.20
Comanche Peak, Fox Brownie ran.

SEVENTH RACE—Purse $2,500, claiming, 3 year olds, 1 1-16 miles:
Portage Trail, 109: Mills 3.40 2.90 2.70
Bite, 112: Wright........ 5.50 3.90
Pilate's Echo, 114:Gerlo'k 5.80
Time, 1:45 1-5. Triple Scotch, Copy Boy, *Minecap, *Darby Divot ran. *Entry.

EIGHTH RACE—Purse $3,500 added, handicap, 3 year olds and up, 1½ miles:
Pyracanth, 114: Permane. 5.10 3.40 2.70
Blue Whistler, 122: L'b's 5.80 4.00
Profile, 114: Atkinson.... 3.70
Time, 2:32 1-5. †Sir Alfred, Far Sight, †Ahmisk, Blue Nose, War Reward ran. †Entry.

Beginner's Luck WITH EVERY SHAVE!

Guaranteed by PROFESSIONAL BLADE CO. Newark 2, N. J.
FOR THE Best Shave Ever—
Distributed by SAM CASSEL COMPANY

KAISER SHIPYARDS
CALIFORNIA—OREGON
Need You
To Build Troop Transports—Tankers
Arc welders, welder trainees (men and women), electricians, sheet metal workers, machinists, pipefitters, chippers, shipwrights (rough carpenters), shipfitters, riggers, warehousemen, painters, helpers in all crafts.
Excellent Opportunity for Discharged Servicemen
TRANSPORTATION ADVANCED
Complete housing facilities guaranteed for all those employed
GOOD WAGES, STEADY EMPLOYMENT
Under Good Living Conditions
Apply for Personal Interview by Kaiser Representative Now Hiring at
WAR MANPOWER COMMISSION
U. S. Employment Service
654 WEST NORTH AVE.
If you are now employed in an essential war activity do not apply.

The finest of fine bourbons
CHAPIN & GORE
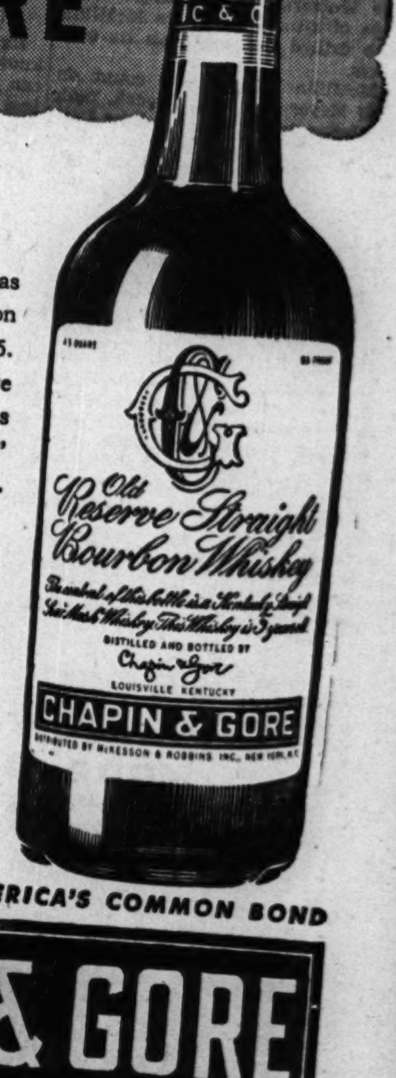

The familiar C & G bottle has meant the best in fine bourbon to Chicagoans since 1866. You'll enjoy the distinctive taste and mellow smoothness of this genuine "sour mash" Kentucky distilled whiskey.
C & G
"The whiskey that grew up with Chicago"
BUY WAR BONDS ::: AMERICA'S COMMON BOND
CHAPIN & GORE
OLD RESERVE STRAIGHT BOURBON WHISKEY
THIS WHISKEY IS 5 YEARS OLD...93 PROOF

BANKERS ORDER FULL STUDY OF MONEY SCHEME

Elect Rathje A.B.A. Vice President.

W. Randolph Burgess, president elect of the American Bankers association, yesterday described the Bretton Woods monetary conference proposals as "complex" and "unclear," and announced the association had adopted a resolution directing its special activities committee to make a thoro study of the proposals.

W. Randolph Burgess.

The object of the study would be a "simplification" of the conference project or "alternative constructive proposals," Burgess told the closing session of the A. B. A. annual convention in the Stevens hotel.

Open Office in Chicago.

Other major last day developments included election as vice president of Frank C. Rathje, president of the Chicago City Bank and Trust company and the Mutual National bank, as predicted. The opening of association offices in Chicago also was announced, and a special committee appointed to handle veterans' financial rehabilitation problems.

Burgess said the A. B. A. economic policy commission had studied the problem of post-war international finance thoroly and had recommended creation of an international agency for the twin function of conferring among nations on monetary problems and extension of moderate credits under favorable circumstances.

"But the Bretton Woods proposals go far beyond the suggestions of the economic policy commission," he said. "They would call for commitment by the United States of as much as 6 billion dollars [in an international currency stabilization fund and bank for reconstruction and development].

Interested in "Good Loans."

"The plans are elaborate and complex," said Burgess. "It is not clear, particularly in the monetary fund, that only good loans are contemplated. They are, however, proposals arising from an important international conference at a time when the nations must find means for international coöperation. We have therefore asked the association's advisory committee on special activities to make a thoro study.

"It may be that the American Bankers association, after further study, will be able to suggest means of simplification of the Bretton Woods proposals or alternative constructive proposals which will make sure that funds which we may provide for world recovery are wisely and prudently used. There is no more virtue in making bad international loans than bad domestic loans. Both make trouble."

Congress' Delay Offers Time.

Burgess said congress' delay of action until after election provided full time for the consideration required because the "proposals are complicated and difficult to understand."

"These proposals for mechanisms for currency stabilization and for longer term foreign loans came to us in advance of other necessary parts of an international economic program," he said, "and we are handicapped in judging them before we know the rest of the program with respect to security, reciprocal trade arrangements, and the internal, political, and economic stability of the countries concerned."

Because Britain's substance was drained off in the war, Burgess said, the "first step in world recovery is a plan for Britain. We ought to know that, and to know what help is required from this country before making other commitments."

Call for Balanced Budget.

Other resolutions adopted called for a balanced federal budget, a tax structure which encourages private enterprise and provides employment, and a vigorous and independent private banking system.

Besides Burgess and Rathje, the association elected Wilmer J. Waller, president of the Hamilton National bank, Washington, D. C., treasurer. Burgess is vice chairman of the National City Bank of New York.

Rathje, who was put in line for the presidency next year, was born in 1882 in Bloomingdale, Ill.

In 1910 he became counsel of the Chicago City Bank and Trust company and in 1926 became its president. In 1916 he became president of the Mutual National Bank of Chicago which was organized that year. He owns and operates a modern farm of 333 acres and has held numerous offices in Chicago and Illinois banks.

Ten Services from Cradle to Grave

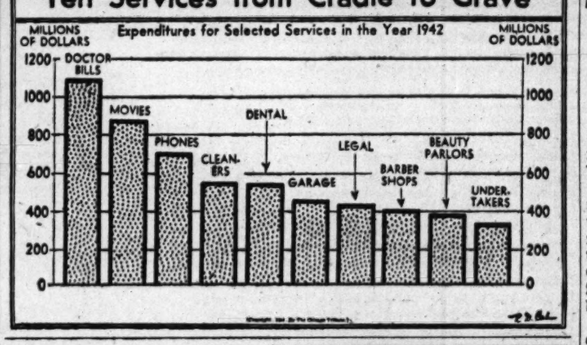

Price and Pay Controls Must Stay—Byrnes

Washington, D. C., Sept. 27 (AP).—War Mobilization Director Byrnes declared today the government must keep controls on prices, wages, and rationing after the defeat of Germany and until total victory in the Pacific.

"While we are prosecuting the war against Japan," he said in a speech to the National Press club, "price control must continue just as wage control must continue, and the relationship between wages and prices must be stabilized."

Raps "Rear Guard Actions."

The war labor board is considering a host of wage cases all aimed at breaking the little steel formula, keystone of the government wage policy, which limits wages to 15 per cent above the level of January, 1941.

Byrnes expressed pride in the "hold-the-line order" stabilizing wages and prices and said:

"Rear guard actions have been fought against the attacks of groups that are powerful while we are fighting a war, but on the whole the line has been held and government should continue to hold it until the dangers of inflation are passed."

Byrnes said bureau of labor statistics figures show the cost of living has gone up 25.3 per cent since January, 1941, but said farm income has gone up 81 per cent and the average weekly pay of workers 51.3 per cent in the same period.

Won't Accept New Job.

"The stabilization program has hurt neither the farmer nor the worker," he said. "The white collar workers and people with small fixed incomes have fared less well during the war, but the only way to help them is to continue to hold the line against inflation."

Asked about reports he intended to resign soon, Byrnes said his office would be abolished by legislation, not yet signed by the President, to establish an office of demobilization and reconversion. He said he did not think he should be asked to serve another three years—the period he estimated the reconversion office would be functioning—and if offered the job, he would have to say no.

People and Events

The United Air Lines' bomber modification center at Cheyenne, Wyo., where thousands of Flying Fortresses have been prepared for combat duty, will receive the army-navy "E" award, officials of the line were informed yesterday by Undersecretary of War Patterson.

National Carbon company yesterday announced that H. A. Stewart will head the new Chicago sales division of the company. Assistant division managers will be C. H. Christensen and W. L. Julian.

Albert W. Sherer, advertising manager of National Biscuit company, has become associated with McCann-Erickson, Inc., advertising agency, as vice president, H. K. McCann, agency president, announced. Sherer will have headquarters in Chicago.

C. Norman Kirschner, advertising manager of Independent Pneumatic Tool company, and Walter M. Yogerst, advertising manager of Bodine Electric company, were elected vice president and secretary-treasurer, respectively, of the National Industrial Advertisers' association.

Mrs. Mary Roebling, chairman of the board for the Trenton Trust company, Trenton, N. J., will address members of the Central Lions club tomorrow in the Hotel Sherman.

Joseph P. Ripley, chairman of Harriman Ripley & Co., Inc., announced that Nathan D. McClure had been elected a director of the company.

STOCK PRICES CREEP HIGHER ON SALES OF ONLY 484,020 SHARES

New York, Sept. 27 (AP).—The stock market today had numerous firm groups, but closing changes mostly were in small fractions. Turnover of 484,020 shares against yesterday's 601,952 made it one of the slowest full sessions in the last year.

Speculative apathy persisted in the face of the office of war information forecast of a long war against Japan after Germany is defeated and European front reports discouraging to hopes for an early peace.

A few key groups advanced after an irregular opening, but certain higher priced industrial specialties lost fractions to about 2 points.

The Associated Press 60 stock index was unchanged at 54.3.

BOND MARKET QUIET.

New York, Sept. 27 (AP).—The bond market shuffled aimlessly today over a narrow course that left prices little changed.

Far more attention was paid to an assortment of new offerings than to listed bonds, as evidenced by the small sales of $4,034,000, compared with $5,424,000 yesterday.

CHICAGO LIST MIXED.

Prices were irregular yesterday in turnover of 20,000 shares on the Chicago Stock exchange. Among the volume leaders were Midland Utilities 6 per cent prior lien and 7 per cent prior lien, down 2¾ and 2½, respectively; Radio corporation and Chicago corporation, down ⅛; and Consumers company B, up ½.

FORD MAY OFFER LOWEST PRICE SINCE MODEL A

Buffalo, N. Y., Sept. 27 (AP).—Postwar production by the Ford Motor company of a lower priced car was forecast today by Henry Ford II., executive vice president, in an interview.

"If our ideas and designs work out, it is possible the market may see a lower priced car than has been offered the public since the days of my grandfather's famous model A," said Ford. "He and the rest of us at the Ford Motor company are thinking along those lines.

"Such a car would be in addition to our regular line," which he said would cover the entire auto market. "What it will sell for, what it will look like, are matters of conjecture at the moment.

"We are not thinking in terms of a miniature 'doodlebug' type. We are thinking of a more economical utilization of space and weight. The logical result of such planning would be a better automobile for the American family."

Swift Expands Plant Food Facilities in Hammond

Construction of a new research laboratory and model pilot plant at the Swift & Co. plant food factory in Hammond, was announced yesterday by C. T. Prindeville, vice president in charge of fertilizer operations. They will serve as research headquarters for the 17 Swift plant food factories in the United States. Completion of the project is expected in about three months.

SEC Revises and Approves Midland Plan

Philadelphia, Pa., Sept. 27 (AP).—A reorganization plan for Midland United company and Midland Utilities company was approved with modifications today by the securities and exchange commission. The modifications are to be made before the plan is submitted to the District court of Delaware, where proceedings under the bankruptcy act have been in progress since June, 1934.

Among changes asked are increases in the amount of new stock allocated to holders of Midland Utilities prior lien stock and a quicker payment of the settlement reached with secured creditors. A prompt merger of United into its subsidiary, Utilities, also is called for, with secured creditors waiving approximately $250,000 interest due to them under the settlement agreement.

Midland United to Liquidate.

Claims of secured creditors exceeding $15,635,000 are to be settled for approximately $7,230,000 under the plan, with the collateral returned to the bankrupt estates. United is to change its name to Midland Realization company, recapitalize on a one stock basis, and 'liquidate within one year.

It will distribute common stock of Public Service Company of Indiana to its own preferred stockholders, one share for each share of $3 dividend preferred and two for each $6 dividend preferred share.

Common stock of Realization company will be distributed to public holders of United preferred on the same basis as the Public Service stock; to debenture holders of Utilities at the rate of 2.06 shares for each $100 of debentures, and to holders of Utilities prior lien stock at the rate of ½ share for each share held.

Utilities to Recapitalize.

Without the modification, each prior lien share was to have received only 3-10 of a share of Realization company common.

Utilities also is to recapitalize on a one stock basis, distributing 60 per cent of its new common to Realization and 40 per cent to its own debenture holders at a rate of 10 shares for each $100 principal amount of debentures. The new common stock of both Realization and Utilities will have a $1 par value.

GRAINS RECOUP EARLY LOSSES, CLOSE HIGHER

Most grains closed fractionally higher on the Chicago Board of Trade yesterday at the end of a see-saw market attributed to the confusion that persisted among traders as to the ultimate effect of the government program announced last Saturday, under which loan wheat not redeemed by May 1 will be purchased at parity by the Commodity Credit corporation.

Selling developed in early futures trading, sending prices down ½ to 3 cents a bushel at one time. The break brought in short covering, however, and buying developed as inflationary thinking arose from demands for wage hikes above the Little Steel formula maximums.

December contracts led the late advance, and closing prices were near the top. Barley was the only weak grain, losing 1¼ to 1⅝ cents. Wheat was unchanged to ⅞ cent higher. Corn finished ⅛ cent lower to ⅛ cent higher. Oats were unchanged to ⅜ cent higher and rye ended unchanged to 1¼ cents up.

Particular strength developed in December rye. It closed ⅜ cent above the May contract, against a ¼ cent discount Tuesday.

Corner of Michigan Av., Ohio St., Sold to Furrier

The southeast corner of Michigan av. and Ohio st., 60 by 100 feet, improved with a two story building, now vacant, was bought yesterday by Phil Berman, furrier at 661 N. Michigan, from New England Mutual Life Insurance company, for $130,000, according to county records.

KEEP SYNTHETIC RUBBER PLANT, JEFFERS URGES

Packers Told Need of Farm Outlets.

William M. Jeffers, president of the Union Pacific railroad and former federal rubber coördinator, protested last night against rumored plans to scrap America's synthetic rubber plants. He spoke at the annual dinner of the American Meat institute in the Stevens hotel.

"I have heard rumors suggesting that we scrap our synthetic rubber plants as a good neighbor policy, and go back to buying rubber from the Dutch and the British," Jeffers said. "I believe in a good neighbor policy, but I'm also a good American, and I believe in America first.

"The plants represent one investment of the tax payers' money which will assure a return to them. Production is one million long tons per year, or 450,000 tons more than we used before Pearl Harbor. For the first time we are in a position to tell the British and the Dutch what price rubber is going to be."

Lashes at Hillman, PAC.

Jeffers also lashed at Sidney Hillman, chairman of the CIO political action committee backing a fourth term.

"The idea of Hillman is that he's going to assess every man in his union," said Jeffers. "I don't think you can buy an election in this country. The right to vote is one thing we have left, but if Hillman prevails, I don't know whether we'll continue to have that right."

Current heavy farm production means that the United States will have to find new outlets or make either voluntary or compulsory reductions in production or marketing, or both, Rep. Hope [R., Kas.] told the packers. The only two available outlets, exports or a larger use of agricultural products for industrial purposes, will be closed if government support prices are based on 90 per cent or more of parity.

Warns of Price Situation.

Speaking at an earlier session in the Drake hotel, Hope said "for export we will have to meet world market prices—for industrial uses, whatever price it takes to meet competition with existing methods. We cannot make alcohol in a competitive market out of corn at $1 a bushel. If 50 cents is the most that can be paid for corn for that purpose, then it is obvious that corn won't be used unless it is sold for 50 cents."

The situation adds up to the fact that if the country expects to continue production of agricultural products on anything like the present scale, and at the same time support prices at 90 per cent or more of parity, it will be necessary to have a two price system or perhaps a three or four price system for products which move into channels of other than normal domestic consumption, he said.

"Smacks of a Dole."

The two price system used with marketing thru normal channels and the payment to producers of the difference between the market price and the support price is not popular with farmers, because it "smacks of a dole," Hope said. Should the support price be made the market price thru government loans or purchases, the method probably would result in government handling of all farm products.

Asserting that support prices for agricultural products, in some form or another, will be continued as a national policy, Hope said that the fundamental problem is how American farmers can produce in abundance and yet not become victims of this abundance.

"A surplus of agricultural products is insurance against suffering and want," he said. "Yet many times in the past a surplus has been a curse to the farmers who produced it, and indirectly, a curse to consumers as well."

Oscar F. Mayer, founder and chairman of Oscar Mayer & Co., and Charles H. Swift, chairman of Swift & Co., received gold service buttons from the institute for completing 50 years in the meat packing industry.

F. D. R. Missouri Valley Plan Assailed by Trade Chamber

BY PHILIP DODD.
[Chicago Tribune Press Service.]

Washington, D. C., Sept. 27.—Regional authorities for the development of American river basins, creation of which was urged on congress by President Roosevelt in a message last week, were attacked today by the Chamber of Commerce of the United States as an attempt "to socialize the waters of the nation."

The chamber announced its board of directors had adopted a resolution asserting regional authorities would take from the states control of waters within their borders and would jeopardize existing and future water rights.

Missouri "TVA" Proposed.

In his message last week, Mr. Roosevelt recommended that an authority similar to the Tennessee valley authority be created to develop water power, flood control, navigation, and irrigation in the Missouri valley basin. Previously he had urged authorities for the Arkansas and Columbia river basins.

The President based his Missouri river recommendation on a resolution adopted in August by the governors of Iowa, Missouri, Nebraska, Kansas, North and South Dakota, Colorado, Wyoming, and Montana, altho the resolution did not mention the regional authority urged by the President.

The governors' resolution asked the President to direct the army engineers and the bureau of reclamation to present to congress a coordinated plan for development of the Missouri river, which borders on or flows thru their states.

State Authority Suggested.

In their resolution, the chamber of commerce directors asserted that if the federal government seeks to establish any given federal water project for industrial, municipal, domestic, agricultural, or flood control purposes, it can do so under state laws without creating regional authorities.

Sen. Butler [R., Neb.] said today in an interview that the Missouri river watershed could be developed without the creation of a new federal bureau. He said synchronization of the activities of the army engineers, reclamation bureau, and the federal power commission could bring the same results without saddling another TVA on the taxpayers.

OFFER PUBLIC UTILITY SECURITIES TOTALING NEARLY 100 MILLION

Public offerings of approximately 100 million dollars of new public utility securities were made yesterday. A nation-wide syndicate headed by Morgan Stanley & Co. offered $30,962,000 of Ohio Edison company first mortgage 3 per cent bonds at 102½ and 180,000 shares of the company's preferred stock at 103.

Another banking group headed by Smith, Barney & Co. and Blyth & Co. offered 10 million dollars of Birmingham Electric company 3 per cent first mortgage bonds, due 1974, at 101 per cent and accrued interest. The proceeds, along with other corporate funds, will be used to redeem at 101 per cent and accrued interest 10 million of 4½ per cent first and refunding bonds due 1968.

The redemption on Nov. 1 of all outstanding United States Steel corporation serial debentures, totaling $27,500,000, was authorized by the company's directors. The debentures were to mature from 1949 to 1955.

They were sold May 1, 1940, in the amount of 75 million dollars to provide part of the funds needed to retire the then outstanding 3¼ per cent debentures. Prior to the first of this year $47,500,000 had been retired.

TENANTS AT 1430 LAKE SHORE DR. MAY BUY HOMES

Tenants in the 24 story apartment building at 1430 Lake Shore drive are considering buying the property to prevent their homes being cut up into small units by one of several syndicates contemplating purchase of the building.

The building, completed in 1928, has 22 suites of 10 and 11 rooms, each with five baths, and one six-room flat. The average monthly rent is $300. Among the tenants are David F. Bremner, president of Bremner Brothers, biscuit makers; William Press Hodgkins, president of Universal Castings corporation; William Spencer, chairman of North American Car corporation, and Henry R. Gross, president of Unity Manufacturing company.

The price asked by the owner, the Royal Neighbors of America, is reported to be higher than the tenants are willing to pay.

PENN. CENTRAL ORDERS 15 GIANT DOUGLAS PLANES

Pennsylvania-Central Airlines yesterday announced it had signed a contract with the Douglas Aircraft company for 15 giant DC-4 transport planes to cost nearly 10 million dollars and be delivered within several months after commercial plane production is resumed.

C. Bedell Monro, president, predicted that the 300-mile-an-hour speed of the four engine liners would bring such cities as Washington and Pittsburgh, Chicago and Detroit, and New York and Washington within an hour or less of each other.

AUGUST STRIKE TOTAL HIGHEST FOR FIVE YEARS

Washington, D. C., Sept. 27 (AP).—The bureau of labor statistics today reported a total of 485 strikes last month, the highest August figure for any of the last five years. July strikes numbered 470.

August strikes involved 190,000 workers, compared with 145,000 in July. The number of man days idle was 935,000, compared with 680,000.

END WAGE PEG NOW, CIO CHIEF MURRAY URGES

Calls on WLB to Act Before Election.

[Chicago Tribune Press Service.]

Washington, D. C., Sept. 27.—Philip Murray, president of both the United Steel Workers of America and the Congress of Industrial Organizations, and closely allied with CIO's political adjunct, the political action committee, today urged the war labor board to decide favorably well before election day the issue of pay increases for labor.

The board is considering demands of the CIO and the American Federation of Labor that the Little Steel wage formula be junked and that the wage freeze imposed in 1942 by Presidential order be set aside. Many observers have predicted that the board will recommend such action and that President Roosevelt, just before the election, will set aside his own "hold the line against inflation" order.

Asks Decision by Oct. 15.

Murray told the board he was quite sure that it would give "scant heed to the diabolical underminings of those groups that are attempting to thrust a bread and butter issue into a national political issue."

"I am sure that you will decide the issue on its merits and at the earliest possible date," he said. "I urge that your recommendations be in the hands of President Roosevelt not later than Oct. 15. There have been commitments that this will be done and I hope that they will be lived up to without regard for the subtle efforts of those who would try to make it a political issue."

The AFL spokesmen yesterday had pulled no punches in laying the alleged inequities of the wage freeze at the door of Mr. Roosevelt and his executive agencies. Murray, with his close alliance with the New Deal involved, spoke kindly of the President, and sought to put the blame on the steel industry and congress.

Union Won't Tolerate Delay.

Asserting that the time has come for WLB "to decide whether to accept its obligation or yield to the wiles of those who seek its destruction," Murray said the hint that the case may not be decided for many weeks would, if it materializes, constitute a serious miscarriage of justice.

"The steel workers could not and will not be asked to tolerate such an outcome," he said. "We are entitled to a decision now. Both labor and industry are entitled to immediate determination. Thereby these groups could proceed to meet and solve both their immediate problems and prepare for the reconversion period. But delay and procrastination will only add to the friction and conflict."

In his argument that steel workers are entitled to a 17 cents an hour increase, Murray attacked the cost of living figures of the bureau of labor statistics as inaccurate. He said public members of the WLB panel named to study the problems conceded that retail prices have increased by 29.7 per cent since Jan. 1, 1941, and asserted that Mr. Roosevelt said in September, 1942, that if prices continued to rise they would constitute a sales tax.

MORTGAGES
SINCE 1855
BAIRD & WARNER

Executive Sales Engineer
Unusual opportunity for sales manager, preferably experienced in engineering sales of steel processing furnaces, heat resistant alloys, heat treating equipment or specialty steels; aggressive midwest manufacturer, excellent war record and post-war future; base salary plus bonus. Write fully, including pre-war and current earnings.
ADDRESS K A 211, TRIBUNE

JUNIOR SALESMEN
Must have had distributor sales experience; high school education or better; age 28-35; opportunity for advancement to senior sales positions; consumer products; post-war positions; answer stating age, experience and other pertinent information.
ADDRESS K A 186, TRIBUNE.

ASSISTANT SALES MANAGER
Man who has been Assistant Sales Manager for concern handling consumer goods, department or chain store sales. Post-war position. Must have worked with fieldmen. Must know sales quotas; market studies, etc. Age 30-35. Answer, stating all experience and education. Address K A 187, Tribune.

DESIGN ENGINEERS & DRAFTSMEN
Needed for basic design and development of new Post-War products.
Permanent Pleasant Surroundings
BELL & HOWELL CO.
7100 McCORMICK

ATTRACTIVE OPENINGS
for Two Methods and Procedure Men for Chicago Area; must be thoroughly experienced in office methods and procedures of a large company; work requires ability to plan, develop, and install improved methods in handling paper work of Sales, Order, Production Planning, Engineering, Accounting, and Manufacturing Sections. Age 30 to 40. Write fully, giving salary desired.
ADDRESS K A 213, TRIBUNE

MACHINE DESIGNER
Design and development of new mechanical devices for war industries and armed forces now, backlog of post-war product development afterward. Permanence, future, good salary. Reply by letter only.
ARMOUR RESEARCH FOUNDATION
35 West 33rd Street

ARTISTS
Retail advertising department. National merchandising organization offers excellent post-war opportunity for creative layout man; asst's. for revamping and lettering layouts; A-1 lettering man; also capable woman production ass't. Replies confidential.
ADDRESS K A 180, TRIBUNE

Available
Construction Executive
with 30 years' experience in field and office, as head of own firm and while associated with large companies. Competent to handle any phase of work. Primarily interested in salary and bonus arrangement or one that may lead to partnership. Well known and bear good reputation in Chicago.
Address G S 217, Tribune

NIGHT GUARD SUPERVISOR
Post-war position in large mercantile house. Must be able to set up training standards and instruct guards on fire and burglary prevention. State complete qualifications and salary desired.
Address K A 214, Tribune

FACTORY WANTED
BY PRIVATE PARTY
for Present and Postwar Manufacture of Vital Metal Products. Plant desired is normally producing parts or equipment for the Automotive, Hardware, Plumbing, Electrical Industries, etc.
—Will Purchase Part or All—
ADDRESS K A 93, TRIBUNE

ASSISTANT FACTORY SUPERINTENDENT
For permanent position with fine future. Prefer graduate engineer with actual experience in factory management, including labor relations. Factory employs 300 mostly female and is paper converting job shop. State salary first year and give complete record for consideration. Location Chicago.
ADDRESS K A 94, TRIBUNE

Shares of Capital Stock of
INCORPORATED INVESTORS
Prospectus of Incorporated Investors may be obtained from investment dealers or
THE PARKER CORPORATION
ONE COURT STREET
BOSTON, MASSACHUSETTS
Management Associates, Boston, Mass.

I. G. GRAWOIG & ASSOCIATES
BUSINESS SURVEYS
Financing
REORGANIZATIONS
First National Bank Building
Chicago
Telephone Randolph 2387

McCALL CORPORATION
78th and 79th Consecutive Common Dividends
The Board of Directors has declared a quarterly dividend of 40c per share, and an extra dividend of 25c per share, both payable November 1, 1944, to stockholders of record at the close of business October 14, 1944.
J. D. HARTMAN, Treasurer.

Important Drug Opportunity
GENERAL MANAGER for proprietary line to guide all phases of business for successful southern firm entering drug field; he must be imaginative, ambitious, good organizer; may need this opportunity to prove his full potential; strong drug sales background, product development, distribution, merchandising essential; remuneration equals importance of position. Full details held in confidence.
ADDRESS K A 92, TRIBUNE

Sometimes *a Will* is not enough

NOT merely a Will but a comprehensive estate distribution plan is what every person of means should adopt.

A trust paying a regular income to your wife or children can provide for almost any contingency—unexpected illness—educational needs—and can also save recurring taxes.

This bank has had many years of experience in administering estates and trusts and may be able to suggest economies and methods of safeguarding property that will be helpful to you and your lawyer in reviewing or formulating such an estate plan.

TRUST DEPARTMENT
Harris Trust and Savings Bank
Organized as N. W. Harris & Co. 1882 • Incorporated 1907
Harris Trust Building, Chicago
Telephone State 8200

Member Federal Deposit Insurance Corporation

PRICE 'EQUALITY' IS EXPECTED FOR 2 VITAL METALS

Magnesium, Aluminum Prospects Studied.

Altho the per pound price of magnesium ingots after the war is expected to be higher than that for aluminum, the prices of similar size ingots of both metals are expected to be about the same, representatives of the magnesium industry said yesterday. They explained that magnesium ingots of the same size and strength of aluminum run about a third lighter.

The similarity of price for comparable items will carry thru the finished products of both metals and the products will "definitely be competitive," a spokesman asserted.

Bar Price Compared.

As an example of the prospective peace time cost of ingots a bar of each metal three feet long and of the same strength was used. The bar of aluminum would weigh three pounds and the bar of magnesium two pounds. With an expected base price of aluminum ingots of 60 cents a pound, the cost of the aluminum bar would be $1.80. With the assumption that the peace time magnesium ingot price would be 90 cents a pound, the cost of the magnesium bar of two pounds also would be $1.80.

S. E. Bohn, plant manager of the magnesium division of Howard Foundry company, said that despite the industry's accomplishments in war production it still had to get into mass production. He termed this necessary to bring magnesium production costs down in peace time to the point where it can compete fully with aluminum, which has been in mass production for several years.

Expects Lower Costs.

Bohn traced the prices of raw magnesium to show how the spread between the two metals was narrowing. In 1915, raw magnesium sold at $5 a pound. By 1924 it had dropped to $1.10, then to 48 cents in 1930, 27 cents in 1939, down to the present 20 to 23 cents. In 1938 raw aluminum sold at 18¾ cents a pound and had fallen to 15 cents in 1943, he said.

Production costs of magnesium after the war should be lower than at present, Bohn said. He explained that because of rigid requirements of the army and navy the present price is high, but that commercial castings in peace time will not require such rigid inspection.

Big Field After War Ends.

W. R. Caple, in charge of the magnesium division of Dow Chemical company in Chicago, said there was a large field for magnesium after the war. This he divided into the following categories:

1. Uses in the transportation field; in planes, trains, buses, and trucks.

2. In portable and manually handled tools and vacuum cleaners, portable typewriters, safety equipment, and conveyors.

3. For reciprocating and rotating types of machinery such as are used in packaging, printing, and textile industries.

SUPPLY OF HOGS GAINS; AVERAGE PRICE IS HIGHER

Altho farmers sent in the largest Wednesday hog supply in seven weeks the market at the stock yards was cleared again at ceiling prices. The average price advanced 5 cents a hundred pounds to $14.55, highest since Oct. 25, 1943.

Altho receipts are increasing, which is normal at this time of the year, the rise in volume is gradual and current supplies are far below trade requirements.

Demand for cattle expanded and many classes of steers within a price range of $17 to $18 advanced as much as 25 cents over Tuesday. Plainer classes were unchanged, as were the best at $18.35. Heifers were steady to 25 cents higher.

Lambs were steady to weak. The $14.40 top was paid for a few lots.

Egg Futures Sink More, October to 34.15 Cents

All refrigerator shell egg futures set new seasonal lows on the Chicago Mercantile exchange yesterday, closing 0.40 to 0.60 cents lower. The October contract was off most at 34.15 cents a dozen.

Thursday, Sept. 28, 1944.

[Copyright: 1944: By The Chicago Tribune.]

TAX DEPENDS ON OPTIONS.

It is my understanding that, when the holder of an endowment policy at its maturity elects to leave the proceeds with the insurance company at interest, with the privilege of withdrawing the principal sum, the excess of the proceeds over the cost becomes taxable income in the year in which withdrawal may first be made. I believe that the annuity tax plan would not apply. The Investors's Guide of Sept. 26 did not make this distinction clear.—D. E.

We are informed by the revenue bureau authorities that when the proceeds of a matured endowment policy are left at interest with the insurer, with the privilege of withdrawal, the proceeds are treated as constructively received by the policyholder or beneficiary. This means that the excess of the proceeds over the total premiums paid is considered taxable in the first year in which the funds can be withdrawn, whether actually withdrawn or not.

Under such circumstances, the entire interest received is to be included in gross income for tax purposes. If, instead, an annuity option had been exercised prior to maturity, payments under the policy would be taxable to the extent of 3 per cent of the cost per annum until the entire cost had been recovered. After that any remaining payments would be fully taxable.

ELEVATOR FIRMS ASKS DISMISSAL OF RICE CHARGES

Exchange Says Rules Were Approved.

The Illinois commerce commission took under advisement yesterday motions by 11 grain elevator companies and the Chicago Board of Trade to dismiss a complaint of unfair trade practices made against them by Daniel F. Rice & Co., grain dealer.

Rice, asking the commisison to take tighter control over the companies, alleged that they mixed inferior grain with high grade grain; provided storage facilities for public grain in wooden warehouses charging "exorbitant" insurance rates, while storing their own grain in modern warehouses at reasonable rates; failed to register with the state commission as public utilities, and charged "discriminatory" service rates.

Says Exchange Will Resist.

Two companies, Norris Grain Elevator company and Chicago Grain corporation, asked dismissal on the ground the complaint did not particularize. The others contended they came under federal rather than state jurisdiction.

Howard Ellis, attorney for the Board of Trade, argued that the board operated under the commodities exchange act and could not exist if it fell under conflicting regulations of state and federal agencies. He said that if the state commission extended its authority over the Board of Trade a remedy would be sought in federal court.

Ellis offered commission members a pamphlet of Board of Trade regulations and challenged them to find any regulation relating to warehouses not submitted to the commission before its adoption. He asserted that the Board of Trade is not a public utility and that the commission should have no power to regulate it.

Charges Changing of Rules.

The Rice company had accused the Board of Trade of failing to prevent the alleged unfair trade practices and of changing its rules without applying to the state commission.

Lee A. Freeman, Rice counsel, declared that the Board of Trade is affected by public interest and therefore should be regulated by public bodies or by congress. Because congress has not attempted to regulate it, the commission should feel free to do so, he argued.

MARKET AVERAGES

[Wednesday, Sept. 27, 1944.]

NEW YORK STOCKS.

TRIBUNE AVERAGES.

	25 ind.	25 rails.	50 stks.
High	172.97	30.54	101.75
Low	172.34	30.34	101.34
Close	172.63	30.46	101.54
Net change	—0.12	+0.10	—0.01

30 ind. 15 rails. 15 util. 60 stks.

Net change	+0.1	+0.1	....
Wednesday	75.7	21.7	37.8	54.3
1944 high	78.2	29.8	38.6	56.4
1944 low	69.1	22.9	35.1	49.5

Trading figures on Wednesday: Advances, 308; declines, 222; unchanged, 232. Total issues traded, 762. New 1944 highs, 23; lows, 2.

DOW-JONES AVERAGES.

	30 ind.	20 rails.	15 util.	65 stks.
Opening	146.47	40.36	24.86	52.34
High	146.76	40.52	24.95	52.47
Low	146.03	40.28	24.80	52.20
Close	146.28	40.42	24.92	52.32
Net change	—0.24	+0.08	+0.04	—0.03

Transactions in stocks used in Dow-Jones averages: Industrials, 25,800; railroads, 33,120; utilities, 14,000. Total, 72,920.

NEW YORK BONDS.

[Compiled by the Associated Press.]

	20 rails.	10 ind.	10 util.	10 for.
Net change	+0.1	....	....	....
Wednesday	90.4	106.4	106.7	68.7
1944 high	90.6	105.7	107.2	68.8
1944 low	79.5	104.7	104.7	63.2

Ten low-yield bonds—Wednesday, 116.2; 1944 high, 116.5; 1944 low, 114.0.

LONDON STOCKS.

[London Financial Times.]

	Close.	Net chg.
Industrials	136.1	....
Railroads	65.2	—0.1

WHAT THEY EARNED

Net earnings reported by corporations yesterday follow:

	Twelve Weeks Ended Sept. 9. 1944.	1943.
Consol Laundries	$ 169,634	$ 59,200
Per share	.47	.15
	Quarter Ended Aug. 31.	
Mueller Mrass	266,268	313,291
Per share	1.00	1.18
	Fiscal Year Ended July 31.	
Nat Bellas Hess	299,231	552,014
Per share	.15	.31
Un Elec Coal	837,208	742,133
Per share	1.53	1.42
	Year Ended June 30.	
Manati Sugar	984,057	95,306
Per share	2.28	.22
Vick Chem	2,460,916	2,264,889
Per share	3.62	3.32
	Eight Months Ended May 31.	
Piper Aire	174,042	.....
Per share	.29	...
	Year Ended Dec. 31.	
Pac P & L	1,227,856	931,201

FRUITS AND VEGETABLES

Price ranges in less than carlot quantities on the Chicago wholesale market as quoted by the office of distribution, war food administration yesterday:

Apples, bu. Mich	$2.25	to	$3.25
Beans, bu. Ill	1.00	to	1.75
Beets, bunch, Ill	.02½	to	.03
Cabbage, crate, Ill	1.00	to	1.25
Cantaloupes, crate, Cal	4.86	to	....
Carrots, bunch, Ill	.03	to	.03½
Cauliflower, crate, Colo	2.25	to	2.50
Celery, ½ crate, Mich	1.00	to	1.50
Corn, sack, Ill	.75	to	1.00
Cucumbers, bu. La	2.00	to	2.50
Lettuce, crate, Cal	5.12	to	....
Onions, sack, Ill	1.25	to	1.35
Peas, bu. Cal	4.35	to	....
Peppers, bu. Ill	.75	to	1.00
Radishes, bunch, Ill	.01¾	to	.02¾
Tomatoes, 12 q bas. Mich	1.00	to	2.00
*Lemons, box, Cal	7.08	to	....
*Oranges, box, Cal	5.81	to	....

*Auction sales.

RAILROAD EARNINGS

August Net Income.

	1944.	1943.
Ala Grt So	$ 137,038	$ 256,273
Balto & Ohio	2,241,895	4,232,544
Burlington	3,191,509	4,504,300
Chgo Grt West	170,072	320,871
Milwaukee	1,261,707	2,597,262
Cinn N O & T P	253,808	473,068
Detiy & Rio G	714,133	1,144,035
N Y, N H & Hart	742,817	2,504,989
Southern	2,002,277	2,198,273

BENTON HARBOR FRUIT PRICES.

BENTON HARBOR, Mich., Sept. 27 [Special].—Fruit market prices: Concord grapes, 12 quarts, No. 1, 90c to $2; No. 2, 80 to 90 cents; No. 3, mostly, 45 cents. Apples, No. 1, bushels, 2¼ inches, Delicious, Jonathans, mostly, $2.75; McIntosh, $2 to $2.25; Wagners, $1.75 to 32.25. Winter bananas, $2 to $2.25; Grimes Golden, $2.25 to $2.35; utility grade, $1.50 to $2. Tomatoes, 12 quarts, No. 1, $1 to $1.35; No. 2, 50 to 60 cents. Pears, No. 1 bushels, Kieffer, $1.25 to $1.50; Bosc, $2.50 to $3. Peaches, No. 1 bushels, late Elberta, mostly, $3.66.

CHICAGO WOOL PRICES.

Bright wool (Wisconsin, Illinois, Indiana, Missouri, southern Iowa, and Michigan)—½ blood combing, 45@47c; ⅝ blood, 47@49c; ¾ blood, 41@43c; fine delaine, 47@49c. Semi-bright wool (North Dakota, South Dakota, southwest Iowa, Minnesota)—¼ blood, 40@42c; ⅜ blood, 40@42c; ½ blood, 37@39c; long fine, 33@35c.

NEW YORK STOCK TRANSACTIONS

Following is a complete list of issues traded:

Stock, div.—	Sales, 100s.	High.	Low.	Close.	Net chge
Abb Lab p 4.	.10	111½	111½	111½	....
ACF Brill	1	8¾	8¾	8¾—	⅛
AdamsExp .15e	7	11¾	11½	11¾+	⅛
Air Reduc 1a.	4	40¾	40¼	40½	....
Alaska Juneau.	6	6⅝	6⅝	6⅝+	⅛
Alleghany	11	2⅜	2¼	2¼	....
Do p	6	29¼	29	29 +	⅜
Alleg L S 1.05e	3	26¾	26¾	26¾	....
Allen Indus ⅜g	1	14⅜	14⅜	14⅜	....
Al Ch & Dye 6	2	150	149¾	149¾—	⅜
Allied Kid 1a	3	16	16	16	....
Allied Mills 2e	16	30½	30	30½+	⅝
Allied Strs 1	7	20½	20⅜	20½	....
Do p 5	1	100¼	100¼	100¼+	1¼
Allis-ChMfg ⅜e	5	36⅞	36⅜	36½+	⅜
Do p 4	2	113⅛	113⅛	113½+	⅜
Amal Leather	5	3⅜	3⅜	3⅜—	⅛
AmACDel 1.20a	1	28	28	28 +	⅛
AmAirlines 1½g	1	75¼	75¼	75¼—	⅝
Am B Sh 1.15e	4	43	42	42 —	1
Am C & Rad.	10	12¼	12¼	12⅝	....
Am Can 3	1	88½	88½	88½—	½
Do p 7	1.30	178	177½	178 +	½
Am C&Fdy 2¼e	6	39¼	39	39 +	⅛
Do p 5¼e	1	83⅜	83⅜	83⅜+	⅛
AmCh&Cable	2	25⅝	25½	25½	....
Am Chicle 4a	1.60	122	121¾	122 +	½
Am Crystal Sug	3	16⅞	16⅞	16⅞+	⅛
Am Distill	3	27⅜	27⅜	27⅜+	⅛
Am Export L 2	3	26½	26½	26½—	⅛
Am & For Pow	3	4	4	4	....
Do 7 p 5¼k.	2	89	89	89 —	1
Am H & Leath	9	5⅜	5½	5⅝+	⅛
Am Ice	1	6⅜	6⅜	6⅜+	⅛
Am Locom ⅝e	48	21⅝	21½	21½ —	....
Do p 7	6	96	95	96 +	1
Am M&Fdy .80	7	16¼	16	16¼+	⅛
AmM&Met ⅝e	1	11¼	11¼	11¼	....
Am Metal ⅝e	2	24	23½	23½	....
AmNews 1.80	1.50	36½	36½	36½+	⅛
Am Pow & Lt	9	2¼	2⅛	2⅛+	⅛
Do 6 p	3	53¼	54⅝	54⅝—	⅛
Am Type F ⅛e	1	12	12	12 —	....
AmVitrose 1½e	5	45½	45¼	45¼+	⅛
Am Water Wks	3	9	8⅞	8⅞	....
Do 1 p 6	1	95½	95½	95½+	2
Am Zinc L & S	1	4⅜	4⅜	4⅜+	⅛
Anaconda 1½e	34	27¼	27	27⅛	....
Anac W&C ½e	70	31½	31½	31½	....
Anch H Gl .45e	1	25½	25½	25½	....
Do p 5	10	114½	114½	114½ +	⅛
Armour	9	6	5⅞	5⅞	....
Do pr p 6k	5	92	90⅞	92 +	1½
Artloom .30e	13	10⅜	10¼	10⅜+	⅛
Assd D G 2 p 7	.80	101	101	101 +	⅛
Atch T & S F 6	15	65	64½	64½ —	....
AtlCst Line 1½e	8	38½	37⅝	38½ +	⅝
AtlG&WI p 2½e	3	64½	64	64 +	⅛
Atl Refining 1e	8	28⅝	28¼	28⅝+	⅛
Atlas Corp ⅛e	5	15¼	14⅞	15⅛—	⅛
AtlasPowd 2¼e	10	56½	56½	56½—	⅛
Austin Nichols	1	10½	10½	10⅝—	....
Aviation .10e	10	5	4⅞	4⅞	....
BaldLoco ct ⅝e	17	23⅜	23⅛	23⅜	....
Balt & Ohio	73	8⅝	8	8⅝+	⅛
Do p	22	15⅜	14⅞	15¼+	⅛
Bangor & Ar	4	11	10⅞	11	....
Do p 7⅛k	.10	62	62	62	....
Barber Asph ⅛e	2	24	23⅞	24	....
Barnsdall .60	11	15⅜	15½	15⅝+	⅛
Bath Ir Wks 4	6	17⅞	17⅝	17⅞	....
Bayuk Cig 1½	1	28⅜	28⅜	28⅜—	....
Beat Crm 1.40a	1	34⅝	34⅜	34⅜+	1
Do p 4½	.30	108½	108¼	108½+	⅛
Beech Aire 1g.	8	10⅞	10⅝	10⅝	....
Bendix Av 2¼e	2	44¼	44	44¼+	⅛
BenefIndLn .90e	2	19⅛	19⅛	19⅞—	⅛
Best Foods 1e	1	71⅞	71⅞	71⅞	....
Beth Steel 4½e	16	62¼	61⅞	61⅞+	⅛
Do p 7	2	120	120	120 +	⅝
Black&D 1.60a	1	21⅞	21⅞	21⅞—	⅜
Blaw-Knox .45e	3	10¼	10	10⅜	....
Boeing Airpl 1e	4	14⅞	14⅜	14⅜+	⅛
Bon Ami A 4	.30	93½	93½	93½+	¼
Borden 1.20e	4	32½	32½	32½—	⅛
Borg-Warn 1.60	5	40	40	40	....
Boston & Maine	6	5⅛	5⅜	5⅛+	⅛
BraniffAirw .60	16	19⅞	19¾	19⅞	....
Bridgept Br 1	3	11⅜	11¼	11⅜+	⅛
BklynUnGas ⅛e	4	40	39⅝	40	....
Briggs&Strat 3	1	45½	45½	45½—	....
BklynUnGas ⅛e	7	21	20½	21 +	⅛
Budd Mfg	17	11⅛	10⅞	10⅞—	⅛
Do $5 p 5	1	67	67	67 +	⅛
Budd Whl ⅛e	5	10	9⅝	9⅝	....
Buff Forg 1.35e	1	20⅜	20⅜	20⅜+	⅛
Bullard Co ⅛e	1	17⅜	17⅜	17⅜+	⅛
BurlMills 1.60a	1	32⅜	32⅜	32⅜—	⅛
BurrAddM .55e	11	14¾	14¾	14⅜	....
Butler Br 45e	4	11⅛	11¼	11⅜+	⅛
Do p 1½	1	31½	31½	31½+	⅛
ButteC&Z ⅛g	2	3¼	3¼	3¼+	⅛
ByersA M p 7	.40	81	81	81	....
CaluaHec .60e	5	6¼	6⅜	6½+	⅛
Camph Wy ⅜e	2	19⅜	19⅜	19⅜—	....
Can D G Ale ⅜e	10	31¼	31	31 +	....
Can Pac h⅛e	62	10⅜	10¼	10⅜+	⅛
Capit Adm A	2	8⅜	8⅜	8⅜—	....
Carc C & O 5	.10	112¼	112¼	112¾—	....
Carr&Gen .20	2	5	5	5 —	....
Case J I Co ⅜e	3	36½	36½	36½	....
Do p 7	1.90	145½	145½	145½ —	⅜
Caterp Tract 2	5	50	49⅜	50 +	⅛
Celan Cor 3/70f	2	35⅜	35	35 —	⅛
Celotex Corp ⅛	1	14⅜	14⅜	14⅜+	⅛
Do p 1	1.60	18⅜	18⅜	18⅜	....
Cent Aguir½	4	21⅜	21½	21¼	....
Cent Foundry	1	4¼	4¼	4¼	....
Cent R R N J	1	9⅜	9⅜	9⅜+	⅛
CIVolSug 1½e	3	26½	26¼	26¼	....
Cerro de P 2¼e	9	32¼	31⅜	32	....
Cert-teed Prod	.10	7¼	6⅞	6⅞+	⅛
Do p	8.50	114½	109¼	112 +	2
Checker Cab	2	43	42¾	42¾—	⅜
ChesCorV'a .80	2	13¼	13¼	13⅜	....
Ches & Ohio 3	15	46½	45¾	46 +	⅛
Chi & E Ill ⅛e	3	6⅜	6⅜	6⅜+	⅛
Do A 2e	10	15⅞	15⅜	15⅜	....
Chi Grt West	21	5¼	5¼	5¼	....
Do p 1¾k	2	21¼	21¼	21¼	....
Chi Mail O .45e	2	18½	18½	18½	....
Chi & N W	98	26¼	25⅛	25⅝	....
Do p 15e	67	46½	45	45½+	⅛
Chi Pneu Tool	2	18⅞	18⅞	18⅞	....
Chick Cot Oil	1	15½	15½	15½	....
ChrysiCor 2¼e	6	92½	92	92¼+	⅛
Clark Equ 2¼e	1	45¾	45¾	45¾—	1¼
ClElIllu p 4½	.20	114½	114¼	114½	....
ClimMoly p 1.20a	1	33¾	33¾	33¾—	⅛
Cluett Pea 1½e	6	36⅜	36⅛	36⅜+	⅛
Coca-Cola 3a	2	137	137	137 +	⅝
Do A 3	.30	62¼	62¼	62½+	⅛
Colg-Palm-P ½a	3	29¼	29¼	29½	....
Do p 4¼	.20	107⅝	107⅝	107⅝—	⅜
Col Fuel & Ir 1	1	18⅛	18⅛	18⅛	....
Col & Sou 1 p	.90	18⅜	18⅛	18⅜+	⅛
Do 2 p	1.50	16¼	16¼	16¾+	⅜
ColBCastA 1.20e	1	32	32	32	....
Col Brc B 1.20e	1	31½	31½	31½+	½
Col G&ElA .10e	25	4½	4⅜	4½	....
Do 6 p 6	....	85	85	85	....
Colum Pict ⅛e	1	18⅜	18⅜	18⅜—	⅛
Coml Credit 2	7	41¼	41¼	41¾+	⅛
Comm Invt T 2.40	1	45½	45	45 —	....
Comml Solv .30e	9	15⅞	15⅝	15⅞+	⅛
Comw Ed 1.40.	7	27¾	27½	27¾	....
Comw & South.	41	1	15/16	1 +1/16	....
Do p 3⅝k	4	85⅜	85½	85⅜+	⅛
Cons Copermin	4	3¾	3¾	3¾—	⅛
Cons Ed 1.60.	19	24⅜	23½	23⅝+	⅛
Do p 5	1	108	108	108	....
Con N Gas 1a.	6	31⅞	31½	31½—	⅜
Cons RR Cub p.	12	13⅜	12½	13⅜+	⅜
Cons Vultee 2.	27	15⅜	15¼	15⅜+	⅛
Do p 1¼	2	24¾	24¾	24¾+	⅛
Consol Coal	2	15¼	15¼	15¼	....
Do p 2½	1	49¾	49¾	49¾+	1⅜
Cons Pw p 4½	1.50	109¼	109	109 +	⅛
Cont Corp ⅝e	1	26½	26¼	26½	....
Cont Bak ⅛e	4	8¼	8⅛	8⅛—	⅛
Cont Can ⅜e	1	40¼	40¼	40¾	....
Cont D Fib .40e	2	10⅜	10⅜	10⅜—	⅛
Cont Ins 1.60a.	7	46⅜	46	46 —	⅛
Cont Mtrs .45e.	27	7⅞	7⅞	7⅞+	⅛
Cont Oil D .90e	4	28¼	28	28 —	....
Coop-Bess ⅜e	2	15⅜	15¼	15⅜+	⅛
Do p 3	2.10	42½	42	42 —	....
Corn Exch 2.40	.30	50⅞	50¼	50⅝	....
Corn Prod 2.60	2	58½	58½	58⅝	....
Cor-Dub E .60e	3	20¾	20¼	20¼—	⅛
Coty Inc .15e.	2	6⅜	6¼	6⅜	....
Coty Internat.	1	4	4	4 +	⅛
Crane Co 1	4	25⅜	25⅜	25⅜+	⅛
Do p 5	.50	109¾	108¾	109¾+	⅛
Crosley Cor ⅜e	3	21¾	21¾	21⅜—	⅛
Crw Ck p 2¼	2	47½	47¼	47½+	⅛
Crw Zellerb 1	3	19⅜	19¼	19¼	....
Do p 5	.10	102⅝	102⅜	102⅝	....
Cruc Steel 3g	2	34¼	34	34	....
Cuba R R p	.50	22½	22½	22½+	¼
Cub-Am Sugar	3	15⅞	15¾	15⅞+	⅛
Cud Pack .30e	1	24½	24½	24½	....
Curtis Publish	11	10⅝	10⅝	10⅝—	⅛
Do p 5a	.20	128	127	127 —	2½
Do pr p 3a	4	54⅞	54⅞	54⅞—	⅛
Curt-Wright ⅜g	14	5⅝	5½	5½	....
Do A 1½e	5	17⅜	17½	17⅜	....
Cutl-Ham 1.05e	1	24⅜	24⅜	24⅜	....
Davison Ch 1e.	8	14¾	14⅜	14⅜+	⅛
Decca Rec 1.20.	2	36½	36	36½+	⅛
Deere&Co 2e	7	43	42¾	43 —	....
Del & Hudson	3	32⅜	32¼	32⅜+	⅛
Del Lack & W.	2	7⅞	7⅞	7⅞	....
Det Edis 1.20.	5	20⅜	20½	20½	....
Dev&Ray A 1.1.80		38⅝	38½	38½—	⅛
Dia T Mtr 1	13	16¼	15½	16¼+	⅜
Dis Cor-S h2.22	1	32⅜	32⅜	32⅜+	⅛
DoehDCast 1¼e.	7	40	39¾	40 —	⅛
Dome Mine 1.20	6	23¼	23⅛	23½+	⅛
DouglasAirer 5g	7	65	64½	64⅝+	⅛
Dow Chem p 4	1	111½	111½	111½ —	½
DresserMfg 1e.	2	40½	40	40½+	1¼
Dunhill Int	64	13⅜	12⅜	13⅜+	1⅜
du Pont 3⅜e	1	152½	152½	152½+	½
Do p 4½	1	125⅝	125⅝	125⅝—	⅝
DuqLt 1 p 5	.10	117¼	117¼	117¾	....
EagleFicbL .45e	3	12⅞	12¾	12⅞+	⅛
Eastern Air L.	4	39	39	39 +	⅛
EastmKodak 5.	4	167	166	166 —	1½
Eaton Mfg 3	2	47	46⅝	46⅝—	⅜
ElAuto-Lite 1½e	1	44¾	44¾	44¾—	⅛
Elec Boat 1e	7	13¼	13	13 —	⅛
El&Mus Ind .08e	1	4⅜	4⅜	4⅜	....
El Power & Lt.	5	4½	4½	4½	....
Do 6 p	2	86½	86½	86½+	1½
Do 7 p	4	93	92	93 +	2
El Stor Bat 2	2	45¼	45	45¼+	⅛
EmersElMf .55e	6	15⅞	15⅝	15⅝	....
Eng Pub Serv.	2	14⅞	14⅞	14⅞+	⅛
Do 5 p 5	1.80	101	101	101	....
Do 5½ p 5½	.50	101	101	101 —	1
Erie R R ⅛e	1	11¼	11¼	11⅜+	⅛
Do ct ⅛e	7	11	10⅞	11 +	⅛
EurekaVac ⅛	1	12⅜	12⅜	12⅜+	⅛
Ex-Cell-O 2.60	1	36⅝	36⅝	36⅝	....
ExchBuffet .35e	1	3⅜	3⅜	3⅜	....
FajardoSugar 2	2	24⅞	24⅞	24⅞+	⅛
Farns Tel & Ra	12	13⅜	13⅜	13⅜	....
Fed Mogul .85e	1	22¼	22¼	22¾+	⅛
FedMotTrck .40	1	9	9	9	....
FederDStrs 1½	5	27⅞	27⅜	27⅜+	⅛
Do p 4¼	.80	101¼	101	101¼+	⅛
FidPFirel 1.60a	2	48⅜	48	48 —	⅛
FirestT&R 1½.	1	49	49	49 —	⅛
FirstNatStrs 2½	1	42⅜	42⅜	42⅜+	⅛
Flintkote .45e.	7	22⅜	22½	22⅜+	⅛
FosterWhl ⅛e.	2	21½	21	21½+	⅛
Francisco Sug.	20	17⅛	17¼	17⅛—	⅛
FreeportSulph 2	1	32	32	32	....
FruehaufT p 4½	.10	113¼	113¼	113¾	....
Gabriel Co ⅛e.	20	6¼	5⅞	6 +	⅛
Gair Robt .30g.	7	4⅝	4½	4½—	⅛
GardnerDenv 1.	1	15⅝	15⅝	15⅝—	⅜
GarWoodInd .40	3	7	7	7	....
GaylordCont ⅛a	1	21	21	21	....
GenAminv 1g.	1	13⅜	13⅜	13⅜	....
GAmTrans 1⅛e.	5	51¼	50	50 —	1
Gen Baking .60	4	8⅝	8⅝	8⅝	....
Do p 8	.50	155½	155½	155½	....
Gen Bronze .30e	1	9¾	9¾	9¾	....
Gen Cable	4	6¼	6	6¼+	⅛
Gen Cigar 1	6	27⅜	26⅞	26⅞—	⅛
Do p 7	.30	151¼	151	151½+	1¼
GenElectric 1.40	25	37⅜	37⅛	37⅜+	⅛
Gen Foods 1.60.	3	42¾	42½	42½—	⅜
Do p 4½	.10	114	114	114 —	....
Gen G & El A.	21	3¾	3¼	3¾—	....
Gen Mills 4	1	109	109	109 +	1¾
Gen Motors 2½e	19	62¼	62	62¼—	....
Do p 5	2	130⅜	130	130⅝+	⅜
GenOutAdv ⅛e.	3	11⅜	11⅜	11⅜+

NAVY NAMES 81 DEAD IN LIST OF 489 CASUALTIES

[Chicago Tribune Press Service.]

Washington, D. C., Sept. 27.—The navy department today made public the names of 489 casualties in the navy, marine corps, and Coast Guard. The report includes 81 dead, 355 wounded, and 53 missing. Forty-five Illinoisans are named in the release.

CHICAGO AND VICINITY.

Davis, Philip A., 2d lieutenant, U. S. M. C. R., wounded—Mother, Mrs. Kathleen H. Davis, 7100 S. Shore Drive.

Doyle, Charles, coxswain, U. S. N., dead [previously reported missing July 26, 1944.]—Mother, Mrs. Anna Brill, 2018 Seminary av.

Hirsch, Richard C., private 1st class, U. S. M. C., wounded—Mother, Mrs. Ella M. Hirsch, 6000 S. Green st.

Hoskins, Robert E., sergeant, U. S. M. C. R., wounded—Mother, Mrs. M. F. Hoskins, 2437 Berteau av.

Kaufman, Herman L., private, U. S. M. C. R., wounded—Mother, Mrs. Bessie Kaufman, 1348 Independence blvd.

Kisiel, Thaddeus F., sergeant, U. S. M. C., wounded—Mother, Mrs. Pauline Kisiel, 3525 Monroe st.

Kupczak, Daniel R., private, U. S. M. C. R., wounded—Father, Matthew Kupczak, 3023 E. 83d st.

Kuzminski, John H., private 1st class, U. S. M. C. R., wounded—Mother, Mrs. Sophia Kuzminski, 8847 Escanaba av.

Lange, William D., corporal, U. S. M. C. R., wounded—Wife, Mrs. William D. Lange, 4317 N. Meade av.

Lawton, Harold E. Jr., private 1st class, U. S. M. C. R., wounded—Mother, Mrs. Marie J. Bush, 4721 Greenwood av.; father, Harold E. Lawton Sr., 873 Bluff st., Glencoe.

Leader, Wesley E., private, U. S. M. C. R., wounded—Parents, Mr. and Mrs. Henry Leader, 1416 Emerald av., Chicago Heights.

Leuver, John M., private 1st class, U. S. M. C. R., dead—Mother, Mrs. Mary Leuvner, 10643 S. Bell av.

Lippner, Clifford L., private 1st class, U. S. M. C. R., dead—Father, Jacob Lippner, 6653 S. Lowe st.

Longhi, Rudolph, private 1st class, U. S. M. C. R., wounded—Father, Tony Longhi, 9028 Exchange av.

Martin, Wallace Keet, signalman, 3d class, U. S. N. R., missing—Wife, Mrs. Jane Ann Martin, 257 N. Union st., Aurora; Lovey Martin, 1103 Davis st., Johnson City.

McGrath, Edward J., assistant cook, U. S. M. C., wounded—Father, John J. McGrath Sr., 3028 Downing st., La Grange.

Miller, Channing B., corporal, U. S. M. C. R., wounded [previously reported wounded Jan. 24, 1944.]—Mother, Mrs. Bessie O. Miller, Liberty road, Aurora.

Morrissey, Thomas W., private 1st class, U. S. M. C. R., wounded—Mother, Mrs. Mary Morrissey, 5129 S. Halsted st.

Nielsen, Niels P., corporal, U. S. M. C. R., dead—Mother, Mrs. Elfie Nielsen, 4916 N. W. Cornelia av.

Novakovich, Stephen, private 1st class, U. S. M. C., dead—Mother, Mrs. Anna Novakovich, 2339 N. Janssen av.

Nowakowski, Robert E., private 1st class, U. S. M. C., dead—Father, Frank Nowakowski, 4842 S. Winchester av.

Paw, Edward Joseph, fire controlman, 2d class, U. S. N. R., missing—Mother, Mrs. Catherine Paw, 11747 LaFayette av.

Piette, Frederick S., private 1st class, U. S. M. C. R., dead [previously reported wounded Sept. 2, 1944.]—Mother, Mrs. Lottie Prosek, 120th and Stewart av.

Pistono, Peter, private 1st class, U. S. M. C. R., wounded [previously reported wounded Jan. 28, 1944.]—Mother, Mrs. Margaret Visentin, 2416 W. Erie st.

Polcik, Frank J., private 1st class, U. S. M. C. R., wounded—Mother, Mrs. Justina Polcik, 4608 S. Wells st.

Ramsier, Harold Leon, motor machinist's mate, 1st class, U. S. N., missing—Wife, Mrs. Dorothy May Ramsier, 2854 Flournoy st.

Sonemann, Walter Frank, radioman, 3d class, U. S. N. R., missing—Wife, Mrs. Zita Margaret Sonemann, 6207 W. Cermak rd., Berwyn.

Vysniauskas, Vincent J., private 1st class, U. S. M. C. R., wounded—Mother, Mrs. Leanore Vysniauskas, 7035 S. Rockwell st.

Winnan, Roland Oliver, electrician's mate, 3d class, U. S. N. R., missing—Parents, Mr. and Mrs. Frank Ely Winnan, 2254 W. Berteau av.

Wlodarczyk, Sigmund Julius, fireman, 1st class, U. S. N. R., missing—Parents, Mr. and Mrs. John Wlodarczyk, 2443 W. Homer st.

DOWNSTATE ILLINOIS.

Corbett, Robert A., private 1st class, U. S. M. C. R., wounded—Father, Earl E. Corbett, Yates City.

Costenson, Arthur L., corporal, U. S. M. C. R., wounded—Mother, Mrs. Mamie L. Costenson, Bridgeway, Moline.

Donovan, James R., 1st lieutenant, U. S. M. C. R., dead [previously reported wounded July 24, 1944.]—Wife, Mrs. James R. Donovan, 1713 Mt. Perry av., Peoria.

Hish, Wayne E., private 1st class, U. S. M. C., wounded [previously reported wounded on Jan. 26, 1944.]—Father, Luther E. Hish, Fairbury.

Kline, Melvin R., private 1st class, U. S. M. C., wounded—Mother, Mrs. Henrietta P. Kline, 208 Delmar av., Hartford.

Lyon, Edwin V., sergeant, U. S. M. C., wounded, Parents, Mr. and Mrs. Chester A. Lyon, 408 E. Forrest Hill, Peoria.

Martin, Mayo E., private 1st class, U. S. M. C. R., wounded—Mother, Mrs. Josephine S. Martin, 1411 Valley Court, Rockford.

Miles, Walter D., private 1st class, U. S. M. C. R., wounded—Mother, Mrs. Celia J. Miles, 602 Porter av., Alton.

Mosley, Lloyd W., corporal, U. S. M. C. R., dead—Mother, Mrs. Hannah R. Mosley, 100 S. Logan st., West Frankfort.

Moss, Cecil W., private 1st class, U. S. M. C., wounded—Mother, Mrs. Ruby L. Moss, Eldred.

Mueller, James J., private 1st class, U. S. M. C. R., wounded—Mother, Mrs. Irma Mueller, 20 S. 17th st., Belleville.

Neaveill, Cecil E., corporal, U. S. M. C. R., wounded—Mother, Mrs. Martha Copeland, 151 Prospect av., East Peoria.

Nichols, Harvey Edward, fireman, 1st class, U. S. N., missing—Father, Roy Earle Nichols, 212 Isabel st., Pekin.

Pankey, Carl E., sergeant, U. S. M. C. R., wounded—Father, Charles Pankey, 424 S. McKinley av., Harrisburg.

Parish, William L., private 1st class, U. S. M. C. R., dead—Father, John W. Parish, Ramsey.

INDIANA.

Horvat, Edward G., corporal, U. S. M. C. R., wounded—Mother, Mrs. Cecilia Horvat, 6125 Wallace rd., Hammond.

Kintzel, George L., corporal, U. S. M. C., wounded—Mother, Mrs. Ethel H. Kintzel, Warsaw.

Kolczynski, Casimer Jr., private 1st class, U. S. M. C. R., wounded—Mother, Mrs. Hattie Kolczynski, South Bend.

Mateychuk, Joseph, private 1st class, U. S. M. C. R., wounded—Mother, Mrs. Adeline Mateychuk, 1218 169th st., Hammond.

Myers, Wallace W., corporal, U. S. M. C. R., wounded—Mother, Mrs. Minta Myers, 732 W. 4th av., Gary.

Nagy, John F., private 1st class, U. S. M. C. R., dead—Mother, Mrs. Helen Nagy, 2118 S. Morris street, South Bend.

Orr, Daniel P., private 1st class, U. S. M. C. R., wounded [previously reported wounded Jan. 29, 1944.]—Wife, Mrs. Daniel P. Orr, 430 Lewis street, Hammond.

Perry, Cecil D., private 1st class, U. S. M. C. R., wounded—Mother, Mrs. Glee Bennett, 115 E. Donmoyer av., South Bend.

Priddis, John Frederick, chief electrician's mate, U. S. N., missing—Sister, Mable C. Sullivan, 127 S. Chapin st., South Bend.

Vincent, Robert Edmund, lieutenant, U. S. N. R., wounded—Parents, Mr. and Mrs. Albert W. Vincent, 720 Virginia st., Gary.

MICHIGAN.

Cofer, Arthur E., 2d lieutenant, U. S. M. C. R., wounded—Mother, Mrs. Emma Mae Cofer, 516 W. Chicago st., Coldwater.

Neff, Robert E., private 1st class, U. S. M. C. R., wounded—Brother, Lawrence Neff, Buchanan.

Parker, Forrest B., private 1st class, U. S. M. C. R., dead—Mother, Mrs. Clara M. Parker, 701 Newman av., Sturgis.

WISCONSIN.

Coulter, Warren H., private 1st class, U. S. M. C. R., wounded—Father, Eugene L. Coulter, 400 S. 3d, Milwaukee.

Horton, John F., private 1st class, U. S. M. C. R., wounded—Parents, Mr. and Mrs. John M. Horton, 2041 S. 83d st., West Allis.

Jocius, Edward M., sergeant, U. S. M. C. R., wounded—Father, Martin Jocius, 1420 Howe st., Racine.

Juszczak, Alex J., private 1st class, U. S. M. C., wounded—Parents, Mr. and Mrs. John Juszczak, 4433 W. Park Hill av., Milwaukee.

Lake, Robert J., private 1st class, U. S. M. C. R., wounded—Father, Ward R. Lake, Oxford.

Lowry, Ernest W., Jr., private 1st class, U. S. M. C. R., wounded—Mother, Mrs. Mabel C. Blank, Iola.

Malecki, James P., private 1st class, U. S. M. C. R., wounded—Father, Martin Malecki, 1323 Frontier st., Berlin.

Marx, Marvin Jerome, electrician's mate, 2d class, U. S. N. R., missing—Mother, Mrs. Adeline Marx, 26 Center st., North Fond Du Lac.

Moen, James E., corporal, U. S. M. C., wounded—Mother, Mrs. Esther M. Torterice, Madison.

Nelson, Donald W., private 1st class, U. S. M. C. R., wounded—Father, Walter W. Nelson, Plainfield.

Petri, Walter H., private 1st class, U. S. M. C. R., wounded—Father, Walter W. Petri, Wausau.

Singer, Arthur, Jr., lieutenant [j. g.], U. S. N. R., wounded—Parents, Mr. and Mrs. Arthur K. Singer Sr., 2554 S. 4th st., Milwaukee.

Spеener, Russell William, seaman 1st class, U. S. N., missing—Parents, Mr. and Mrs. Alexander Frederick Speener, White Lake.

Van Deurzen, Joseph Reinard, motor machinist's mate, 3d class, U. S. N. R., missing—Father, Reinard Van Deurzen, DePere.

Vitense, Glenn, Jr., seaman 1st class, U. S. N. R., missing—Father, Glenn Vitense Sr., 205 N. Ingersoll st., Madison.

Vogel, Frederick Paul, torpedoman's mate 3d class, U. S. N. R., missing—Wife, Mrs. Jean K. Vogel, 624A S. 26th st., Manitowoc.

Yadon, Wallace Gordon, pharmacist's mate, 2d class, U. S. N. R., wounded—Mother, Mrs. Stella Yadon, 118 Walworth av., Delavan.

CHICAGOAN SET FREE BY NAZIS IS FLOWN HOME

Repatriated with more than 200 sick and injured flyers and air crewmen, Sgt. Harold F. Sheahan, 35, is at home with his parents, Mr. and Mrs. Fred Sheahan, 103 Oakwood av., West Chicago. He was a prisoner in Germany from the time the Liberator bomber Wolf Wagon was shot down near Vienna, Austria, Oct. 1, 1943, until Sept. 9, when he was taken to Sweden.

Sgt. H. F. Sheahan.

Sgt. Sheahan said yesterday that the Wolf Wagon took a direct hit and he was blown out with Sgt. William Crowley, son of Mrs. Margaret Crowley, 7917 Green st. Sheahan was wounded in both legs, but Crowley escaped injury and was in a German prison camp when Sheahan left it.

Sheahan, a radio operator and mechanic, has been in the army since July, 1942. He started the trip back to the United States with the other repatriates aboard the Gripsholm, which reached New York Tuesday, but left the ship in England and was flown to the United States. He spent a week in Walter Reed hospital, Washington, D. C., before flying home to become a patient in Gardiner General hospital.

Sheahan said a dozen or more Chicagoans were aboard the Gripsholm when he left the ship in England. Upon arrival in the United States they were taken to Halloran General hospital on Long Island.

Paris Government Takes Over Large Coal Mines

PARIS, Sept. 27 (AP).—The provisional French government announced today it was requisitioning large coal mines in Pas de Calais and also the Renault motor works in Paris.

WANT AD INDEX

	Page.	Col.
Apartments—See To Rent	29	6
Automobiles—		
Automobiles For Sale	31	1
Auto Repairing, Equipment	31	3
Auto and House Trailers	31	6
Autos To Rent	31	5
Loans	31	3
Trucks, Trailers, Tractors	31	6
Wanted	31	4
Board and Lodging—[See To Rent—Rms., Rm. and Brd.]	29	6
Boats, Yachts, Etc.	31	6
Building Materials	30	8
Heating, Plumbing Equip.	30	8
Business Opportunities	29	4
Business Service	29	5
Manufacturing	29	5
Partnerships, Investments	29	5
Wanted	29	5
Business Personals	29	2
Business Directory	29	8
Cameras, Optical Goods	30	9
Cemeteries	18	5
Clothing, Furs, Etc.	32	7
Collections	30	9
Dancing Schools	30	8
Death Notices	18	5
Dogs, Pets, and Equipment	30	9
Miscellaneous	30	9
Dressmaking, Millinery Schls.	29	2
Employment Agencies—Men	32	4
Employment Service—Men	32	5
Employment Agencies—Women	32	5
Employment Service—Women	32	6
Financial	31	8
Help Wanted—Men	32	8
Help Wanted—Men	33	1
Help Wanted—Women	33	4
Horses, Harness, and Wagons	30	9
Hotels and Apartment Hotels	29	6
Home Furnish'gs; Furniture	31	8
Home Furnishings Wanted	29	5
Household Appliances	29	2
Instruction	29	8
Jewelry, Diamonds, Old Gold	29	3
Legal Notices	32	1
Loans—Personal and Business	31	7
Lost and Found	29	2
Machinery and Equipment	29	1
Wanted	29	1
For Sale	30	8
Wanted	30	8
Monuments, Mausoleums	18	5
Mortgages [See Real E. Loans]	30	8
Motorcycles and Bicycles	31	6
Moving and Storage—[See Business Directory]	29	8
Musical and Dramatic	32	1
Musical Instruments	30	9
Office Furniture and Devices	29	9
Painting and Decorating—[See Business Directory]	29	8
Parcel Post and Epxress	32	7
Personal	29	2
Pianos [See Mus. Instruments]	30	9
Radios, Supplies, Service	29	9
Real Estate—		
Apartment Buildings	30	1
Business Property	30	2
Houses	30	2
Farm Lands	30	7
For Exchange	30	8
Industrial Properties	29	8
Loans, Mortgages	30	8
Miscellaneous	30	7
Resort Properties	30	7
Suburban	30	4
Vacant	30	4
Wanted	30	8
Sewing Machines [See Household Appliances]	29	2
Situations Wanted	33	9
Sporting Goods	32	7
Store and Bar Fixtures	29	9
To Rent—		
Apartments	29	6
Apartments, Rooms to Share	29	7
Furnished Apartments	29	7
Housekeeping Rooms	29	6
Houses [City and Suburban]	29	6
Industrial Properties [See Real Estate]	29	8
Rooms—Room and Board	29	6
Stores, Offices, Shops	29	8
Travel	29	3
Trade Schools—Men	29	3
Trade Schools—Women	29	3
Typewriters and Supplies [See Office Furniture & Dev.]	29	9
Undertakers	18	4
Wanted—To Rent—		
Apartments	29	7
Farms	29	8
Houses	29	8
Industrial Properties [See Real Estate]	29	8
Miscellaneous	29	8
Rooms	29	8

MACHINERY AND EQUIPMENT

For Sale

Clamshell buckets—4½ yd. Manitowoc, 2 yd. Brownhoist, ¾ yd. Page dragline; chutes with gates and screens for coal or gravel hoppers. Hoskins Coal Co. Central 4200.

WORKBENCHES—Some maple; 10'x25"; 8'x33"; 11'x35". Glass cutting table, 4'x3'. Other tables; Eastman cutter; belt lacer; Meissner winding machine. 1431 Milwaukee-av.

16"x6' engine lathe with countershaft, $135; No. 60 Heald grinder and countershaft, $550; 8" Porter wood jointer, motor driven, $160; all in good wkg. ord. 2532 S. Wabash, Vic. 4000.

Cleveland ⅝ in. capacity sgle. spindle autom. screw mach.; belt driven; 2 Barkling gas fired cyanide furnaces; four 17x17 in. microme pots. Universal Form Clamp Co., Cap. 1600.

Sebastian 12 in. swing screw cutting lathe with independent chuck and steady rest and various tools. Also No. 3 punch press. Bargain. Cicero 1621.

SEE AARONS FOR MACHINERY and equipment for all industrial purposes. 172 N. Halsted. Haym. 0777.

93H Toledo press for imm. sale—30 in. stroke, 42x84 bed. Fully equip. with pneumatic air cushions. Briskin Mfg. Co., 4243 Ogden-av.

3 Gleason bevel gear generators—18 in., 11 in., 6 in., M. D.; comp. equip. 6 in. Bilgrim gear generator; $1,500 for the lot. Briargate 3563.

John Deere Combine, mounted 10 ft. Guaranteed good condition. $800. Wm. Siebert, Granville, Ill.

FOR RENT—D2 front end loader; D4 front end loader; and bulldozer. Ked. 4111-Ked. 1765. 14 S. Francisco.

Finishing oven—Hover, automatic; indirect fire; 7x7x6; practically new; sell cheap. Nevada 3711.

4 ROLLING MACHINES for weather strip or moulding mfg. 6358 S. State-st. Stewart 8606.

Punch press—2 inch stroke, 35" flywheel; good cond.; $285. Ches. 4272. 2317 W. Grand-av.

Foley motor driven saw filer for sale. Woodworkers, 222 S. Jefferson.

NEW STEAM UNIT HEATERS. E. J. Conley, 35 E. Wacker, Dea. 9079.

Toledo 55 ton punch press—Motorized. PENSACOLA 5111.

Blowers, fans, exhausters—Used, rebilt. Gen. Blower, 405 N. Peoria, Can. 6340.

1¼" Gisholt turret lathe—Good cond. Reasonable. Briargate 3563.

60 Ton double crank press, 3" stoke. Briargate 3563.

34" Gisholt turret lathe, 6¾ spdl. M. D. Beas. Exc. cond. Bri. 3563.

Brown & Sharpe No. 1 Universal grinder—Perfect condition. Div. 4300.

New and used heat treating furnaces. ACME FURNACE CO. Mich. 4494.

Gas welding outfit, like new; AC welder, 175 amp. Lon. 7892.

9 INCH BENCH LATHE AND EQUIPMENT, $275. 6341 S. Long.

Sewing machines—4 needle and a single needle. Call evenings. Wel. 3810.

AIR COMPRESSORS—½ TO 10 H. P. National, 1915 S. State. Cal. 2770.

No. 2 Jr. Jay Bee ham. mill, comp. with 5 h. p. mot. exc. cond. $195. Can. 8090.

AIR COMPRESSOR—GOOD COND.; BEST OFFER. FAIRFAX 4824.

Wanted

WE need D. C. motors—110 and 220 volts; all sizes and makes; modern design; also A. C. motors and generators, M-G sets, fans, blowers, speed reducers. ARTHUR WAGNER CO. 1436 W. Randolph [7]. Monroe 7409.

Wanted—10" milling machine and shaper; 10" South Bend lathe; also ⅝" single chain conveyor with intermittent drive. Pachner & Koller, Inc., 3450 Archer. Laf. 4803.

Wanted—One 3 phase, 440 to 110-220 transformer; 40 to 50 K.V.A.; dry or wet. One 400 amp., 440 volt oil switch. One 3 phase, 440 volt, 10 h.p. brushless type mtr. Moore's, Inc., Elkhart, Ind.

2 CIRCULAR SAWS

44 inch diameter. Apply BISHOP LUMBER CO., 2315 N. ELSTON.

We want blowers, fans, exhausters—Used; all types; top prices. We rebuild. Gen. Blower Co., 405 N. Peoria, Can. 6340.

Wanted—3 paint spray booths, 7 or 8 ft., complete with exhaust fans. Phone Vignerot, Mon. 9600.

Wtd.—Counting scales; platform scales. Beuckman, 2441 N. Pulaski, Alb. 0006.

USED MACHINERY WANTED. TOP RATES PAID. HAY. 4676

WANTED—THOMPSON PLATEN PRESS. KEDZIE 2629.

Want—Production hand mill, motoriz'd. Wike, 4929 Warwick, Pal. 1656.

Want to rent or buy sand blaster for trucks or will let work. Nor. 7737.

LOST AND FOUND

AFGHAN LOST—Pink and white; unfinished. Lost on Broadway street car. Reward. Sun. 5324.

Bag lost—Overnight, in bus 51, Union station bus, Wash.-State-st. store; lge. reward. Phone Hinsdale 2250, collect.

Billfold found—Ladies; Sept. 3; claim by identifying, paying for ad. Vic. 4194.

Bracelet lost—Gold Air Corp Wings; initials A.G.-T.G. Vicinity loop. Reward. Call Prospect 1370 after 6 p. m.

Bracelet lost—Silver, Carlotta engraved, inside N. A. P. Rew. Mon. 1224.

Bracelet lost—Gold; vic. Monroe near Market; rew. Lac. 1045 aft. 6:30 p. m.

Clarinet lost—Left in car of person who gave students a lift to Senn high school. Reward. Rogers Park 4762.

Cosmetic kit lost—Sat. night, in cab, brown leather. Reward. Berk. 9529.

DOG lost—Small blk. bull terrier, white chest, brown eyes. Pudge. Pet of child. Reward. Merrimac 5144.

Dog lost—Female black and tan puppy, name "Susie," last seen vicinity Winnetka; $25 reward. Winnetka 1030.

Dog lost—Black, white blaze on chest, 3 white paws, mixture Spitz-Husky, name "Blackie." Ravenswood 8173.

Dog lost—Wire haired male fox terrier; white-brown; 20 lbs. Michigan 0844.

Dog lost—Red male Pekingese; baby's pet; reward. Sacramento 1261.

Fur scarf lost—5 skins, Mon., 4-5 p. m. Edgew. Bch. Htl.-Kenmore. Rew. Lon. 3123

GLASSES LOST—Child's, vicinity Fullerton-av. Reward. Humboldt 4133.

Handbag lost—Lib. rew. if returned intact. Call days. A. Sheppard. Buc. 6300. Nites, Lin. 9673.

KEYS found in rear driveway. 4444 W. Roosevelt-rd. Office 2d floor.

Lovebird lost—Blue; in Beverly; answers to name of Jackie; very tame; will rest on your finger or shoulder and can be carried into a house or shelter. Notify R. C. Sims, Bev. 5910 or 9010 S. Hamilton; liberal reward.

Lunch Box lost—Bet. Lawndale-Calif. on N.-av., 148, rew. Spa. 6975 aft. 6.

Pen lost—Sheaffer Lifetime; Chi. Mtr. Club-Fields, W. S. "L." Loretta Vanvleet. Kps. Rew. Fra. 1818, Ext. 370.

Pen lost—Fountain, Schaeffer; liberal reward. Call Ardmore 2077.

Purse lost—In loop dept. store. Will finder please return personal items; reward. Pens. 5278.

Purse lost—Woman's brown, Tues. Valuable papers. Elston and Lawrence. Call Pal. 0705; reward, no questions.

Purse lost—Navy blue lea., in cab or loop Mon.; rew. Pullman 3178 after 5.

Ring lost—Cocktail, lad. plat., 7 dias., 11 rubies; about 5 p. m., 9-23-'44, ladies' powder room, Drake Hotel Buffet; rew. Mr. Underdown, Wab. 6400.

Watch lost—Lady's white gold Waltham, Silver spring bracelet, Initials M. N. B. Rew. Oak. 2149.

Watch found—White, novelty lapel, Milwaukee-Diversey. Nat. 1097, eves.

Watch lost—Lady's; lapel; on Clark-st. car or vic. Devon; reward. Amb. 3851.

WRISTWATCH LOST—LADY'S GOLD COVERED CASE SET WITH RUBIES AND DIAMONDS. LIBERAL REWARD. SUPERIOR 9026.

Wristwatch lost—Lady's white gold Elgin; J. A. P.; 67th-Stony-Jackson Pk.; kpsake.; rew. Fai. 8573.

Wristwatch lost—Lady's gold, vicinity North-Central-avs. Rew. Mer. 4938.

Wristwatch lost—Dia., keepsake, engr. "Herman to Bertha." Rew. Nev. 5299.

$500 REWARD

For return gent's yellow gold diamond ring containing diamond weighing 5 karats; lost Sept. 22, vic. Harlem-av. and Randolph-st., or Woodlawn cemetery. Call Mr. Van Buren, Wabash 2288.

PERSONAL

Have purchased Hawthorn Coffee Shop at 248 N. Clark. Not responsible for debts prior to Sept. 27. WALLACE AND ROBERT SMITH.

Have sold Rapey's Beauty Salon at 5130 Broadway. Not responsible for debts contracted by anyone other than myself. Mildred Rapey.

Not responsible for debts contracted any one other than myself. Adolph Edward Kubitz Jr., 2330 S. Kedzie.

Not responsible for any debts contracted by any one but myself. RUSSELL P. MacDONALD, 3833 N. NEVA.

Not resp. for any debts contracted by any one but myself. Concetta Ruffolo, 3130 Princeton-avenue.

HAVE sold Vera's Beauty Shop, 1210 E. 71st-st., Sept. 22. Responsible for my own debts only. Vera Scholz.

Not respon. for debts contracted by any other than myself. Wilber Fritz, 4922 W. Jackson.

Not responsible for any debts contracted by any one but myself. ROBERT W. OTTE, 6924 Aberdeen.

Responsible for our own debts only. K. and K. Market, 2119 W. Cermak. George and Frank Kosmak.

Have sold store at 1316 N. Wells; not responsible for debts other than own after Sept. 26. Ma's Lunch.

Not resp. for debts contr. by anyone other than myself. S. Comiskey, 1834 Maud.

Have purchased store at 2519 Lincoln—Not resp. for debts other than my own. O. J. SOLBREK, 2519 Lincoln.

Not responsible for any debts unless contracted by myself. Henry Niedringhaus, 2328 Wilson-av.

J. R. S., 931—CALL REPUBLIC 8491 AFTER 6 P. M.

Not responsible for debts other than my own. D. J. Haskin Jr., 2535 N. Parkside

Responsible for my own debts only. EDWARD GEISLER, 6732 S. Bell.

Thanks to Our Sorrowful Mother for a special favor. A. L.

Resp. for my own debts only. Edmund M. Sickinger, 1049 Berwyn.

HOUSEHOLD APPLIANCES

Coal and Gas combination, and new gas t. t. ranges, $44.50 up. Garbage burners; "Warm Morning" heaters; Oil heaters. Immed. delivery. New 14 to 30 c. f. elec. refrigerators. E-Z tms. OPEN EVENINGS AND SUNDAYS. McCOYS. 1600 N. HALSTED.

Elec. irons, sewing machs., 9x12 rugs, carpets, furniture. 4000 Cottage Grove.

GAS RANGES—LG. SELC. FULL SIZE. PRE-WAR QUAL. FREE DELV.-INSTL. 3334 N. CENTRAL-AV. MUL. 0800.

GAS STOVE—R. H. OVEN. BARGAIN. MIDWAY 9111.

HEATERS—2 GAS UNITS; EQUIPPED WITH PIPES. CALL IRVING 6070.

Mangle, Simplex; dishwasher, gas range; reas. Call Franklin Pk. 3354.

Oil burner—Norge; will heat lge. store or 6-7 rms. 5229 S. Kostner.

Oil heater—5-6 rm. cap.; dual pot; prac. new; dual fan; barg. Mid. 8111.

Oil burner with 3 oil drums—Reas. 2626 McVickers. Berk. 2614.

Oil stove wanted—Pot burner, 5 rms. Avenue 7475, 12-3 p. m., after 7 p. m.

RANGES—PRE-WAR MODEL ROPER AND OTHERS; ALSO COMBINATION. 4002 IRVING PARK-RD. PAL. 2545.

Kelvinator refrig.—Like new; enamel stv.; kit. cab.; din. rm. set. See morns., 3985 Drexel-blvd. Oak. 5192.

Refrigerator—7¼ cu. ft., A-1 cond. Sell at ceiling price in exchange for 5 rm. mod. apt., max. rent $60. Wen. 2730

Frigidaire—7 cu. ft. Perfect condition; $150. Dor. 2338.

Refrigerators Serviced and Repaired—Commercial & Dom. Brunswick 1377.

Want refrigerator, t. t. stove, washer. Mrs. Kirsch. Bittersweet 8840.

Refrigerator and stove—Must pay cash. 6017 S. Morgan.

REFRIGERATOR—Large Norge; all porcelain. Pal. 5974, 4159 N. Tripp.

SEWING MACHINES—Oiled adjusted, 98c; any make; parts extra. NETCHER'S BOSTON STORE. State 3000. Extension 239.

SEWING MACHINE—You can rent a portable Singer Sewing Machine Co. 122 S. State-st. Randolph 3681.

Stove—Table top; Frigidaire; 2 radios. 701 Gordon-terr. Bit. 8544.

Sewing mach.—Sing.; attachmts.; good cond.; $100. Address K D 93, Tribune.

VENETIAN BLINDS

SAVE STOREKEEPER'S PROFITS ON FINEST CUSTOM MAKE BLINDS. FREE ESTIMATE. CHES. 2312.

Washing mach. wanted—In good cond.; reas. Call 6-9 p. m. Oakland 8804.

FOR SALE—Singer and other makes. Elec. and foot power sewing machines. 3018 E. 91st-st. SO. CHICAGO 0462.

WANT—Electric Refrigerator. Also electric range. HUMBOLDT 6900.

Hall carpet, wheel chair, vac. cleaner, elec. iron, refrig.—Rav. 4731.

Wanted—Refrig., elec.; late mod., '41 or better; $200 cash. Calumet 1769.

DRESSMAK'G; MILLINERY SCHOOLS

Learn dressmaking, dress designing, pattern draft, or millinery. Day, eve. Free booklet. Master College, 400 S. State-st.

Dress design, patterns, dressmkg., millinery. Forest Academy, 36 S. State-st.

Rene School Design—Dressmkg., millinery, pattern draft. Day-eve. Van. 0933.

BUSINESS PERSONALS

MISSING PERSONS LOCATED, $10. Anywhere in U. S. Northwest Secret Service, 140 N. Dearborn. Ran. 2392.

TRADE SCHOOLS—MEN

A New Industry Is Dawning

TELEVISION

With all the opportunities, romance, and more interesting life that the name implies. Our corporation has a school division for training men to qualify for the various branches in this new field. Visit our manufacturing plant and discuss your situation with our Mr. Barrows. Perhaps this is what you have been looking for. New October class starts immediately. INQUIRE 10 A. M. TO 8 P. M. AMERICAN TELEVISION LABS., Inc. 433 EAST ERIE-ST.

Prepare for the coming BOOM in REFRIGERATION AIR CONDITIONING

Openings still available in day resident classes—also evening and spare time courses. Keep your present job and learn while earning. Our 18th successful year. Phone, write or come in for facts.

VETERANS—Ask about GI training.

UTILITIES ENG. INSTITUTE
DIVersey 8633. 1314 W. Belden-av.

ELECTRICITY—RADIO

"Learn by Doing." Get ready for a real peace time job in Electricity or Radio; day or eve. Call any day, or Mon. or Thurs. eve. If you can't call phone or write. COYNE ELECTRICAL SCHOOL, 502 S. Paulina, Chicago 12, Ill. Phone SEEley 7722.

DIESEL—AUTO. REFRIGERATION—AIR COND. GOV'T APR. WELDING COURSE. TOOL-DIE MACHINIST, LATHE, $35 PLASTICS—AIRCRAFT. BODY AND FENDER. GREER SHOP TRAINING. Established 41 yrs. 41,000 graduates. 2030 S. Wabash. Tel. Cal. 4600.

DRAFTING-ENGINEERING

Spare time, day or evening courses. VETERANS: Ask about "G. I." training. Open evenings. Near loop. Call, write or phone Calumet 8200. CHICAGO TECHNICAL COLLEGE, 2000 S. Michigan-av. [at 20th-st.]

PLASTICS

Your opportunity for POST-WAR SECURITY. Now is the time to prepare. Fall class now forming. Visit, phone or write for information. PLASTICS INSTITUTE 221 N. LA SALLE. CENTRAL 8373.

RADIO BROADCASTING.

Our former students are employed in radio all over the U. S. announcing, acting, writing, newscasting. DAY or EVE. Ph. Wab. 6762, or write or call COLUMBIA COLLEGE, Fine Arts Bldg., Michigan near Congress.

Civilians and Returned Veterans. Day and evening practical training. RADIO, ELECTRONICS, SOUND PICTURE EQUIPMENT, TELEVISION. Consult DeForest's Training, Inc. 2533 N. Ashland. Lincoln 7260.

REFRIG.-AIR CONDITIONING.

Part time, day or eve. Call or write for free book. Visitors welcome. Open evenings to 8:30. COMMERCIAL TRADES INSTITUTE, 209 W. Jackson, Rm. 416. Wab. 8380.

REFRIG'TION-AIR CONDITIONING. Learn now. Days, evenings, spare time. Veterans ask about GI training. UTILITIES ENG. Inst., 1314 W. Belden.

MACHINIST trade—Tool and die and short Lathe course. Get FREE book. Allied School of Mechanical Trades, 1338 S. Michigan, Chicago. Cal. 3900.

Learn Freight Rates and Routes. COLLEGE OF ADVANCED TRAFFIC, 14 E. Jackson, Dept. T 14. Har. 8649.

Learn BARBERING. Earn good money the year around. MOLER, 177 N. State.

Learn barbering—Earn while you learn. Days-eves. Weeden's, 1231 W. Madison.

TRADE SCHOOLS—WOMEN

DO YOU WANT TO EARN BIG MONEY AFTER THE WAR? LEARN BEAUTY CULTURE

You receive more for less money at SELAN'S BEAUTY SCHOOLS. Visit, write, or phone for booklets. South—6404 S. Halsted. Nor. 2500. North—4066 Milwaukee-av. Ave. 3200. West—4101 Madison-st. Sac. 2727.

Chicago Commercial College

COMPTOMETRY—COMPLETE .... $35. Felt & Tarrant, Burrough, Calculator. Gregg, Munson, Pitman, Speedwriting. Intensive personalized instruction. All branches of business training. LOWEST RATES. FREE CATALOGUE. 127 N. DEARBORN. FRA. 4803.

CHICAGO BUSINESS COLLEGE. SPEEDWRITING, COMPTOMETRY, STENOG., SWITCHBOARD, FILING. Days-Eves., Bkkpg., Catalogue Free. We invite comparison. Walter D. Harris, B. S. M. A., Pres. 190 N. State. Since 1887. Fra. 4122.

LEARN SWEDISH MASSAGE. EARN WHILE YOU LEARN. SELAN'S SYSTEM. Loop—59 E. Madison-st. Cen. 7072. South—6404 Halsted. Nor. 2500. North—4066 Milwaukee-av. Ave. 3200. West—4101 Madison-st. Sac. 2727.

RADIO BROADCASTING. Our former students are employed in radio all over the U. S. announcing, acting, writing, newscasting DAY or EVE. Ph. Wab. 6762, or write or call COLUMBIA COLLEGE, Fine Arts Bldg., Michigan near Congress.

Learn Beauty Culture, Only $75. NEW FASHION BEAUTY SCHOOL. 3304 N. Lincoln. Buc. 7048.

VOGUE BEAUTY SCHOOL. 2558 Milwaukee. Bel. 2020.

CENTURY BUSINESS COLLEGE. STENO.—COMPTOMETRY—TYPING. Individual instruction. Day or eve. 30 E. Adams. Fra. 8478, for reservation.

FASHION AND PHOTO MODELING. Apply PATRICIA STEVENS, INC., 30 W. WASHINGTON. DEA. 1462.

Be a medical secretary or lab. technician; comp. X-ray course; free catalog. Century College, 30 E. Adams. Fra. 8478.

Become a FASHION or PHOTO Model. Call or write for free test chart. JO KEITH, 14 W. Lake-st. Dea. 0134.

Learn BEAUTY CULTURE—Only $75. HEIM BEAUTY SCHOOL, 6 E. Lake-st.

Marinello System of Beauty Culture. Gertrude Hale School, 162 N. State-st.

Be a dental trained nurse—Easy to learn; day or eve. 10 W. Jackson.

GRETA DEAL SCHOOL OF BEAUTY CULTURE, 3206 N. Wilton. Wel. 1638.

Learn BEAUTY CULTURE. Prepare for year around pos. MOLER, 177 N. State.

E. Burnham Beauty Schl. Est. 72 yrs. 140 N. State. Day or eves. Ran. 3351.

TRAVEL

WEST—FREE MLS. FREE PILLOWS. EAST—FREE PILLOWS. NO MEALS.

	O. W.	R. T.
LOS ANGELES	$34.85	$58.40
San Francisco	35.50	59.50
St. Louis	3.95	5.95
Dallas	13.20	22.45
Oklahoma City	11.05	18.80
New York City	12.05	19.75
Phoenix	29.05	53.40
San Antonio	19.25	34.65
Pittsburgh	6.60	11.90
Boston	14.25	24.90

ALL AMERICAN BUS LINES. MAIN OFFICE AND TERMINAL. 514 S. Wabash. Wabash 8300.

TICKET OFFICES. 4702 South Park. Drexel 3888. 174 N. State. Dearborn 9407. Hammond Bus Depot. Hammond 3390.

Driving Chrysler sedan N. Y. C. Take 3 pass. share exp. Pul. 6798.

Los Angeles Tuesday—Take three share exp. Midway 1430.

Couple wanted—To drive '40 Packard to Los Angeles around Oct. 1. No later than Oct. 8. Rogers Park 6583.

Wanted—Licensed schl. bus transportation. Tiny Tot Play House. Bev. 2719.

Want party to drive my car to west coast. Ref. req. La Grange 5085.

Leaving for Los Angeles—Take 2 or 3. Seeley 7386.

JEWELRY, DIAMONDS, OLD GOLD

CASH FOR YOUR DIAMONDS. HIGHEST PRICES PAID. Old Gold, Pawn Tickets Bought. Member Chicago Assn. of Commerce. AMERICAN DIAMOND SYNDICATE. 37 S. WABASH-AV. 3D FLOOR.

GET OUR CASH PRICE BEFORE SELLING. Diamonds, Watches, Pawn Tickets. THE U. S. LOAN BANK. 10 N. CLARK-ST. 6TH FLOOR.

DO YOU WANT MORE CASH? We pay highest current prices or make loans on your diamonds and jewelry. ILLINOIS STATE PAWNERS ASSN. SECOND FLOOR, 140 N. DEARBORN.

WE PAY HIGH PRICES FOR GOLD DIAMONDS, JEWELRY, WATCHES. LLOYD J. BUTLER, 133 N. CLARK.

ROMACK DIAMOND EXCHANGE. Top prices; watches, diams., old gold. 7 W. MADISON, AT STATE. Rm. 501.

Ill. Diamond Synd. Cash dia., old gold, pn. tk. Dea. 6711. 5 S. Wabash, R. 612.

1.09 CT. DIAMOND in man's ring; $90. Levinson's Loans, 739 N. Clark-st.

BUSINESS OPPORTUNITIES

APT. HOTEL—$25,000 CASH DOWN. Moving to the coast; will sell my beautiful new 8 story fireproof bldg.; 104 apts.; shows very fine profit. This property is located in one of Kansas City's best districts. I will make a good deal with a real buyer. Address K X 487, Tribune.

Apt. hotel—Newest in Rogers Park; 39 units; 1-2-3's; requires $50,000. Call Gribble. CAIN & CULHANE. 4545 Broadway. Longbeach 2820.

Bake Shops [2]—Doing good business on busy So. side sts. Will sell either. Well eqpd.; well est. Large revolving oven. New retarding boxes. Address X 228, Tribune.

Barber shop—3 chrs., baths, ldry. agcy. Only shop in town, pop. 1,000; stm. ht., liv. qtrs.; rent $30; 25 mi. w. of Chgo. Must see to apprec. Take Chgo., Milw., St. Paul to Roselle; shop opp. depot.

Barber and beauty shop—Also fixtures; new, used. PAIDAR CO., 1120 N. Wells.

Barber shop—2 chr.; gd. bus.; health reason for selling. 2312 N. California.

Barber shop—2 chairs; estab. bus.; own. in hosp. Call Sup. 8037, 6-9 p.m.

Barber shop—2819 N. Clark; good bus. Very reas. Have other interests.

Beauty shop—3 operators; 1 staying. Leaving town. Must sacrifice; exc. loc. and clientele. Phone Skokie 908.

Beauty salon—Reas.; good clientele; est. 8 yrs. Call Mer. 4318 for apt. bet. 9-5.

BEAUTY SHOP—MOD. WITH LIV. QTRS. 5321 W. 95th-st., Oak Lawn.

Beauty shop—For sale or rent; with living quarters. Albany 8348.

Beauty shop—Good loc.; a money maker; sac. because of ill. Ked. 2745.

Bowling alleys—8; ideal arrangement for 2 energetic men. Good neighborhood. Address J Y 178, Tribune.

Candy store and grocery—Nr. public school; gd. location. 1480 W. Ohio-st.

Cash and carry food market — Good stock; modern equipment; doing $8,000 monthly; good location in northern Wisconsin city of 14,000; bargain; see it today. Address H T 14, Tribune.

Cleaning-tailoring — Long estab.; sell acct. of other business; good oppty.; reas. Address L 222, Tribune.

CLEANER-TAILOR SHOP. Established 25 yrs.; good business. 13458 S. Brandon-av. Sou. 1925.

Cleaning—Estab. 20 yrs.; sell account of sickness. 170 W. Division.

Confectionery, tobacco, cig., school supplies, magazine, ice cream—Bus stop; living quarters. Amb. 9684.

Del.—In lakeside apt. dist.; stm. htd. store; rt. $40; mod. apt. if wanted. $36; consistent money mkr. Lak. 6666.

DELICATESSEN and grocery—Good bus.; big stock; rooms; low rent; tms. On account of illness. 1810 Cleveland.

Delicatessen-Grocery—Good going business; sacr.; best offer. 2622 W. 55th.

DELIC. FOOD shop—Elec. equip.; doing over $600 wkly. 3344 W. 63d-st.

Delicatessen-Grocery—Good bus.; selling account of illness. 3107 N. Clark.

Dress-Hat Shop, Coats & Suits—Acc. well stkd.; est. 15 yrs.; hotel loc. Rent $50. Price $5,000. 1015 N. Dearborn.

Dressmaking shop—Est. 10 yrs.; fine location; reasonable. Lon. 4309.

Drug store—Modern equipment; in gd. bus. neighborhood; estab. 12 years; good lunch trade; fine opportunity. Owner must sell. Haymarket 0346.

Drug-Chem. Co.—Prior. on formulas and mach. S. Mitchell & Co., 123 W. Madison.

Fish and Frozen Food bus.—Old est. whlsle., retail; equip. cost $30,000; must sell for ½. Ph. Gary 2-3830.

Food mart—Complete meats, groceries, fruits, vegetables; annual gross inc. $180,000; good profit maker; average inventory $15,000 mo.; mod. fixtures and refrig.; a post-war investment; must sell acct. sickness; price $25,000. Address K G 451, Tribune.

Garage—65 cars, 1st class repair shop; Logan Sq.; $1,000 mo. income now; all equip.; estab. 10 yrs.; long lease; $10,000; ½ down, bal. 5 years. ADDRESS K D 120, TRIBUNE.

Garage—Dodge and Plymouth, Class A truck testing station. Fully equipped. Good stock of parts. Sell or rent bldg. and home. Fox Lake 3231.

Grocery-Meat—Fully equip.; mod.; for rent or sale; option to buy bldg. Reas. ent; 3 rm. flat; steam ht. avail.; old age forces me to retire. Estab. 18 yrs. 8501 S. Colfax. Reg. 0066.

Grocery and market near Harlem-Diversey. Owner wishes to retire. Gross inc. appr. $100 day. Grentzner. Ran. 4467.

Grocery, fruit, veg.; well estab.; short hours; clears $130 week; can't handle due to health. 5267 North-avenue.

GROCERY-Meat market — Doing good business; old estab. North side corner. Address K X 435, Tribune.

Grocery store on cor. Montrose and Ashland—Good location. Wonderful opportunity. 1532 W. Montrose.

Grocery-Delicatessen with butcher shop facilities; good loc.; reasonable. Col. 0512.

GROCERY STORE—3047 W. Lexington. Apply after 5:30 p. m.

Grocery-market—Newest equip.; good business; $6,200. Ave. 4833.

HARDWARE STOCK—PAINTS AND FIXTURES. 3642 N. CICERO.

HOTEL—Nr. loop; 100 rms.; 8 yr. lse. Rent $750. Requires $12,000 cash. MORRIS R. DE WOSKIN & CO. 105 W. Madison, Suite 1905. Sta. 9891.

LADIES' SPECIALTY shop, N. S.; quality merchandise; thoroughly modern; lge. neighborhood volume; want cash buyer; $30,000 inv. Address K H 236, Tribune.

LAUNDRY—Complete steam; can do $2,500 weekly business; can be seen in operation this week. VAN. 5927.

Light mfg. bus.; quick selling item; priced for immed. sale; $1,500; army. Irving 2311, evenings.

Liquor store—Fully equip.; doing gd bus. now. 11 a. m.-4 p. m. Lon. 2312.

Local cartage—9 trucks; well estab. business. Address K H 364, Tribune.

Luncheonette—Doing $800 wk.; must sell due to illness. Berwyn 6962.

MEAT MARKET—Profitable; fully equipped and good neighborhood; price $25,000. Edward Blackman, 33 N. La Salle. Rand. 6200.

Meat market—Due to ill health, will sell market and slaughterhouse; estab. 70 yrs. Andrew Dege, Grant Park, Ill.

MILLINERY SHOP—Wonderful opportunity to buy snappy, estab. bus. dirt cheap. 4726 SHERIDAN-RD.

Movie Theater—"OHIO." 653 N. Cicero-av.

News agency—South side. $75 to $80 wk.; post-war security; call Mulberry 7310 before noon.

Optometric practice for sale—Due to death; big following; excellent location, 6837 S. Halsted-st. For details call Albany 0808 or Belmont 1688.

PAINTING AND DECORATING. $20,000 gross business per year. Will teach business. Complete equipment included. Partners disagree. ADDRESS K X 580, TRIBUNE.

Pants shop—Custom; running cond.; 10 mach.; reas. Wen. 5879 afternoon.

Printing plant—Well equipped; loop; reasonable. Address B 295, Tribune.

Restaurant—Doing good business; sacrifice for quick sale; on account illness. 430 N. Parkside. Interview between 11-7:30 week days; 10-1 Sun.

REST.-LUNCH-DELIC.-FOUNTAIN. Net $175 wk. Choice cor.; $600 dn., tms. DELMONT CO., 2839 N. CLARK

Restaurant—No.; no nights or Sundays. $350 wk. bus.; can finance; pr. $1,600. COX CO., DEA. 1057.

Restaurant—At the Fruit Auction Sales Co., owner, Tony Cesarone, Hay. 0164, 4-6 p. m.

RESTAURANT—VERY PROFITABLE. Exc. business; seats 35 people; illness forces sale. 2356 W. 63D-ST.

Restaurant — Small; doing good bus.; account illness. 68 W. Grand-av.

RESTAURANT CONCESSION. Couple wanted to take over restaurant with post-war future. Excellent opportunity for right people. Virginia 3300. Mrs. Davis.

Restaurant and delicatessen — Kosher style; north side; modern equipment; air conditioned; excel. neighborhood. Doing big volume. $5,000 required, balance terms. Address K D 136, Tribune.

Restaurant—100 rm. hotel; good bus.; reas. 4507 Washington-blvd.

RMS. 62 KTS. BLDG. AND BUSINESS. 42 refgs. Income $25,000. Hi-Class Location nr. Lincoln Pk. DELMONT CO., 2839 N. CLARK

RMG. HSE.—62 RMS.; LONG lease; clean; stm. ht.; good loc. Best trans. Rt. $172.50. 95% rented. Pr. $5,200. ADDRESS K X 479, TRIBUNE.

Rmg. hses. [3]—On Dearborn nr. Chicago-av.; 16 units, rent $65; 19 units, stoker, inc. $330; $1,000 cash req. on each. McCarthy Co., Mich. 6537.

Rmg. hse.—20 rs., N. Dearborn; good lease and income. Sacrifice $2,250. CORCORAN CO. 48 W. Division

Rmg. hse.—37 rms.; Uptown; 15 yr. lse.; clears $200 and 3 rm. apt.; price $2,750. Terms. Capps Co., Sup. 6160.

RMG. HSE.—1123 W. Madison; 32 rms. All rented. Rt. $87.50. Gd. income.

Rooming house for rent—9 rms. Shown Sat. and Sun. only. 2442 N. Clark-st.

SCHOOL STORE—Long established; doing good business. JUNIPER 1084.

SHOE STORE—No. S.; good lease; reas. rent. Address K D 58, Tribune.

Tailoring shop—Profitable; very little money required. Bittersweet 1673. Ask for Nate, 3-6 p. m., or Juniper 1483.

Tavern—N. S.; neighborhood trade; mod. equip.; $70 rt.; $75 dly. bus.; best buy; terms. Ross Co., 663 N. State.

Tavern—Vestibule; N. E. corner 22d and State-sts.; $2,000 weekly receipts. See owner on premises. Victory 9646.

TRANSPORTATION BUS, OLD ESTAB. Interstate. Extensive Indiana permits. Common carrier with or without trucks. Address K X 486, Tribune.

Excellent long established highway business, war or no war—A money-maker; present owners must retire on account of health; international clientele; restaurant, grocery, cabins and gas station; will sell property or business and equipment, with long lease; $5,000 will handle; should easily pay out in five years; residential property priced right considered in trade. Address Travelers Rest, R. D. No. 1, Elmhurst, Ill.

For rent—Estb. bus., including cabins, restaurant and service station. Call Wilmington 5236 bef. noon.

Business Service

COMPLETE PACKAGING AND Processing Service for DOMESTIC and EXPORT. Open capacity for all types. COMPLETE and MODERN equipment. EXPERT in short runs. Our ENGINEERS will help solve packaging problems. For information PHONE WABASH 7518 or RANDOLPH 3134.

Accounting—Books kept, tax returns filed; weekly or monthly calls made; reasonable rates. Try us. C. and H. Accounting and Tax Service, 30 W. Washington. Central 3838.

Wanted—Mail order items for listing in catalog; over 100,000 farm [or rural] customers. Address H X 2, Tribune.

1,000 Raised Letter Bus. Cards, $2.50 Dollar Ltr. Serv., 180 W. Wash. Dea. 7060.

Expert finding scarce items—You pa for results only. Hay. 7780, 10 to 2.

FINE INTERIOR AND EXTERIOR DECORATING; REASON. LAK. 3458.

Manufacturing

Established, successful manufacturer—Now selling to jobbers and chain organizations everywhere through own sales force, seeks additional patented or patentable automotive replacement parts and automotive small tools and equipment to manufacture and distribute. Will handle on royalty basis or outright purchase; will furnish funds to obtain patent, if necessary. Please describe article fully in your reply. Address K X 454, Tribune.

TO MANUFACTURERS

Inventor is looking for manufacturer to produce on royalty basis. The field is unlimited and it's a wonderful opportunity for the right party. ADDRESS K P 489, TRIBUNE.

RUBBER MOLDING

24 inch x 24 inch presses available. Jernt Rubber Products, 112 W. Kinzie-st. Delaware 6498.

DRILLING—TAPPING—LATHE WORK ON HI-PRODUCTION AIR OPERATED FIXTURES. Want speed and economy on Screw Machine Parts DECKER MFG. MICH. 0889.

Wanted—Mfr. or sales company to take over, on a royalty basis, a patented wood article. Have sold largest loop stores. Webster 4673.

WOODWORKING PLANT — FULLY EQPD. HAS OPEN TIME. ALB. 4210.

Watch lost—Man's Bulova; Sept. 24; engr. on back; $10 rew. Austin 7903.

Open time for models, wood and metal pattern wk. Address K G 478, Tribune.

Time open for tools, dies and light metal stamping. Van Buren 8113.

SILK SCREEN PRINTING and flock finishing. Central 5943.

PATTERN SHOP—FULLY EQUIPPED, HAS OPEN TIME. ALBANY 4210.

Wanted—Open time on lathes. Address K G 527, Tribune.

Partnerships and Investments

Well established auto agency needs a good sales manager with capital of $10,000. Have fast moving car. Address J Y 162, Tribune.

Wanted

CASH TODAY FOR ALL SIZE DELIC. CONFECTIONERY, TAVERNS, ROOMING HOUSES. CALL US AT ONCE. ROSS CO., 663 N. STATE. WHI. 6373.

WE BUY OR SELL ANY BUSINESS in 24 hrs. No fee req. Free listing. DELMONT CO. BIT. 2584

Have buyers waiting for a tavern-rest., bowling alleys, mfg. plants, etc.; must be profitable and stand investigation. KANE CO., 828 N. STATE. Del. 3305.

WE PAY YOU CASH for your business; any kind or size. For quick action call MONROE 8032.

WANTED—FOOD MFG. PLANT. ADDRESS K H 458, TRIBUNE.

TO SELL YOUR BUSINESS tel. or write Bell Sales Co., 192 N. Clark-st.

Cash for store, stocks or mdse.—Ace Auctioneers, 672 W. Roosevelt. Can. 8625.

Wt. compl. acctg. practice; consider partnership. Address KX 599, Tribune.

HOME FURNISHINGS WANTED

CRAWFORD 3733

HIGHEST CASH PRICES. One-piece or complete flat. Washers, Sewing Machines, Refrigerators, Rugs, Pianos, T. T. Stoves, Furniture, etc. WE CALL ANYWHERE DAY—OR—NITE CRAWFORD 3733 LAWNDALE 4422

RYAN'S FURNITURE HOUSE will buy your furniture, rugs, stoves, refrigerators, washers, sewing machines, pianos, etc. and pay you highest cash prices. ONE PIECE OR A HOUSEFUL CHICAGO & SUBURBS. CALL LAWNDALE 4422. OPEN SUNDAY & WEEK DAYS AFTER 6, CALL CRAWFORD 5290.

ROCKWELL 4640

We pay excel. prices for anything from your home regardless of condition or qual.; furniture, refrigs., washers, sewing mach., vacuum, pianos, rugs, etc.

ROCKWELL 6868

We pay your prices for furniture, refrigs., washers, sewing machs., all type pianos, etc. We call anywhere. EVENINGS PH. LAWNDALE 4111.

SPOT CASH—HIGH PRICES HAYMARKET 8840

WANTED TO BUY—FURN., RUGS, WASHERS AND SEWING MACHINES. ONE PIECE OR ENTIRE FLAT.

ORIENTAL RUGS BOUGHT. MANDEL BROTHERS WILL PAY HIGH PRICES for used Chinese and Oriental rugs in good condition. All sizes. Call STATE 1500, Local 536.

VAN BUREN 1337

TOP CASH prices for furniture, rugs, stoves, household appliances; complete homes or sgl. items. We call anywhere.

CALL KEDZIE 1300

Will pay best cash price for furniture, rugs, elec. appls., sewing machs., etc.

CALL LAKEVIEW 1683

WE NEED AT ONCE 2-3-4 RMS. MOD. FURN. WILL PAY SPOT CASH.

I PAY MORE FOR YOUR FURNITURE, APPLIANCES, RUGS, RADIOS, ETC. A. & F., IRVING 4666.

SUNNYSIDE 6000—DELAWARE 1622. Imm. cash for furn., piano, linens, oriental, dom. rugs, sew. mach., Stvs., etc.

STARTING business—Need furn., rugs, toys, stoves, wash., sew. machs.; entire flats or odd pieces. MOHAWK 0263.

JUST STARTING BUSINESS—Will buy whole flats, odd pieces of furniture, rugs, stoves, etc. Call ATLANTIC 2636.

CALL MIDWAY 0210 FOR HONEST deal on your furn., rugs, bric-a-brac.

Party needs period furn., sil. gr. piano, art obj., orien., bric-a-brac. Lon. 7258.

NORTH SIDERS—We buy furn., rugs. CALL DIVERSEY 3266.

Apt., furn.; refrig., stove, miscel. Priv party. 4125 Drexel. Atl. 6754.

PERIOD FURNITURE, ORIENTALS, Bric-a-Brac. Art Gallery. Lon. 6774.

Want bedroom set, washer, 8x10 and 9x12 rugs, and radio. KENWOOD 0720.

Party needs entire furn., 10 rm. home. Will pay good cash price. Lon. 7452.

Nevada 8787—We pay your price. Need furn., rugs at once. Aft. 6, Nev. 0011.

ROOMS—ROOM AND BOARD

South Side

Berkeley, 4316—3 warm rms.; innerspg. mattress, aut. hot water. Men pref.

Blackstone, 6227 [1st]—Dbl. frt. rm.; well fur.; suit. 2 men or cpl. emp.; all tr.

Cornell at 70th-st.—Lge. rm., semi-pri. bath; pri. apt.; all transp. Fai. 4877.

Kimbark, 6430—Lge., light room, clean, comfortable; near I. C., surf. Lang.

Stony Is., 6074—Nice front rm.; lav.; pri. fam.; all trans.; men. Fai. 5994.

Union, 6837 S.—Beau. lge. rms.; suit. 1 or 2; kit. privl. if des. Abe. 7628.

60th-st., W., 315 [Princeton]—1 r. fur. or hskp. $4.50-$6 wk. Hmlk. Gd. tran.

71ST PLACE, 1519 E., 2D FLOOR. Large, pleasant room. Near I. C.

72d and Harvard—Frt.; dble. and sgle. rms.; ½ blk. R. I. Aberdeen 2212.

LIVE AT THE "Y"

Mod. double rms., $5 up per person; I. C., bus, and surface trans.; athletic and social privil.; 24 hr. serv. Hyde Pk. Y. M. C. A., 1400 E. 53d. Fai. 5300.

GIRL, EMPLOYED OR STUDENT. Pt. time; light hsehld. duties exch. rm., board, sal.; gd. home. Plaza 1599.

North Side

Greenview, 2614—Dbl. rm., twin beds, $11 wk. ea., sgl. rm., $12; good trans.; home ckg.; gentlemen.

CLEVELAND, 947—Large, comfortable rm.; running water; good transp.; $4 up.

Melrose, 454—Del Monte Hotel; nicely furn. rms.; ideal loc.; good transp.

Lovely conval. home for elderly people—Homelike; excellent beds. Lon. 3120.

Room—Large closet, near bath; priv. home; vic. Diversey-Clark. Grace. 8096.

Refined home for lady—Newly dec. rm. Kit. privl.; all transp. LAK. 1251.

Small front room; all trans. 1 block; $15 month. 5959 Winthrop-av.

Northwest Side

SPAULDING, 2530 N. [2d floor]—Large, light rm. SPAulding 3368.

IRVING PARK Y. M. C. A. 4251 Irving Park-rd. Pen. 1400. Nicely furn. rm.; cafeteria; free prkg.

West Side

LIVE AT SEARS Y. M. C. A.

Attractive rooms; comfortable beds; mod. price; 24 hr. serv.; L and surf. 820 S. KEDZIE. NEVADA 3800.

Cermak, 4100—Clean rm., suit. for 1 man empl. days. Priv. entr. Law. 1677.

TO RENT—HOUSEKEEPING ROOMS

South Side

Drexel, 4610—1 rm. kit.; rfrg.; $8; also lge. slpg. rm. with open pch., $7.

Ingleside, 6614—Airy, lite 1-2 rm. apts. Frig. Real kitchen. Reas. Good transp.

Kenwood, 4756—Also sleeping rooms. Clean, quiet. I. C. surface. Reas.

University, 6128—Lite, clean 1-rm. apt. Refrig.; surf., L; $4 up; adults.

Woodlawn, 4535—Attr. 1-r. Pullm. kit.; Refrig.; $6.50; cln. slp. rm., $3-$3.50.

47th-pl., 1355 E.—Clean, light 1 rm. kit.; Frig.; adj. ba.; also slp. rm. $4.

North Side

Cuyler, 933 [4030 N.]—1 rm. kit. Frig., $6; other $4; adults. Div. 9622.

FLETCHER, 914—1 and 2 rm. hskpg.; pch.; st. ht., r. wat.; all trans.; adults.

La Salle, 1525 N.—Sgl. hskpg., slpg. rms.; r. wtr.; nr. lp., Linc. Pk. $3-$5.

Pine Grove nr. Diversey—Beaut. furn. kit. apt.; exc. transp. BIT. 7982.

St. James, 459 [2500 N.]—New, dec. bst. apt.; $9; hsk. rm., $4.50 up; adlts.

Northwest Side

CRYSTAL, W., 4947—2 rms., nicely furn.; gas, elec. inc.; refrig.; good trs.

Foster-av., 5400—Front rm. and closet; bath, shower; private entr. Ave. 1484.

West Side

Roosevelt-rd., 1726—1 and 2 rm. kitchenettes and also sleeping rooms.

Washington, 2147—Small kitnt. apts.; priv. bath, refrig.; $9.50; single, $6.50.

Washington, 3850—Near Crawford; 1½ hskpg.; refs.; share bath; gar.; adults.

2340 Washington-blvd.—Front single hskpg. room; share elec. refrig.; $4.50.

APARTMENTS, ROOMS TO SHARE

Yng. man share own beaut. furn. apt. with same—1 blk. I. C.; $25 mo. 7130 Cyril, Apt. 308. Address L 71, Tribune.

Man—28; shr. 2½ fur. bsmt., nr. Presb. hosp., 1 or 2 same. Spengler. Bay. 2088.

Young bus. girl to share 4 rm. apt. with service man's wife. She. 1665.

HOTELS AND APARTMENT HOTELS

COLLEGE HALL, 4170 Drexel-blvd.—Priv. bath in every rm.; perm. rate. $7 up per wk.; best trans. Dre. 3200.

Wacker Hotel—Clark and Huron. Fireprf. bldg.; 300 rooms; pri. baths; from $1.75 a day. An A. A. A. hotel

HALIBURTON HOTEL. 6954 N. GREENVIEW. ROG. 5247. TRANS. ONLY. $1.50 UP.

St. Regis hotel, Clark-Grand-av.—Transient rooms, $1.50 up. Sup. 1322.

Plaza Hotel, Clark and North-av. Double rooms, $21 and $24.50 weekly.

TO RENT—HOUSES

WE'RE ALL RENTED UP BUT

A few more of our 5 room brick homes will be finished for occupancy November 1st. $52.50 per month. 9612 S. Yates, just west of Colfax. TELEPHONE SOUTH CHICAGO 8886

7 rms.—Furnace ht., suitable for grown family. 7000 S., E. of Stony Island-av. Phone Mohawk 1030.

Sublet or share 8 rm. furn. house Hyde Pk., nr. all trans.; reas. rental. Will sell furn. Plaza 4340.

TO RENT—APARTMENTS—SOUTH

4359 LAKE PARK-AV.

3 rm. studio apt., 3d flr.—Liv. rm. 20x16, sunny bedrm., real kit., priv. bath, shower; no refrig.; newly dec. by interior decorator; oak flr.; 10 wind.; N., S., E., W. exposure: $35

2 rm. studio apt., 2d flr.—Liv. rm. 19x13; in-a-dor; real kit.; inlaid lin.; new stove; no refrig.; priv. bath, shwr.; newly dec.; $35.

3 rm. studio apt., 1st flr.—Built-in tub; cab. sink; arched doors; no refrig.; $35. Will rent for $10 mo. to cple. who wish to tend stoker and do small amt. janitor work in brick apt. residence bldg.; near "L," surf., bus, I. C. trans.; 8 min. loop. IMMED. poss. Atl. 3252.

5306 S. PRINCETON

5 rms.; stove ht.; rent $23. Key at DOMBROU. 5100 S. Marshfield. Prospect 1585.

Exchange 5 rms. modern, 3d, $62.50, nr. I. C., schools, 71st-st. shopping, for 6 rm. South Shore Chatham or Brainerd; $70 or less. Fairfax 6354.

Exchange lovely 4 rm. apt., 3d flr., exc. trans., in South Shore, for 5 or 6 rms., 1st flr., So. Shore. Sou. 2758.

5555 Cottage Grove—4 arched, bright rms., $22.50; hot water supplied; stove heat. Available Oct. 1.

Exchange, if des.—5 rm. apt., $57.50, south, for 5 or 6 rm., North or N. W.; willing pay as high as $65. Hyd. 8598.

3 rms., htd., $35, 260 W. 65th-st., 3d apt. McClun, 217 W. 63d. Wen. 1844.

8 rm. apt.—Adults only. Call Wentworth 2529, 5725 S. Green.

TO RENT—APARTMENTS—S. W.

4 rm. apt.—Htd.; stove and refrig.; $30 take care of boiler. Nat. 1827; or Pro. 6025 mornings.

2 rm. apt.—Exch. for janitor serv.; white eld. cpl. pref.; sm. sal. Sac. 0879.

4 rm. apt.; also sublet 4 rm. apt. 4066 W. 58th-place. Portsmouth 8979.

TO RENT—APARTMENTS—NORTH

6 RM., HIGH, corner apt.—Furn. or unfurnished, for sale, in Co-op. Bldg. on Lake Shore-dr. Immed. poss. Present assessment low with $1,000 per yr. income tax deduction. Favorable price. Whi. 7382.

Sublease—Near Loyola L and lake—4½ rms.; sunny front apt.; low rent. Sell fine furn., comp. to best accept. offer. Address K H 525, Tribune.

5 rm. modern duplex—$112.50 mo. Nr. N. Side. Want 6 or 7 rm. apt. on or nr. the Drive. Will pay 3 mo. rent in advance. Sup. 7171.

IMM. POSS.—4 RMS.—DEVON-WESTERN DIST. COMP. FURN. FOR SALE. ADULTS. RESTR. MUL. 5850.

EXCHANGE very mod. 4 RM. apt., 2d flr., W. Rog. Pk., for 5-6 RM. Hyde Pk. or South Sh. She. 0818.

Exchange—3½ rm. apt., large, desirable, newly decorated, for 5-6 rm. apt. 3000-3800 N., East of Broadway. Gra. 7561.

Mod. 5 rm. apt., 1st—Immed. poss. Must buy like new furn. $1,500. Edg. 7746.

Exchange—3½ rm. apt., Rog. Pk., for 5 r. Edgewater; nr. trans. Hol. 3041.

Lvg. city—2 rm. apt.; sell furnishings. 831 Sunnyside, Apt. 3-A.

Sublease 4 light rms.; restricted; no pets. 4339 Dayton. Lak. 8904.

Sublease 3½ r. apt. to buyer of bdrm. furniture. Address X 232, Tribune.

4 RM. BSMT. APT.—Gd. loc. and trans. Adults. 1322 ARDMORE.

Leav. city Oct. 15—3 rs., balc.; nr. lk. Must buy like new furn. Rog. 1003.

503 W. Division—6 rms.; refrig., stove; stm. ht.; reas.; poss. now. Bit. 1551.

TO RENT—APARTMENTS—N. W.

Modern 2 rm. apt.—3d flr.; sublease; $30 mo. Must buy complete furn. 4401 N. La Crosse, aft. 6:30. R. Defraites.

Sublease—3½ rms.; modern apt.; rent $37.50; furniture for sale. 2129 N. Kedzie. Phone Albany 3506.

5 rooms, bath, stove heated; newly decorated; $30 mo. 919 Milwaukee.

Sublease light 5 rs., $55; tenant must buy furn.; reas. Jun. 0316.

4 rms.—Stove heat, 1st apt., $17 mo. 1849 Wabansia, 1 blk. N. of North-av.

TO RENT—APARTMENTS—WEST

1836 HASTINGS—4 RMS.; 2d Flr.; GD. COND.; STOVE HT. $15.

121 S. HAMILTON-AV.—4 RM. BSMT. FLAT. BATH; NEW. DEC. $12.

3-4-5 RMS.—STOVE HEAT; $20 UP; SMALL FAMILY. 101 S. FRANCISCO

128 S. Aberdeen—3 rs., refr., hot wat., steam ht.; ven. blinds; adults; $23 mo.

Exchange 2½ bedrm. apt., $42.50, for 5 rms.; N. W. Rockwell 6380.

1156 W. Grand—4 rms., bath; stove ht. Newly dec. and remod. 2d flr. $20.

3 rm. apt.—3d flr.; stove heat. $18 mo. 4220 W. Congress-st. Nev. 5909.

5 rms.—Private bath; gd. transp. $20 mo. 1026 N. Winchester-av., 3d flr.

TO RENT—FURNISHED APTS.

South Side

BILTMORE APARTMENT HOTEL. Mod. apts. No. 1 bus, I. C., L exp. $35-$75. 4160 Drexel-blvd. Kenwd. 7915.

3 rm. furn. apt., priv. bath; adults; war worker with deferral card only. Dor. 2297. 6316 Drexel.

KENWOOD APARTMENT HALL. 1-4 r., $20-$65. 4119 Ellis. Oak. 9393-4

3½ rooms—Vicinity 82d and Cottage Grove; adults; restricted. Rad. 8007.

2 rms., nicely furn.; gas, elec. refr.; adults. 5643 S. Sangamon. Nor. 8676.

1131 E. 55TH-ST.—1½-ROOM APT. ELEC. REFRIG.; PRIVATE BATH.

5 rms.—Stv. heat; reas. rent; 2d floor. 5521 Normal-blvd. Englewood 7384.

2 rm. kitnt. apt.—6908 S. Dorchester; semi-pri. bath; newly dec. Fra. 1266.

North Side

Hotel manager's beaut. furn. 4 rm. apt., bath; at Belmont sta.; rental $80. Adults only; ref. req.; 15 min. subway to loop. Address K D 232, Tribune.

Studio—Nr. N., suit. 4 bus. people or students. Indir. beds. Frigidaire. NO COOKING. $6.25 wk. ea. Del. 7483.

Cuyler, 1832—2 rms. and bath; partly furn.; Engl. bsmt., rear; heat, lights, gas to cple. for some work. Gra. 0243.

4440 N. Wolcott, formerly Lincoln-st. 3 rm. apt.; attrac. furn.; L, bus, N. W., surface trans.

4 rm. furn. apt.; choice location; nr. lake and L. Must buy furniture. Sheldrake 5845 for appointment.

Hi-class 6 rm. apt.—24 ft. liv. rm.; will lease to buyer of furn. Edg. 3922.

4 rms.—2 bedrm. apt.; stove heat; 3d flr.; adults. 2728 Sheffield.

437 MELROSE—1 RM. KITCH. REAS. NR. LINCOLN PK.; GOOD TRANS.

Subl. furn. 4 rm. apt., 2d fl., restr.; adults; near N. W. ry. Rog. 9276.

7739 East Lake-terrace—5 rm. apt.; 2 bedrms.; restricted. $100. Hol. 2382.

Immed. poss.—5 lge. rms.; low rent; furn. for sale; leaving city. Lon. 5075.

2½ rm. furn.—5 mo. old. Subl. to May 1. Cash. 4501 Malden, apt. H-3 Rav. 3688.

Northwest Side

Avail. Oct. 1—2½ rm.; priv. bath; suit. 2 adults. 3022 George. Irving 4439.

2 rm. kitnt. apt.—Refrig.; $11 wk. 1502 N. Fairfield, 2d. Frank. Bru. 8236.

West Side

3300 W. Harrison—3 rm. st. htd.; free utilities; gd. trans. Adults.

WANTED TO RENT

Apartments

Resp. young cple., yr. old son, urgently need 1-2 bedrm. fur. apt. Oct.1-Dec. 31, N. or N. W. Drayton, Key. 8210 till 5:30 p. m. or Bit. 2300 after 7 p. m.

Airline jr. executive desires 2-3 rm. furn. apt. by Nov. 1; no children; nr. north or south shore; excellent ref.; evenings. Dor. 8221.

CHICAGO EXECUTIVE. 5 OR 6 ROOM UNFURN. APT. OR HOUSE; CITY OR SUB.; RENT APPROX. $100. WHI. 6140, EXT. 3.

Business executive desires 1 rm. apt. with bath and maid service, or comfortable clean rm. in private residence, West or S. W. Side. Vir. 2022.

Will pay agent's commission—For desirable 4-5 rm. unfur. apt.; 2 well behaved babies; $65-$75; no junk apt. Reputable ref. She. 4566. Leave info.

EXECUTIVE TRANSFERRED to Chicago wants furn. apt. in Chicago; has well furn. apt. in New York suburb; will exchge. Address K X 464, Tribune.

Couple—Desires 2½ room, well furn. apt.; far North or N. W. pref. Rogers Park or Ravenswood. Ravens. 3694.

Nr. N. side apt.—Furn. or unfurn.; 2 bedrms., bath, kitch., liv. rm.; 2 adlts. Exch. ref. And. 1877, 12 to 8 p. m.

Want—4-5 unfurn. apt., N. or N. W.; office manager; wife, 2 children; will pay to $65. Superior 8324 by 6:30.

3½ or 4 rm. apt. on Northwest side; Portage Park district preferred; 9 mo. old baby. Avenue 6823.

Just arrived from Detroit. Permanent. 3-5 rm. apt.; 2 adults, empl.; S. W. or W. Laf. 9655. Berndt.

Desirable tenants—4 adults. Want 6 or 7 rm. apt. N. or N. W. preferred. Refs. LAKEVIEW 8920.

Wanted to rent—3 or 4 rm. flat, unfurn.; N. W. side; heated; refrig., stove; 2 adults. Berk. 8096.

2½-4 rm. apt.—Not over $40; South of 63d nr. Stony Island. Railroad man and wife. Hyd. Pk. 0012.

Young couple desires 3½ or 4 room furnished or unfurnished apt.; W. or N. W. CALL ESTEBROOK 0186.

Army officer's wife and 2 children want 4 or 5 rm. apt., N. or N. W. side; excel references. Sheldrake 1277.

$70-$100—2 or 3 bedrm. modern apt. or house; N. N.W. or sub'bs preferred; automatic heat; restricted. Mul. 0923.

Newlyweds—Both employed want 2½-4 rm. apt.; N. or N.W. side. Call Ravenswood 1145 mornings or after 6.

4-5 rms.—Furn. or unfurn.; nr. Univ. of Chgo.; sm. family; 1st or 2d pref. Mid. 0800, Ext. 480.

HYDE PARK.

Near I. C.; unfurn., 5 or 6 rm. apt.; 3 in fam.; imm. poss.; best ref. Rad. 8436.

4-5 rm. unfurn. apt. in or nr. So. Shr. dist. Good ref. If desired can exchg. 2½ rms in So. Shr. Midway 3764.

Responsible business man in urgent need of 6 or 7 rm. apt. Will pay 1 year's rent in advance. Sheldrake 8318.

2 bedrm. furnished apt.—By resp. exec., anywhere n. w. or suburban; $75-$100. Willing to sign lease. Alb. 9397.

Want to rent—5-6 rm. house or apt.; N., N. W., or sub. $60 to $65 mo.; 3 year old daughter. Greenleaf 4455.

2 adults—2½-4 rms.; furn.; mod.; Oct. to May.; nr. N. side, Austin or Oak Park. Call Watson, Delaware 6500.

Small gar. apt., bsmt., attic, hotel, anything! Nr. north; unfurn. Phone days, Sup. 7366, ext. 1.; eves., Ken. 9181

Adult couple—Need small furn. apt., 2½-4 rm., conv. I. C. tr.; no pets. Glencoe 454 [Sun.]. Har. 4900, Ext. 234.

Army officer and wife desire 2½ or 3 rm. furn. apt.—S. side prefd., up to $65. Ph. Vin. 6960.

Wish to lease on sublease 2 or 3 bedrm. apt. nr. North pref. Mer. 8340.

EXCHG. 4 rms. Albany Pk., $42, for 4 rms. Rogers Pk., to $55. Jun. 6457.

6 rm. apt.—Willing pay 6 mo. rent in advance; w. side; bus. man. Cra. 0677.

5-6 rms.—N. W.; htd.; 4 adults; excel. refs.; own stv. and refrig. Cap. 7234.

3-4 rm. apt., in Rog. Park; heated; adults. Healy, Rog. 0180.

5 or 6 rm., 1st floor—Rogers Park or Evanston; restricted. Hollycourt 4492.

5 or 6 rooms—Modern, North or South Side. Call ARDMORE 9332.

3-4 rm. heated apt.—N. W. side; 2 adults; A-1 ref. Avenue 4123.

Navy Lt. and wife need furn. apt. by Oct. 15; Nor.; refs. furn. Div. 8362.

4 ADULTS want 5-6 RM. APT.—Modern; North or South. ARDMORE 9332.

To $75—4-5 rm. furn. apt. or will buy furn.; N. S. Address X 160, Tribune.

3 adults—Desire 5 rm. apt.; rent up to $65; N., N. W., or W. Kil. 0726.

Young profess. woman wants unfurn. apt.—Refs. Vin. 6566 aft. 6:30.

Room or sm. apt.—Kit. privl.; mother, 4 mo. baby. Call betw. 8-12, Pal. 1787.

4-5 rm. htd. apt.—N., N. W., or W. 3 adults, $35-$45. Van Buren 5385.

4-5 rms.—Unfurn., heated; N. or N. W. Couple; refs. Pen. 6122.

1½ or 2 furn., N. side, up to $60; responsible bus. man. Rog. 7364, bef. 12.

4-5 rm. apt.—2 adults; no pets; Southeast pref.; $45-$50. Plaza 0885.

Cple.—Wants sm. apt.; N. S., nr. Clark or Bdwy.; $35-$40. Craw. 8628, 10-4.

4-5 rm. apt. or flat—In resp. neighbhd. White; refer.; $50. Bri. 9520, eves.

5-6 rms.—N. or N. W.; ht. optional; 3 adults; 10 yr. pres. address. Ber. 7381.

2 EMPLOYED ADULTS, 3-4-5 RM. MODERN APT., N. SIDE. ALB. 1448.

5 or 6 rm., 1st floor—Rogers Park or Evanston; restricted. Hollycourt 4492.

PRESIDENT OF COMPANY NEEDS 2-3 RM. FURN. APT.—MAID SERVICE; NO CHILD.; NO PET.; UP TO $150; NORTH; SOON. LON. 1144.

2 adults and well trained Samoyede dog, with best references, want 3 or 4 rm. apt. with refrigerator and stove, rent from $40 to $60; it should be located Kedzie to Austin, Monroe to Lake. An exch. can be arranged on my 4 rm. apt. in Garfield Pk. Van 6048.

Responsible family—2 adults, 2 small children, desires 5 or 6 rm. unfurnished apt. or house; prefer N. or N. W. or W. side. Must be clean and in good district; excellent references. H. Baumgarten, Calumet 3223 between 9 a. m.-5 p. m.

Resp. family, 2 adults, 2 small, well mannered daughters, urgently needs 2 bedroom furn. apt. Have own child's bed; N. or N. W. pref. Approx. $50. WELLINGTON 1785.

Widow—3 adults, will exch. 4 bedrms., 2 baths, for 2 bedrm. apt. unfurn. or sm. hse.; have well behaved dog; rt. not ov. $65; best ref. She. 7263 af. 6 p. m.

Rooms

Rm., board, care child, 4 yrs.; mother empl. Address X 210, Tribune.

Houses

Want the impossible! Rent a house, good suburban neighborhood close to schools, good commutation; 3 or 4 bedrooms, 2 baths, some yard; couple and 2 children, 6 and 3, looking for permanent residence; will take good care of your property. Can furnish top rate references. Call Haymarket 3625, 8:30 a. m. to 5 p. m.

Executive with small family [3, all adults] desires reasonable modern house, about 6 rms., in good residential section of city or suburbs. Rental up to approx. $100 mo. Lawndale 1500 during business hours. Address J Y 144, Tribune.

3-5 BEDROOM HOUSE ANY TIME ANY PLACE. Days, Lin. 7121. Eves. Bay. 4568.

Chief engineer connected with well known Chgo. mfr. desires for earliest occupancy excep. 6-8 rms. unfurn. home, in sub. area, N. or N. W. Call Hyde Park 9600, Mr. F. M. Bock.

INSURANCE executive desires 6 rm. modern house within commuting distance of Chgo.; will lease at top rental with option to buy. James Hampton, res. ph. Bri. 3757; bus. ph. Wab. 7272.

5 ADULTS NEED 5 OR 6 ROOM HOUSE. NORTH. REF. ARD. 6682.

Small house or cott.—Cy. or sub.; resp. middle aged couple. Columbus 6135.

Miscellaneous

Garage wanted—Heated or unheated for truck storage, about 75 by 50 ft. Call Sup. 7243. Sam Menchin.

4-10 car garage for body and fender work. Monroe 8478.

Mother des. to board 2 yr. old child by week. Address X 230, Tribune.

Farms

Wanted to rent—North or northwest small farm with option to buy. Immediate occup. Address H X 46, Tribune.

TO RENT—STORES, OFFICES, SHOPS

Office space available—1607 Howard-st. adjoining L; unit 200 to 4,000 sq. ft.; modern building, excellent facilities. For information call ARTHUR RUBLOFF & CO., Managing Agents. 4554 Broadway. Longbeach 0760.

32 N. State, S. W. cor. Washington—Fireproof bldg.; one floor; also attrac. offices, north light; night serv.; center loop; sgl. room furn., $20; with reception rm., $35 up; beau. desk space $5. steno. SWIGART & CO., Rm. 601.

SMALL 1 AND 2-RM. SUITES—SOME WITH RECEP. RM.; $30-$55; and 4 OFFICE RECEPTION, 1,400 SQ. FT. PRIV. SHOWER, LAVATORY, VAULT, VEN. BLINDS; 2 EXPOSURES. 30 N. LA SALLE-ST., RM. 300.

HUBBARD WOODS

Ideal location; store about 13x50 ft.; suitable for yarn and knit shop. H. F. PHILIPSBORN & CO., FRA. 1660

3434-38 N. Halsted—Beautiful 2 stores for rent; smaller and larger; rent $40 each. These stores have just been thoroly overhauled, painted, and decorated. Ready to move in. Hum. 4823.

ST. CLAIR BUILDING—154 E. ERIE. Moderate size office units; also light, dry and airy basement space. Immediate occupancy. Whi. 7945.

BUSINESS ADDRESS. PHONE AND MAIL. $3. Superior Serv. [25th yr.] Central loc. 30 W. Washington, R. 611. Cen. 3838.

FURNISHED PRIVATE OFFICE AND RECEPT. RM., $25; SECRETARIAL SERVICE $5 PER MONTH ADDITNL. 82 W. WASHINGTON-ST., ROOM 420.

Store—Heated, next to busy grocery; new dist.; near L station. 4714 Oakton-st. [8000 N., 4800 W.] Skokie, the New Home Town.

Lt., airy mod. ofc. in Conway Bldg. for subls.; 500 sq. ft. with carptd. pri. ofc. R. 1348, 111 W. Washington. Fra. 1616

Store—25x55 ft.; good loc. for tearoom or restaurant; center of Austin; living qtrs. 5636 W. Lake. Aus. 2282.

3959 Harrison—Clean, lite office; ven. blinds; adj. reception rm.; over drug store; gd. trans.; any prof.; $30.

HOME APPLIANCES STORE LOCA. On S. S. transfer cor. Rad. 6800.

60 days free rent—Htd. store. Most any bus. $35. Col. 6307 or Mans. 1784.

333 N. Michigan-av.—Mail address, 24 hr. phone serv. Rm. 528. Fra. 7100.

FURN'D Office, 2 rm. suite; lite, cheerful. $40. Room 1408, 32 N. State.

Live white chain st.—Good most bus. $40, up.; liv. room. 1130-37 E. 43d-st.

INDUSTRIAL PROPERTIES

90,000 SQ. FT.

1 story mfg. plant on rail. Sprinkler. Additional vacant N. W. for sale. Fra. 1432.

Wanted—Warehouse

for pulp boxboard storage; 5,000 to 6,000 sq. ft.; large doors to back in highway trucks. Bowman Dairy Co., 3551 Addison-av. Mr. Lickteig.

Modern furniture plant—250,000 sq. ft.; fully equipped; may divide; sprinkled; low insurance rate; r. r. siding, extra land adjacent; substantial tax saving by perpetuating franchise possession now. CHAS. B. JOYCE, ROCKFORD, ILL. Phone Main 5577.

FOR SALE—34,600 NET SQ. FT. Corner 2 story new bldg.; spkrld.; coal stoker; possession 40 days. John C. Bowers Co. 4628 Broadway. Long. 8833.

For sale—3 story brick factory bldg. with high basement; 40,000 sq. ft.; now rented for $6,000 a year; lease expires April 30, 1945. Lot and building, 100x100 ft.; price $35,000. JAMES H. RYAN, BEVERLY 5747.

Wanted to rent—Approximately 15,000 sq. ft. for light mfr. Heated, sprinkled pref., A. C. 220 and 110; adequate loading facilities. American Canvas Co. Mr. Herman, Kenwood 3134.

Wanted to buy or rent—1 story brick bldg., stl. trussed roof, no posts, 20,000 sq. ft.; heavy mfg. zone; r. r. switch facilities; must be on South Side. ADDRESS K X 310, TRIBUNE.

Wanted—To rent or buy, garage or building with drive-in doors; about 75 x125 ft.; near loop; on west side or south side. Call Can. 5690 bef. 10 a.m.

STRAUS OFFERS

Root—16,800 ft., 1 sty., mfg., $37,000. Straus & Co., 120 S. La Salle. Sta. 1945.

Wanted—10,000 sq. ft. warehse. storage space in Ravenswd. dist. for im. occupancy. Call Mr. Gubnke, Buck. 1800. Crane Packing Co., 1801 Belle Plaine.

Wanted to buy—Factory; 20,000 sq. ft. Give full particulars, location and price. Address J Y 125, Tribune.

To rent—34,000 sq. ft.; cor.; mill spgld.; daylite; htd. space; imm. poss.; trk. level load; close to lp. Ran. 2311.

FOR SALE or lease—Various mfg. properties of every description. WINTER-HIRSCH. CALUMET 4290.

BUSINESS DIRECTORY

Moving—Full, part loads—Coast to coast; lowest rates; Wis., Mich., Ind., Ohio, Mpls., all points. Wallen Van Lines, 6908 N. Clark. Rog. Park 3869.

MOVE—FULL OR PART LOADS. SPECIAL RATES TO CALIFORNIA. UNION VAN LINE, INC. 155 N. Clark, Rm. 907. Cen. 1591.

Move anywhere—Save 25%. No crating. Gen. Movers, 2433 W. 14th. Mon. 4870.

INSTRUCTION

Permanent post-war positions as file supervisors opening up. Are you prepared? Oppor. in salary and in working out your own ideas. Start Oct. 2. Chgo. Schl. of Filing, 25 E. Jackson.

MODERN PIANO — By radio pianists. JESSE COWAN STUDIO, 64 E. Jackson

OFFICE FURNITURE AND DEVICES

NOTICE OF SALE

The following pieces of office equipment are offered by the Alien Property Custodian, an agency of the United States Government, for sale in one lot to the highest bidder:

72 executive desks, 60 in. flat top, without lock.
14 side arm "Bank of England" chairs.
1 executive swivel chair, brown leather.

Also, in separate lot, to the highest bidder:

1 4x6 ft. composition reversible blackboard, framed in natural oak and mounted on pedestal 6¼ ft. high.

Equipment to be sold in present condition. Payment in cash or certified check and removal of furniture from the premises required within 10 days following award. Bids in sealed envelopes marked "Office Furniture Bid" to be mailed or delivered to Office of Alien Property Custodian, attention G. P. Oakley, Assistant Chief, Service Division, Field Building, 135 S. La Salle-st., Chicago 3, Ill. Bids to be opened at 2 p. m. Friday, Oct. 6, 1944. Inspection of this equipment will be arranged by calling at Room 701, Field Building, 135 S. La Salle-st., Chicago, Ill., between the hours of 9 a. m. and 4 p. m. from Thursday, Sept. 28 thru Wednesday, Oct. 4, 1944.

NOTICE OF SALE

The following described office partitioning is offered by the Alien Property Custodian, an agency of the United States Government, for sale in one lot to the highest bidder:

Approximately 300 linear feet of partial height office partitioning. Double faced plywood lower portion to height of 42 inches with walnut cap, apron, posts and muralex glass to 67 inch height. Complete with matching walnut doors and floor checks, latches, etc.

Partitioning to be sold in present condition. Payment in cash or certified check and removal of partitioning from the premises required within ten days following award. Bids in sealed envelopes marked "Office Partitioning Bid" to be mailed or delivered to Office of Alien Property Custodian, attention G. P. Oakley, Assistant Chief, Service Division, Field Building, 135 S. La Salle street, Chicago 3, Illinois. Bids to be opened at 2:00 p. m., Friday, October 6, 1944. Inspection of this partitioning will be arranged by calling at Room 701, Field Building, 135 S. La Salle street, Chicago, Illinois, between the hours of 9 a. m. and 4 p. m. from Thursday, September 28, through Wednesday, October 4, 1944.

TYPEWRITERS RENTED

ALL STANDARD MAKES. Immediate delivery—any quantity. LET US DO FOR YOU—WHAT WE DID FOR UNCLE SAM. Rebuild your old mach. Guar. perf. Govt. specifications; OPA prices. INTL. TYPEWRITER EXCHANGE. 231 W. MONROE. PHONE CEN. 3171. The largest indep. typewriter distrib.

42 in. desk, gl. top; 42 in. sec. desk; 2 sec. posture chrs. and pads; 1 side chr.; tbl. 34x60, gl. top; all foregoing sol. wal. Tbl., 36x72, oak; 3 arm chrs., oak; 2 drawer fil. cab.; 4 rugs; 1 pr. drapes. Rm. 730, 664 N. Michigan. Del. 8777.

One exc. set—Inc. leather davenports, chairs, files, storage cabts., table, armchairs, directors' table and chairs; typewriter desks; steel 3x5 nine-drawer files, capacity 45,000 cards. SPITZER'S, 160 W. Lake-st. Cen. 3609

NEW AND USED DESKS, CHAIRS, SAFES, TABLES. RECEP. RM. FURNITURE: LG. SELECTION. PR. LOW. R. W. McGRATH. 1672 W. OGDEN-AV. SEELEY 4060.

HIGHEST cash prices paid for typewriters and adding machines. BELMONT TYPEWRITER SERVICE. 1520 Belmont-av. Graceland 6645.

WANTED FROM PRIVATE OWNER. WILL PAY PRICE; 1 PIECE OR ALL. 2 files, safe, 4 desks, lockers, chairs. BITTERSWEET 6600. APT. 203.

Kardex files, steel lockers, safes, desks, chairs, filing equipment, etc. Business Furniture Co., 172 W. Monroe-st.

2—160 drawer steel, roller curtain cabinets for addressograph plates. Hoskins Coal Co., Central 4200.

Wooden cabinet—31 drawers; 4'x5'x 27¾". 25 ft. of railing, mahog. finished. 1431 Milwaukee.

WANTED FROM PRIVATE PARTY—3 DESKS, CHAIRS, FILES, ADDING MACH. AND SAFE. HUMBOLDT 6642.

Wanted—Late model Royal portable typewriter. Elite or pica type. Call Franklin 1318.

UNDERWOOD No. 5 TYPWRTR. GOOD CONDITION. CENTRAL 2760.

Oliver, $12; Und., Smith, Rem.; buy, repair any mach. 4523 Broadway. Lon. 8963.

Steel files, adding machs., comptometer, dictaphones, safe, desks, chairs. 526 S. Dearborn. Wabash 0956.

BUY OR SELL—SAFES, VAULT DRS. MONEY CHESTS. MOSLER SAFE CO., 214 W. JACKSON. RAN. 0211.

FOR SALE OR RENT—ADDING AND CALCULATING MACH. WAB. 3335.

Elec. Monroe calculator, safe, water cooler, elec. Sundstrand add. Col. 4100.

DESKS, chairs, tables, files—Bargains. GEISER, 130 W. LAKE. Dea. 3758.

CINCINNATI TIME CLOCK. 5922 N. WESTERN-AV.

Executive desks, files, storage cabinets, safe, steel card units. Har. 6450.

Steel letter files and transfer cases. Wm. Geiser, 175 W. Lake. Dea. 7063.

New and used office furniture. Quirk, 1166 W. Madison. Mon. 8373.

Multigraph folder—D. C. motor; $50. 109 N. Dearborn. Cen. 6040. Spanner.

Steel shelving, heavy ga. boxes, furn. CENTRAL, 20 W. Hubbard. Del. 8495.

Used office furniture, desks, chrs., etc. Kendrick, 218 W. Jackson. Cen. 4324.

WANTED—TYPEWRITER AND ADDING MACH., ANY KIND. MON. 1237.

STORE AND BAR FIXTURES

New and used floor cases, tables, counters, wall cases, shelves, window display stands, suitable for lingerie, men's furnishings, gifts, jewelry, and stationery stores; desks and chairs. R. W. McGRATH, 1672 W. Ogden-av.

13 ft. lunch counter, with 6 stools, $75; Wall Cases; Show Cases, Refrig., Refr. Cases; Fine Mdse.; Bargains. 6201 Milwaukee. Mul. 8292, wkds. 10-5.

RESTAURANT—6 foot steam table; 1 6 ft. cutting table; dishes, teapots, and misc. Plaza 3320.

12 ft. bar—With all stainless steel coil box, with 4 taps; also baby car seat. 11044 S. Drake. Bev. 0290.

Cash registers, shoe shine stands, mirrors. Paidar Co., 1120 N. Wells.

Refrigerator—18 cu. ft., A-1 cond. Can be seen at 568 Green Bay, Winnetka.

Store, tav. fixt.; ham., ich. eq.; new, used. Chas. Bender Co., 500 N. Wells.

WANTED—RESTAURANT, BUTCHER AND BAR FIXTURES. STATE 1100.

Restaurant and fountain set-up—Fine cond. Compl. or will sep. Amb. 2606.

610 A deck gas fired Middleby-Marshall or donut fry. thermo LaGr. 590.

WANTED FOR CASH — ALL KINDS STORE AND BAR FIXT. HAY. 2933.

Electric coca-cola box for sale—Call NEVADA 0772.

32 Ft. Brunswick walnut back bar. 1123 W. MADISON-ST.

Portable fur vault, 7x9x4½'. Quirk, 1166 W. Madison. Mon. 8373.

Butcher's icebox—9x8 ft., with freezing mach. 1925 Wabansia. Bru. 8791.

Perm. wave machine, 2 hair dryers; like new. Bri. 8068.

Hy-Lo-Draulic barber chair; elec. eyebrow tweezer. Regent 7123.

RADIOS, SUPPLIES, AND SERVICE

Record player with built-in amplifier; 90 watt output; 1 loudspeaker; 50 ft. of cord; 1 rotor turntable in case; amplifier has outlet for 2 microphones and 2 speakers and remote control; provided with connections for dual hookup for continuous record playing. Can also be used as PA system. Ideal for dances, halls, etc. Perf cond. Best cash offer takes. Address J Y 278, Tribune.

NEED CASH. RCA radio-phono comb. with automatic record changer. Also table model; Crosley radio-phono. comb. with automatic record changer; small radio, A. C. D. C., $14.95. Also vacuum cleaner, $19.95. Call W. Green, 4052 W. North-av. Spa. 0031.

Wanted—Small camera style portable radio for soldier overseas. Call Mr. Eckhouse, Cen. 2162 during day, or Dre. 4833 during eves.

We buy midget radios, combinations, phonos.—In any cond.; highest prices paid. Arm. 9626, 10 a. m.-8 p. m.

WANTED—SMALL TELEVISION RECEIVER CHASSIS. CANAL 1593.

RADIO SERVICE—Unconditional guar. Prompt service in your home. Mob. 2946.

$1 RADIO SERVICE — WORK GUAR. 1444 Wilson-av. Longbeach 2651.

Zenith table rad.—Very gd. cond., mah. furniture. Address X 285, Tribune.

Want radio phonograph combination; cash; private party. Hemlock 2054.

—REAL ESTATE—APT. BLDGS.—

South Side

A SMART BUYER WILL APPRECIATE THE VALUE OF THIS 6 APT.
at the low price of $26,500. Octagon front 6-5 room apts. and 50x125 ft. lot; 5 car brick garage; insulated roof, weather stripped; new Electrolux refrigeration, table top stoves. Good location, near 79th-Carpenter. Phone Mr. Wagner, Radcliffe 7300.
DONALD F. MOORE, 7748 S. Ashland.

A GOOD 6-APT. BLDG.
Brk. 6 apt., 6 rms.; 2 ex. lav. in each apt.; lge. rms.; good condition; 4 brk. gar.; well located in best rent dist., nr. stores, U. of C., and trans. Can deliver for $21,500. Act now. Mr. Williams.
BAIRD & WARNER.
2521 E. 75th-st. So. Shore 1855.

INVESTORS.
8 sty. unfurn. apt. bldg. in S. S. col. belt; 74 apts., 329 rms.; pass. and freight elev.; office for mgr. Yrly. rt. $26,000. Sell for 2½ times rent. 30 apts.; stove ht.; 45th-Dearborn; ad. cond.; yrly. rt. $5,200. Price $20,000. Mr. Abelson, Drexel 1800.
H. J. Coleman & Co., 4705 S. State-st.

6 APARTMENT BARGAIN
6 rms.; ea. 2 baths; stm. ht.; 5 car gar.; excel. South Shore loc., nr. I. C. sta.; inc. $5,400; priced right.
McKEY & POAGUE
7911 S. Ashland. [Powers.] Rad. 7911.

31 APT.—5X RENT.
HYDE PARK.
4-5-6 rms. — Ind. ref.; good stoves; rents $17,664 inc. gar.; well financed @4½%. Might accept smaller bldg. clear in trade.
SELZ & SOUTHMAN, INC. Mid. 2520.

VACANT—MOVE IN.
2 flat brick, 4-5 rms. with 3 bedrms. 2d flat; oak woodwork, hot water heat, enclosed porches. Located 4338 S. Princeton. Give buyer good deal with $750 cash. For key see Dombrow, 5100 S. Marshfield. Prospect 1585.

WILL TRADE
De luxe 6 flat; nr. 80th-Wood. All 5s; tile baths, canvas walls; G. E. refrigs., t. t. stoves, brick garage, excel. cond. Mr. Larson, Hem. 790.

CHATHAM CORNER 13 APT.
N. E. corner 81st and Vernon; excep. well built mod. bldg.; 9 4s, 4 3s; new stoves and refrig.; inc. $7,140.
SUTTON & PETERSON.
8126 Cottage Grove. Tri. 6214.

GOOD INCOME 2 FLAT PROPERTY.
844 Marquette-rd.—Brk. 2 flat, 6 rms. each; furn. ht.; mod. baths. Rent $40-$42.50; 3 rms.-bath; brk. cottage in rear. Rent $27.50. To settle estate. $7,950. Ran. 2646 or Jun. 8125.

2 APT FRAME—NR. I. C., $5,500.
2-6 rm. apts. Furnace and stove heat; concrete foundation, cement basement; 1 car gar. See 7215 Ellis-av., today. Woodrich Bros. [Mr. Smith], Tri. 1800.

SOUTH SHORE 3 APT.
5 rms., tile b., canv. walls, 3 gar.; nr. schools and I. C.; on Merrill nr. 69th.
McKEY & POAGUE
2101 E. 71st. [Spangler]. Pla. 2100.

$5,950.
Will sell my 1 and ½ frame, 5 and 4 rms.; furn. heat; block foundation. 6733 S. May. MR. CLARKE, 2d Floor. Owner. Prospect 0580.

Nr. 72d and South Shore-dr.—2 apt. brk., 6 rms., canv., arched doors, 2 baths, recr. rm., stoker, side dr. I. C. trans. Dorchester 9835.

FURNISHED APT. BLDG.
21 rms., 12 units, 10 refrigs.; best Englewood location; must have $5,000 cash. Phone for appt. Eng. 0213.

Beautiful 2 story corner 10 apt.—3, 4 and 5 rooms; near 57th-California. Priced below market. Mr. Jannsen, Beverly 4003.

6 apt.—2-5s, 4-6s; Chatham's finest; canvased walls; arches; colored tile baths; stoker; recreation rm.; 5 garages. Address K D 71, Tribune.

5338 S. Wells-st.—$4,800; 5-5 room frame front house and 4 rooms in rear house. By appointment only. Paul Giffey, Livingston 1038.

2 APT. BRICK—MODERN, 5-6 rms., stm. ht., gar. Immed. posses. Nr. 71st-Michigan-av. Barg. $8,250. Fai. 9324.

INVESTORS TAKE NOTICE!
316 W. 107th-st.; 2 fl. 5-5 rms.; furn. sty. up; $6,250; $60 inc. tms. Com. 507.

Brick 2 flat—4 rms. each; near 66th and Ingleside; poss. 1st apt.; need $1,500. Sullivan, Vin. 6920, Ced. 3550.

2 FLAT BRICK.
7952 Evans—40 ft. lot, lge. light rms., tile baths, hot water heat, insulated.

8025 LANGLEY—5 and 5 rms. brick; h. w. ht.; 2 c. brk. gar. Exclusive agents. South Chgo. 0001. G. W. Pearson.

5017 S. Wells-st.—$3,500; 5-6 room frame house, $22.50 and $23.50. By appointment only. Livingston 1038.

IMMEDIATE POSS.—$500 DOWN.
Brick 2 flat; 6 rms. avail.; nr. "L," surface lines, school. Radcliffe 6602.

38 APT., AUBURN PARK—Under 5½ rent. Address J B 369, Tribune.
7 apts.—All 4s; 71st, I. C.; exc. cond. $6,500; bal. 1st mtg. Barg. Fai. 2525.
7348 DORCHESTER-av.—5 and 5 rms., brk.; stm.; $2,500 dn. Triangle 1655.
A-1 4 apt. brk.—2 car; steam; annual $2,040; bargain; $12,000. Rad. 3511.
6130 ARTESIAN-av.—Good 2 flat, h. w. ht. $3,000 down. Triangle 1655.
7216-18 PERRY-AV.—4 flat brick. $3,000 down. Triangle 1655.
10% down, bal. mo.—2 flat brick; 2 car brick gar. Radcliffe 6602.
7610 INDIANA-AV.—2 flat brick. Need $2,000. Lot 43x163. Triangle 1655.
Best offer buys 2 flat frame 4 and 4; owner. Buckingham 7522.

Southwest Side

ENGLISH BASEMENT, 3 FLAT BRK. 5, 5, 3 rm.; stm. ht. with stoker; 30 ft. lot; 2 c. gar.; mod. fixt.; nr. 63d-st.; price $11,750; terms.
T. H. HALVORSEN CO., 3145 W. 63D.

2 apt. brk.—5-6 rms.; steam ht.; encl. rear pch.; 2 car gar.; immed. poss.; price $11,500; near 64th-Maplewood.
GORDON REALTY CO. Yards 4329.

10 apt., corner brick—2-3s, 2-5s, 4-6s; 1 blk. N. E. Marquette Pk.; A-1 condition; stoker. Hemlock 0597.
Attr. 2 flat brk.—5-5; stm. ht.; reas.; days, eves. Sun. 2850 W. 63d.

North Side

FINE LOCATION
9 flat, frame on Touhy; 6-6 rms.; furn. heat; just painted; nr. schl., shops and transp. This is a good substantial buy. Mr. Sargent.
BAIRD & WARNER
1415 Morse-av. Rog. 1855.

APT. HOUSE BARGAIN
12-5 rm. apts. nr. lake; lovely lge. rms. and sun pchs.; an excellent buy. Inc. $10,600 yr. Opport. is knocking. Mr. Franke.
BAIRD & WARNER.
4556 Broadway. Lon. 1855.

Attractive 3-6 rm. apts.—Clear. A-1 condition; stoker, refrig., and stoves; inc. $190 per month. Will finance. Located east of Broadway, N. of Lawrence. Pr. $15,800. Best offer. See La Bouy.
CAIN & CULHANE.
4545 Broadway. Lon. 2820.

INCOME HOME.
Ravenswood 3 apt. bldg., 6 rms. and sun parlor; 2 c. brk. gar.; excel. trans. and loc. Poss. 1 apt. Act now, owner anxious. Mr. Jacobs.
BAIRD & WARNER.
4556 Broadway. Lon. 1855.

3 APT. brick—Near Kedzie and Lawrence; steam ht.; 6 rms. each. Also basement apt.; 2 car brick garage. Price $10,600. Ask for MR. BODETT.
C. T. MOORE REALTY CO.
6351 N. WESTERN. SHEL. 0300.

5 story brick bldg.—Steam heat; 2 car garage; 20 rms.; completely furnished and occupied; income $4,320 year. Price $14,500.
ROGERS E. WILLIAMS & CO.
3805 Broadway. Lakeview 9267.

9 Apt. Brick, Only $26,500
All 4 rm. apts.; mod. bath and kitchen; stoves, refrigs.; income $4,980; exc. loc.; nr. 75th-Rhodes. See it by appointment today. Plaza 8855.

CORNER 23 APT. BUY.
E. Rog. Pk.; 4s-5s; A-1 cond.; inc. $13,000; priced low. MR. SCOTT.
C. T. MOORE REALTY CO.
6351 N. Western. She. 0300.

Let this brick 2 flat appreciate for you. No money need be spent for repairs here. Two 6 room apts.; income $130 per month; near Loyola L. Randolph 4467.

Edgewater—6-5s and 4 rm. Engl. bsmt. Built-in tubs, shwrs., t. t. stoves; rent $4,200; Price $25,000. Mtge. $13,000. Mortens, Edg. 7023 or Div. 4771.

24 apts.—2½s-3½s; mod. plumbg.; refrigs., stoves; rent $12,678; $25,000 cash, bal. $348.08 mo.; nr. Howard L. LONGBEACH 7294.

6 APARTMENT—$23,500.
6 rooms; good refrigs., and stoves; large lot; 5 car brick garage.
WALTER T. LARSON, 5159 N. Clark.

BRK. 4 APT.—ST. GREGORY'S PARISH—5-5s, h. w. ht.; lot 198 ft.; A-1 cond.; poss. 1 apt.; $11,500; real buy. A. K. MOSE, 2859 Devon. Hol. 0800.

EDGEWATER 4 APT.
Exc. trans.; 2-4s and 2-5s; lge., light rms.; t. t. stv., Norge refg. Pr. $15,500. ARTHUR KRUGGEL & Co., Lan. 6531.

Frame—2-4s; stv. ht., new hardwd. flr., arches, cement foun., brk. siding; 2 c. gar.; $5,000. Own. 3238 Lakewood. 1st
Corner—4-5 rooms; brick; built-in tubs; $18,800; near Kilpatrick and Addison; all light rooms. Wel. 4466.

4102 N. LEAVITT.
2 story stucco, 4 and 4. Must be sold at once. Bobzien, Bittersweet 0122.

Brick apt.—4-5s; steam heat; 65 ft. cor. lot; garage; good loc.; pr. $19,500. Call Pal. 7200 to inspect.
Immed. poss. 3 apt., 5 rms.; htd. pch.; 15 yrs. old; W. Rog. Pk. Priced right. Sterling, 2318 Devon. Sheldrake 5182.
6 apartments, 4 stores, 3 houses—Brick; steam heat; rent $5,700 year; price $35,000. Lakeview 6480.
ROGERS PARK 34 APT., $87,500.
EDISON PARK, 21 APT. $48,000
E. S. PATTON. BOU. 2320.
High grade three apt. nr. Foster and California. All 6 rooms; tile bath; oil burner. Price $19,000. Ran. 0960.
3 apt.—Mod. brk., 6 rms., new frig., t. t. range, enc. pch.; br. gar.; poss.; Lincoln-Lawrence; $16,750. Lon. 4125.
2 apt. brick—2 5s; sleep. pchs.; tile baths; h. w. ht.; stoker; 2 car gar. $13,750. Mr. Ness, Lon. 2844.
Devon-Western—Oct. frt., 3-6 rms.; tile baths, new stoves and refrigs.; brk. gar. Call 5-8 p.m. Hol. 3180.
2631 ROSCOE—5-5-3 r.; stv. and h. w. ht.; rt. $768 yr.; taxes $76 yr. Apt. B.
Mod. Rog. Pk. 12 apt.—4 rms.; nr. lake; $14,500 cash required. She. 8820.
Round bay front, de luxe 3 flat; W. Rog. Pk.; 6 rms., 2 baths. Bri. 4100.
2826 Hudson—3d fl.; A1 cond. in and out; make own offer now. Des. 6681.
East Rog. Pk.—4 apt.; inc. $2,400; pr. $16,500; apt. for buyer. Rog. 4760.
3 flat—1st sty., brk., 5-5-4; Henderson-Wolcott; $6,500. $2,500 ca. Lak. 0477.
3716 N. Leavitt—2 flat brk. 2 furnaces; 6-6 rms. Call Juniper 7124.
Estate offers 6 apt. br.—Stm.; nr. Rav. L; $16,900. De Rocher, Rav. 4220.
4916 Cleveland—2 flat frame; 5 and 5. Price $3,000. Phone Midway 6899.

—REAL ESTATE—APT. BLDGS.—

North Side

NOW AVAILABLE—BARGAINS
665-67 Cornelia; 2-7s, 4-8s. Inc. $3,870.
817 Lawrence; 3-6s. Inc. $2,220.
1453-55 Winnemac; 6-5s. Inc. $3,600.
1121 Columbia; 3-6s; apt. avail.
4501 Dover; 3-5s, 9-4s. Inc. $6,492.
4174 Clarendon; 6-6, 2 ba. Inc. $4,740.
858-62 Lakeside; 4-6s, 2-7s; ex. toilet.
A. M. KRENSKY & BROS., Excl. Agts.
One N. La Salle-st. Cent. 6610.

STORY AND ONE-HALF
brick; 5-5 rms.; furnace heat 1st floor; stove heat 2d floor; enclosed rear porches; 1 car garage; near 65th-Damen. Price $8,000, $2,000 cash, bal. mo. Republic 5000.
John McCarthy & Co., 6316 S. Western.

Northwest Side

By owner—4-4 apt. bldg. that you will be proud to own. Corner bldg.; all outside rooms; in-a-dor beds; Kewanee boiler; stoker; 2 car garage; across from small park; ideal neighborhood; near school, churches, business district, and very good transportation. Price $12,500. Address K G 261, Tribune.

NR. OUR LADY OF MERCY CHURCH.
1½ sty.; 4 dn., 6 up; stove ht.; lge. light rooms; clean inside and out; $2,500 down; large yard. Act quick. Also 5 and 6 brick; 2 h. a. units.; 2 car gar.; arches; 1 apt. now vacant. J. F. Pagano, 3343 Irving Pk. Irv. 1236

Old blind man must sell 2-4s—Frame; asbestos covered; 1st fl. furn. heat; beau. bsmt. and attic; nice res. neighborhood; 1 flat avail. immed. For qk. sale only $4,800. L. Koydan, 3325 N. Pulaski. Call Kildare 3818.

2 FLAT FRAME—5 rms. each; stove ht.; concrete foundation; $50 month income; $4,200. Call Genatempo.
CHARLES JARCHOW & SONS, INC., 3622 Fullerton. Spauld. 4280.

De l 20 apt. bldg.; 12 4s, 6 5s, 2 bsmt. apts.; tile wall baths, elec. refr., 18 stoves, 16 rollaways, stoker. Built 1929. Fine far N. W. loc. Nr. stm., surf. tr. $78,000. J. Krohn Co., 5343 Lawrence.

6 flats, 2 stores—Brick; stoker ht.; lot 50x120; income $4,014; mtge. $14,250. For immediate sale, $24,000. Johnson Bros., 123 South-blvd. Austin 3121.

Must be sold! 2 fl. brk., 2-6's; h. w. ht.; stoker; 1 car gar.; nr. St. Viator church. Close to schools, transp. Price $11,000. For inspec. Call Mul. 1212.

MOVE IN NOW.
Modern brk.—3-5s; steam heat, stoker; built in tubs, shrs. 2837 N. Whipple-st. Make offer. Bru. 8508.

3 apts., 1 store, and 1 loft—Gross income, $972; no decorating, janitor or coal expense; taxes $87; quick liquidation, $5,500. Grentzner, Ran. 4467.

INSURANCE COMPANY OFFERS
12 flat on easy terms and low down pay; rent $6,000; cash down, $9,500. Burke & Lynn, 4747 N. Kedzie. Irv. 7120

Irving Pk.—2 apt.; 3 and 4 rms.; oil ht.; encl. porch; 2 car gar.; $5,200. WASHBURN, 4201 Elston, Irv. 0078.

CHOICE NORTH AUSTIN LOCATION
Corner 2 sty. 6 apt. brk., 4-4s, 2-5s; wide lot; $20,000. State 4398.

4429 CENTRAL PARK.
2 story brick; 6 and 6; h. w. heat; garage. Bobzien, Bittersweet 0122.

N. W. cor. Damen-Concord—Mod. brk., 7 apts. and triple store; fully rtd. Inc. $4,800. Price $27,500. Fra. 5047.
1440 N. Harding, 2fl.—5-6; $7,800; tms. Serum, 3301 Chicago. Van. 7000, Aus. 0033.
2 apt. br.—Mod. 5-6 rms.; refrigs.; encl. por.; stm. heat; 2 c. gar.; on Deming-pl. W. of Cicero. Owner. Berk. 9647.
2 FLAT FRAME—5-5; 2 htg. plants; insulated; weather stripped; excellent transportation; $9,600. PAL. 8149.
1408 W. Superior-st.—6-4 rm. apts.; stove heat. Price $7,500, cash $2,000. W. K. Lewis, 906 N. Damen. Arm. 3288.
2014 W. Cortez—9 4-rm. apts.; stove ht. Price $15,500; cash $4,300. W. K. Lewis, 906 N. Damen. Armitage 3288.
2 apt.—6 and 6 rms.; h. w. ht.; 1st flr.; wide lot; nr. Milwaukee-av.-Kimball; $1,900 down. Longbeach 1612.
1½ story frame—4-5 rms.; lot 37½x125. Price $6,000. [Mr. Law.] Realty & Mortgage Co., Bel. 0001.
Guard against inflation—Like new; 6 apt. yellow brk.; 2-5's-4-3's; oil ht. Boyle 5151 Irving Park.
Leaving city—Immed. poss. 2 flat brk.; 5-6 rms.; h. w. and furn. ht.; bargain. Owner, 3713 N. Central Park.
2 flat brk.—5-5 rms.; 2 h. w. plants; 2 c. gar.; S. of North-av. $13,000. Hansen & Peck, 5939 W. North. Mer. 0430
1341 N. Lawndale—Dandy brk. 5 apt.; 3 6s, 2 4s; 2 car garage. Ber. 0601.
2 Flat brk.—4s with 2 bedrms.; attic; forced air heat. $8,500. Mer. 5707.
MUST BE SOLD—2½ sty. frm. 4 rm. apts.; immed. poss. $800 dn. Irv. 9000.
2 flat frame—2-6s; newly decorated; garage; $5,950. 2744 N. Washtenaw.
2 flat mod. brk. 5 rms.; stm. ht., stkr. 2 c. gar.; $10,000 tms. Buc. 2015.
Just like new—2 flat; hot water heat; garage. Berkshire 1540.
2-5s; brick—3 rm. Engl. bsmt. apt.; stkr.; gar.; barg. $11,750. Pen. 2600.
2-5s—Yellow brk.; h. w. ht.; like new; $11,500. M. Fogliani, Kildare 3818.

West Side

538 to 40 N. Sawyer—Beautiful 6 flat aparts.; about 18 yrs. old; like new; four rms. each; good income; $19,000; small down payment; balance can be financed. Mr. Boyle, Cen. 7585.

2 flat stone brk.—3, 4 rm. apt. up, 7 rm. apt. down; stm. ht., stoker, tile baths. Must sacrifice, $9,000 or make offer. Vicinity Harrison and Kedzie. Call Capitol 7373.

ESTATE MUST SELL
Brick 3 flat, 6 rms. each; double plumbing; stoker ht.; 2 car brick garage; price $14,500. Call Kedzie 2255.

1242 S. Albany—6 flat; across from park; in fine shape; stm. ht. Out of town owner must sacrifice. $11,600, or make offer. Call Randolph 0094.
2840 W. Roosevelt-rd.—5 aparts. and 1 store; in fine condition; good income; $9,000; small down payment; bal. like rent. Mr. Jaffe, Sta. 4230.
POSSESSION AT ONCE—Decorated; 2 5 rm. apts.; room in bsmt.; hot water heat; 4021 W. Arthington; $8,000; terms. Appt., Mr. Minneci, Mon. 2190.
Less than 5½ X rental, in Austin, S. E. cor. Rice-Lamon; 13 apts.; stm.; terms. Chas. H. Serum, Exclusive Agent. 3301 W. Chicago. Van 7000. Aus. 0033.
DE LUXE 44 APT.—Cor. Sacramento-Flournoy; mod. equip.; will sell less than 4½ x gross rent.; $35,000 will handle. I. Simon & Co., Har. 6422.
3537 W. 13th-pl.—6 flat; 37x125; refrigs., gas ranges; inc. $220 mo. Nev. 0712.
Sacrifice 2 flat, 5-5—Hot water heater; stoker. Inquire 7-12 a. m. Carmen Cozzi, 712 S. May.
2 fl. bldg.—7-8 rms.—100 ft. Garfield Pk. Immed. poss. 1st apt. See to appreciate. Sacrifice. 3838 W. Adams.
6 apt. brk.—3-6s, 3-4s; stove ht.; rent $1,200; S. Mozart nr. Roosevelt; $6,900 asked; make offer. Ehelm, Pal. 5480.
$5,800 for quick sale—3 apt. brick, 4, 5 and 5 rms.; stove ht.; 2 car gar. Call today. Laurion, Nev. 3333.
Mod. brk. apt. nr. Augusta-blvd. 20 3s, 4 3½s, 6 4s, 4-5s. McCARTHY, Ked. 8542.
2-6's, 3-4's—frame bldg.; 1300 W. 14th-pl.; full pr. $3,500. Rog. Pk. 4760.
2 flat brk. and frame bldg.; good cond. Pr. $5,500. 2528 S. Sawyer-av.
3 apt. br.—Stm. ht.; 2 c. gar. Blackhall. Bittersweet 1252.
500 N. Western-av.—Mod. 3 flat; $1,400 inc. Pr. $6,800. Rog. Pk. 4760.

REAL ESTATE—BUSINESS PROP'TY

South Side

NOTICE OF PUBLIC SALE.
NOTICE IS HEREBY GIVEN that on the 28th day of September, 1944, at the hour of 2 o'clock P. M., Central War Time, at the salesroom of the Chicago Real Estate Board, 105 W. Madison-st., Chicago, Ill., the undersigned will offer at public sale to the highest and best bidder for cash all of the undersigned's right, title and interest in and to the real estate commonly known as 1010-16 West 79th Street, Chicago, Ill.
The property to be sold consists of a lot 72x125 feet improved with a one-story brick building. The building contains four stores with individual Arcola heat. Two of the stores are rented at $35 per month, one store is rented at $40 per month, and the remaining store is vacant, having a rental value of $40 per month. The approximate gross rental value of all stores is $150 per month.
The sale will be held subject to rights and claims of parties in possession, to conditions and restrictions of record, and to taxes subsequent to the year 1943.
The sale may be continued without further notice than the announcement of such continuance at the time and place of sale and the right is reserved to reject all or any bids. All bids accepted must be accompanied by cash or a certified check in an amount not less than 10% of the bid price.
For information relative to the property, see Mr. Haynie at the office of the undersigned.
CHICAGO CITY BANK AND TRUST COMPANY.
NOT INDIVIDUALLY BUT SOLELY AS TRUSTEE UNDER ITS TRUST NO. 2631.

IN HEART OF SO. CHICAGO
Mod. front brick bldg.; store and 16 rms.; steam ht.; 91st-Commercial. Bargain. WRITE N Y, 1719 E. 84TH-ST.
$77,500—Cor. 16 flats and 4 stores; 16 yrs. old; 20% down. Medora, Bev. 6155.

North Side

Going auto business—Estab. 16 yrs.; owner sick; will sell bldg. and business; gd. for mfg.; cor. North-av., Clybourn and Dayton-sts. 2 car lines and suburban station. 1601 Clybourn. Ph. Whitehall 9738.
Shop bldg.—25x108 ft.; mod. store with 1,500 ft. workshop; 2 apts., 4-5 rms.; h. w. ht.; leav. city. Jun. 8274.

Northwest Side

TRANSFER CORNER
Good future; 100x140 ft.; 9 stores and 14 modern apts.; low rent; one of latest bldgs.; exc. cond. Andover 1179.

West Side

4149 W. Madison-st.—3 story brick; stm. ht., lot 25x125; store 105 ft. deep, and 2-8s. Settle estate, $27,500. MATES & BENZ, 140 N. Dearborn.

—REAL ESTATE—HOUSES—

South Side

2 FINE SO. SHORE BUNGALOWS.
6 rms., tile b., canv. walls, attr. decorations, cab. sink, stove, ref.; nr. 79th. 7 rms., enc. pch., 2 baths, canv. walls, nat. fireplace, stove, refrig., insulated, weather stripped, gas heat; nr. 75th.
McKEY & POAGUE.
2101 E. 71st. [Spangler]. Pla. 2100.

5 rm. brick bung., 10237 Peoria—2 car gar.; furn. ht.; good tr. Mer. 0520.
Look: $550 dn. buys new brick bung.; furnace ht.; price $5,450. 3558 Archer.
9155 Ellis-av. — Vacant 6 rm. brick; furnace; $1,200 down. Triangle 1655.
6620 MARYLAND-av.—8 rm. residence. $500 down. Triangle 1655.
$5,500 Brick res.—2 baths, good cond. Kenwood L. Rogers Park 1808, eves.
10007 Sangamon—5 room brick: need $1,000. A. N. Glatt, 7630 Cot. Grove.
$4,800—6 rm. fr. house; stm. ht. A BUY. Peoria nr. 73d-st. Went. 0688.
6 room bung.—2 car brick gar.: 50x157. 1240 W. 96th-st. Beverly 0207.

AN IDEAL FAMILY HOME.
6 unusual lge. rms. with 1 bath and encl. rear pch., on 37 ft. lot, in the best section of Brainerd. This bldg. is in perfect cond. and has a new Holland heating sys. An ideal pl. for children. See this bargain today. Mr. Moss.
BAIRD & WARNER.
1380 E. 53d-st. Dor. 5400.

NEW 5 ROOM BRICK.
With two bedrooms.
In New South Shore District. Price $6,250.
$41.00 per month.
New school and good trans.
Reasonable down payment.
Phone Saginaw 6406.
From 3 to 9 p. m.

OWNER MUST SELL.
6 rm. brk. hse. in very good cond.—On front of lot, and a 4 rm. fr. hse. on back of lot. Both bldgs. in excel. cond. Hse. in rear modern in every respect. These two hses. are prices low for immed. sale. Act now. Mr. Moss.
BAIRD & WARNER.
1380 E. 53d-st. Dor. 5400.

6-ROOM BRICK BUNGALOW
POSSESSION AT ONCE.
Hot water, stoker; insulated; 33 ft. lot; 2 c. gar.; elec. stove, refrig.; Venetian blinds; decor.; glazed porch.
W. E. BRIDGMAN
7909 Champlain. Vincennes 7700.

NEAR 94TH-VERNON-AV.
Brick bungalow; 5 rooms; encl. rear porch; stoker; insul.; new roof; 2 car gar.; ven. blinds; newly painted; fine home. Price $8,500.
SWAN-LORISH
739 E. 79th [Tryon]. Vin. 8000.

BRICK BUNGALOW
6 rms.; hot water heat, stoker; built-in tubs; Ven. blinds; radiator covers; stove, refrig.; 2 car brick gar.; near 85th-Cornell.
SWAN-LORISH
1300 E. 63d. [Temple.] Fair. 9500.

JEFFERY MANOR
The new HOME neighborhood.
Over 500 families now living in these new homes.
Model home open 9 a. m. to 8 p. m.
9612 S. Yates, just west of Colfax.
TELEPHONE SAGINAW 6405

IMMEDIATE POSSESSION.
New Cape Cod brk. home for essential worker; $600 cash; 4 rms., basement and attic; large lot; unexcelled construction; near I. C.; $6,000.
See model at 14326 S. Lowe-av. Mills, 406 W. 144th-st. Riverdale 98.

IMMEDIATE POSSESSION
So. Shore res. Nr. lake, 76th I. C. 7 rms., tile bath; mod. kitch., brkfst. rm.; insulated roof; storm windows; metal weath. strip; heat. $100 yr. Taxes. $135. Must sell. Hyde P. 2525.

$1,500 CASH.
Price $7,000. 5 room brick bung. 2 extra rms. in attic; hot water heat; octagon frt.; 30 foot lot. Immediate possession; near 63d and Central. Cahill Bros., 5501 S. Ashland-av. Pros. 0580.

MT. GREENWOOD, 111TH-KEDZIE.
Lovely 5 room brick bungalow; all modern; close to schools, churches; grand suburban location. Also grand home on large lot, 40x300; near 106th-Lawndale; $6,800. Call Radcliffe 6601.

7825 VERNON-AV.
7 room de luxe home; need $2,650; balance $47.45 per month.

11026 PROSPECT-AV.
Poss. now; 7½ rm. home; need $5,850. Bal. mo. Terms. Peters, Rad. 6805.

5 ROOM HOME.
Ideal for small family; close to shopping center, I. C. R. R., and public transit trans. Priced to sell with small down payment. Balance $25.75 month. Address G L 66, Tribune.

NR. 78TH-ABERDEEN
5 Rm. brick bungalow in St. Sabina's; h. w. ht.; A-1 condition; price $7,750.
ALBERT L. JOHNSON
1102 W. 79th-st. Radcliffe 3020.

THIS COMFORTABLE HOME.
6 rm. brick; 3 bedrms. and bath up; large lot; gar.; new roof; stoker; mod. cab. kit.; immed. poss.; pr. $6,500.
WILLIAM E. MOSBY & CO.
8032 Cottage Grove. Radcliffe 0100.

$1,500 buys home with income—Dorchester nr. 48th-st.; 8 rms.; 2 baths; stm. ht.; stoker; 4 rms. furnished complete; elec. refrig.; stoves, sinks; immed. poss. Only $6,750. Dre. 1101.

4 ROOM HOME.
Cozy interior; 7 ft. basmt.; oil ht.; garage; large garden. Ideal naborhood close to schools, shops, I.C., surf. and bus transportation. $300 down.
Address K H 501, Tribune.

6 RM. HOME—NEAR I. C. R. R.
Mod. interior, auto. h. a. ht.; garage spacious grounds; beau. community; located nr. excel. trans., schools, shopping; $28.67 mo. after down payment. Address K D 67, Tribune.

Immediate possession—By owner; 5 rm. brick bung., game room, encl. pch., fur. ht., dbl. roof, storm wind. 7944 Kenwood-av. $2,500 down-cash. To inspect—Phone only—AMB. 1197.
Nr. 102d-Peoria. Owner transferred. 4 yr. old brick house; just placed on market. Charming 2 level 5 rm. home; basement; auto. heat; utility garage. Pr. at $7,900. Mr. Williams, Bev. 8286.

POSSESSION NOV. 1.
5 rm. brk. bung., 2 car gar. Nr. 80th and Wabash. Mod. kitch. and bath. Refrig. and stove incl. Only $7,500.
A. R. HULT, 1244 E. 79TH.

8 rm. residence, 6941 Crandon—On 50 ft. lot with extra 50 ft. lot adjoining. Price $20,000. $10,000 cash. The 100 ft. lot value, $16,000.
ERNEST COOK, Excl. Agt. Hyd. 6013.

Avalon Park—Imm. Poss.
6 lg. rm. br.; stoker; insulated; storm w. and screens; elec. stove; newly dec.; painted. Must sell. Dorchester 2577.

Beverly—5 rm., oil ht., auto. h. w.; Venetian blinds; cabinet kitchen stove; garage 37½ ft.; nr. Rock Island and Ashland-av. By owner. Cedarcrest 2260.
7516 St. Laurence-av.—$1,000 down; 6 rm. res.; insul.; brk. siding; h. w. heat. 1½ baths; Frig., range. Near schools. Imm. poss.; $5,750. Dor. 9835.
8439 INDIANA—Reduced for quick sale beautif. 7 r. residence; canv., natl. firepl.; sun rm.; nr. Mercy Hi., St. Clotildes; im. poss. For appt. Dor. 9835.
5 rm. brk. bungalow—Near I. C. 72d-st. sta.; gar.; insul.; auto. h. w. heater; refr.; stove; enclosed sleeping porch. $7,250. Fairfax 0738, owner.
32 new homes—Latest features; excellent income. 5 big rooms. Model, 9352 S. Green-st. Open daily, 1-10 p. m. J. J. Mangan. Cedarcrest 0650.
8232 Cornell-av.—8 rms.; also extra attic rms.; modern bath; new kitchen cabinets; 50x175 ft. lot; bargain price and terms. Dan Ryan, Plaza 6900.
10223 Prairie—Model home; nr. I. C.; de luxe 5 rm., 2 story; 5 yrs. old; insulated; refrig. and range; nr. schools, business; $10,000. Com. 5074.
Income bung.—Brk.; 5-4; insul.; rent $1,250 year; auto. h. w.; oil ht.; 1 gas stove; refr.; 2 car gar.; lot 30x125; St. Sabina's parish; $9,500; pri. Vin. 0329.
Nr. Longwood-drive and 119th-place—Just out of hi tax area, 6 rm. brick. Tile bath, h. w. ht. Brick gar. $8,500. Garside&Reed, 2305 W. 95th. Bev. 9200.
IMMEDIATE POSSESSION—835 E. 51st-st. [Drexel Square]; 11 rm. residence; $4,500 down. Triangle 1655.
2 story hse., 6 and 6; 2 car garage; newly dec.; lge. lot; ideal loc.; will sell or trade. 5925 S. Bishop.
8 rm. br.—Carpeted; 5 bedrms., 2 bths. Suit. for renting rms. All trans. Sell acct. sickness. Mullen Rlty. Dor. 0020.
8618 Parnell—Ultra mod. 5 room, 2 story residence; R. I. trans. Priced right. Immediate poss. Nor. 1200.

MAKE YOUR OWN TERMS.
7 rms.; br.; 2 c. gar.; lg. lot; nr. 103d and I. C. Who gets it? Dor. 2577.

Beaut. 6 rm. resid., 3 yrs. old; forced air, gas fired; R. I., bus and surface trans. 101st-Morgan. Rep. 9500.
Nr. 85th and Vernon—Immaculate 6 rm. bung.; stoker; 2 c. gar.; nr. Dixon schl. Owner trans. Pr. to sell. Dor. 9835.
8841 WALLACE—6 room brick; hot water heat; Rock Island and surface transp.; need $600. Triangle 1655.
9139 Blackstone-av.—Vacant; 5 rms.; brk.; terms. $6,950. Triangle 1655.

Southwest Side

$200 DOWN
5 rm. attached brick home; stove and refrig. included; completely decor.; immed. occupancy. [War workers only.] See model, 6414 S. Long [5300 W.]
Homes by MERRION.
Radcliffe 3210. Portsmouth 8330.

GOING TO FLORIDA.
Barg.—$10,600 buys 6 rm. brk. bung.; tile kit; tile bath; arches; ven. blinds; gar.; 6 rms. of choice furn. includ. Nr. 58th-Spaulding. Hem. 2161.

5 rm. home—Ready to move in; h. w. ht., 2 car gar., nr. Chrysler-Studebaker; barg. Lincoln Realty, 4034 W. 63d. Por. 6411.
Immed. poss.—3 yr. old 5 rm. home; cab. kit.; G. E. elec. stove; all rms. on 1 elevation; 1 car gar.; 33 ft. lot, beaut. landscaped. Rand. 4467.
4 rms.—New home; $975 down; bal. like rent; nr. Chrysler-Studebaker. Lincoln Rlty. 4034 W. 63d-st. Por. 6411.

5254 S. MARSHFIELD.
Immed. posses.; 6 rm. cottage; $500 down. Peters Bros., 1647 W. 47th-st.

5 rm. oct. frt. brk. bung.—H. w. ht.; 30 ft. lot; nr. 57th-St. Louis; $7,200. Costello, Laf. 1123.
Harlem-73d-st.—5 rm.; 1 acre; exc. value. Mr. George, Central 6480.
6 rm. brk. duplex—2 incl. pches.; h. w. htr., dbl. plb.; $6,500. 2152 S. Millard.
New 5 and 6 room brick home—With 3 bedrooms. 5240 S. Mason-av.

North Side

OWNER MUST SELL.
5 room French provincial residence; 4½ years old; gas heat, garage, natural fireplace, carpeting, storm windows. 43 ft. wooded lot in BEAUTIFUL WESTWOOD. 3017 N. 77TH-CT. $11,000. Immediate possession.

Hollywood Park—6 rm. brk. bung.; h. w. ht.; tile bath; G. E. refrig. and stove; 2 car gar.; immed. possession. Priced to sell. Terms.
Mortenson & Johnson, Lon. 4220.

$7,000
West Rogers Park—6 rm. frame bung., furn. heat, gar. Move in at once.
LONG-KOGEN, INC. Rog. 6500.

Lakewood at Bryn Mawr—7 rooms; stoker. Possession at once. See this.
CAIN & CULHANE.
4545 Broadway. Longbeach 2820.

Edgewater—6 rm. home; furnace ht.; garage; 30x136 ft.; nr. surface, L transp.; owner leaving city. Sacrifice at $5,750. Franze & Crooks, Lon. 3354.

PINE GROVE-AV., N. OF DIVERSEY.
Stone front resid. 9 rms., steam ht., hardwood floors. A decided bargain. For information call Long. 5990.

Must be sold—Brick bungalow; Devon-Western. You can move right in. $3,000 cash required. John T. Wheeler & Co., 2634 Devon, Bri. 2234.
Immed. possession 6 rm. brk. bung., W. Rogers Pk; tile bath, stoker, insulated. Priced right. Sheldrake 5182.
Imm. poss.—5 rm. brick bungalow; 2 car brick garage; enclosed porch; 32 ft. lot. $11,000. Wellington 4466.
Bargain—7 rm. house, hot water heat. Good transportation. Longbeach 0748.
7 rm. house—Fullerton-Lincoln; h. w. ht.; $7,000, $3,000 cash. Lak. 0477.

—REAL ESTATE HOUSES—

North Side

6 rm. brk. bung.—Oil ht.; 3 bdrms.; glazed pch. Imm. poss. 4839 Lowell.

Northwest Side

BELMONT-CENTRAL DIST.
Lovely 6 rm. Georgian brick bung.; 30 ft. lot; steel construction; steam ht. [oil]; insulated roof; enclosed porch; arched trim, other features. Priced for quick sale, $11,500.
ALBERT F. KEENEY, REALTOR.
5612 NORTH-AV. MERRIMAC 4300.

EDGEBROOK
5 rm. ranch type, face brick; wide lot; garage; recr. rm.; gas ht.; carpeting incl.; scrnd. porch; close to trans.; $15,500 for immediate sale.
6 rm. bungalow; gar.; h. w. ht.; recr. rm.; 40 ft. lot; ½ blk. trans.; $11,500.
BARK & ASSOC. Kildare 1282.

MOVE RIGHT IN
Attractive 1½ sty. frame residence; 7 rms.; 4 down, 3 up; all large rms.; oil heat; newly decorated; b.-i. tub; nr. Diversey and Central-av. Price $8,500.
ALBERT F. KEENEY, REALTOR.
5612 NORTH-AV. MERRIMAC 4300.

EVERY ROOM FULL O' SUNSHINE.
2529 N. Rutherford; 6 rm. frame bungalow; 50 ft. wide lot; lots of garden space. This is not a fancy home but a real place to live; Mont Claire district. National 2010.

ON ACCOUNT OF DEATH.
Act now; dandy 5 rm. brick sun. par. bung.; arch openings; very mod.; fine cond.; h. w. ht.; storm windows; awnings; gas refrig. and t. t. stove; 37½ ft. lot; gar.; $9,500, terms.
BUILDERS REALTY, INC. Irv. 6711.

7 RM. CORNER RESIDENCE.
2 FULL BATHS.
Close to public, Lutheran, Catholic schools; large rms.; fine cond.; insul.; new roof; 3 car brk. gar.; $12,000. A. J. Schorsch & Co., 6059 Irving Pk.

Like new brick English type—5 large rms. with tile bath and kit.; canvas walls; excellent decorating; ven. blds.; radiator covers; large attic; 2 car gar. Norwood Park sec.; pr. $12,900. Gregor, 4200 Lawrence. Pal. 1461.

MUST LEAVE TOWN—IMMED. POSS.
5 rm. brick bungalow; lot 37x125; h. w. ht.; insulated; storm sash; awnings; 2 car garage; A-1 condition. 3010 N. Whipple-st. Priced to sell. Foerster, 3901 Lincoln-av. Lak. 4148.

7 rm. brk. res.; furn. gas ht.; 50' lot; 4948 N. Kenneth-av.; beau. landscape.

POSSESSION OCT. 1ST.
5 rm. oct. yell. brk.; air cond. stoker; insulated; garage; 5843 Roscoe-street. FELBINGER, 2344 N. Cicero. Ber. 8080.

Modern brk. bung.—Large rms.; tile bath; arched doors; venetian blinds; rad. covers; h. w. heat; pr. $10,550; nr. Irving Pk.-Austin. Call Mr. Boller.
C. T. MOORE REALTY CO.
5956 Irving Park. Mul. 6400.

8 rm. frame res.—Asbestos shingle; open staircase; 3 lg. bedrms.; furnace ht.; near North and Lawndale-av.; price $5,500. Call Genatempo.
CHARLES JARCHOW & SONS, INC.
3622 Fullerton. Spauld. 4280.

Modern W. Rogers Pk. 5 rm. brick residence—3 yrs. old; colored tile bath; recr. rm. and bar; elec. stove; G. E. refrig.; terms arranged. Bri. 3508. JACOBS & JACOBS, INC., 2750 Devon.

OCT. 2D POSSESSION.
2 baths 7 rm. brk. bung.; oil ht.; insul.; lot 45x125; refrig.; 5307 N. Bernard. Dobroth, 3245 Bryn Mawr. Jun. 7807.

Beaut. stucco on tile bung—5 light, attractive rms.; steam, auto. oil heat; gar.; price $7,000. Mr. Johnson.
C. T. MOORE REALTY CO.
5956 Irving Park. Mul. 6400.

Norwood Pk.—2 sty. income res.; 5 rms. each; 1 apt. vacant; lg. lot; garden, shrubs fruit trees; resid. sect.; nr. trans., bus, schools, stores; priced for quick sale. Owner. Fra. 4887.

INCOME BUNGALOW.
Large rooms. Excellent condition. Well located in Portage Park.
S. O. Stone & Co., 4503 Milw. Pen. 3900.

For sale by owner leaving city—New homes in Hollywood Pk., brk., 5 rms., htd. pch., auto. gas ht.; landscaped. Reasonable. 5912 N. St. Louis.

ONLY $13,000.
Oct. brk. bung. nr. Indian Bound. Pk. Tile kitchen; tile bath; auto. oil heat. Vandervoort & Co. For appt. Bri. 4000.

Beautiful corner bungalow; 5 rooms; finished attic; near Francisco-Cullom; automatic hot water heat; 2 car gar. $10,500; terms. Call Campe, Lon. 1239.
English styled 1½ story; 3 yrs. old. 6-4 rms.; fine cond.; h. w. ht.; stoker; 2 car gar.; N. of Portage Pk.; $15,000. A. J. Schorsch & Co., 6059 Irving Pk.
8 rm. Georgian brick res. on wide landscaped lot in Oriole Park; only 4 yrs. old; price, $11,250; phone MARINE, State 1100, 9 a.m.-9 p.m.
Bargain—3506 Pittsburgh; brk. bung., 1 yr. old; firepl., carpeted; gar.; lot 45x125, $7,700. Appmt. Pal. 0832.
INCOME BUNGALOW—5-4 rm. brk.; h. w. ht.; also 3 rm. cottage; garage; 60 ft. lot. $3,400 dn. Ave. 1372.
Imitation brk. bung.—Insulated; 5 down, 1 up; 1 car gar.; cabinet kitch.; 59 ft. lot; taxes $86. Berkshire 0212.
$6,500—5 rm. brk. bung., furn. ht.; nr. Newland-Addison. Cath. and public schls. $2,000 dn. Ryan, 5306 Milwaukee.
Higgins-Nagle—5 rm. frame cottage; large rms.; mod. bath; 2 car garage; $4,950; $1,500 dn., tms. Pen. 3201.
Forest Glen—Beaut. Eng. home, lge. liv. rm., fireplace, ven. blinds; insul. Only $12,000. Kil. 0002.
FOREST GLEN—10 rm. res., asb. siding; firepl.; stm. ht., stoker; insulated. BOHLE, 5324 Lawrence. Pal. 7070.
Portage Pk. massive oct. brk. bung.—5 dn., 1 up; tile bath, h. w. ht.; occu. Oct. 15. Pr. $11,000. Pal. 7200.
Lincolnwood, Sauganash, Edgebrook homes—5-8 rms. $9,500 up; FHA tms. Osborne, 6801 N. Cicero. Towers 3550.
Large 5 rms.—Brk. bung.; stoker heat; storm wind.; awnings; inlaid linol.; immed. poss.; gd. trans. Kil. 2645.
Corner 5 rm. brk. bung.—Furnace; venetian blinds. $2,500 down.
SEITZLER, 5042 Irving. Mid. 7200.
Frame bung.—6 lge. rms.; light oak trim; furnace ht.; new roof; good trans.; $6,500. For appt., Mul. 7806.
4-5 rm. fr.—Pr. ranges, $3,250-$5,500.
COLLINS, 8000 BELMONT.
Oct. brick bungalow—Light colored br. $10,500; h. w. ht.; gar. Ber. 1540.
4 Room house. Pr. $2,500. Easy tms. WESTWOOD REALTY, 7800 Belmont.
5 rm. mod. brick bungalow—H. w. heat; gar.; $8,000; tms. Dette, Buc. 2015.
7 RM. BK. RESIDENCE—Sac. 52½x125 ft. lot; fruit trees. 2639 N. Newcastle.
5 rm. brk. bung.—Insul.; incl. pchs.; h. w. ht.; 2 car gar. $7,900. Mer. 5707.
5 rm. brk. bung.—Furn. ht. Price $8,500. Central-av.-School-st. Pal. 7200.
Mod 5 rm. brk. bun.—Furn.; 30x125; gar. Palmer-Cicero; $8,000. Alb. 1100.
2209 N. Karlov—8 rm. brk. res.; wide lot; 4 car garage. $8,500. Ran. 5898.
7 room Home on Mozart near Diversey. H. W. heat. Tel. Cent. 7798 for details.

West Side

$500 DOWN—MOVE RIGHT IN.
5 room brick cottage—Near Sacramento-Polk. MAGEE & WORTH 321 S. Cicero-av. Aus. 2011.
30 ft. lot, small hse., and shop—Lake-st. at Garfield Park. $3,000. Van 4770.

—REAL ESTATE—VACANT—

South Side

Liquidation 400 lots—Between 115th-119th-sts. From Ashland-av. Each a real bargain. Owners.
Address K L 200, Tribune.

$195 FULL PRICE.
Choice vacant; near schools, trans. and stores. $39 down, $3.90 per month.
Address K G 427, Tribune.

LOTS-ACRES-FARMS.
DE LUGACH, 9007 S. ASHLAND-AV.

Southwest Side

Vacant lot—83x130; S. W. corner 45th-pl. and Western. 5926 S. Kedzie.

Northwest Side

100 ft. wooded, faces Forest Preserve. 2 blks. schools, shops, R. R. sta.; bus to L; barg. Address B 538, Tribune.

REAL ESTATE—SUBURB'N—SOUTH

BEVERLY OPPORTUNITY
10 rm. frame on 70 ft. in location that can be used for 2 apt.; close to schools, R. I., and bus. Only $10,500.
ADDRESS K D 252, TRIBUNE.

Beverly—Best buy in district; 6 rms., 2½ baths; solarium, maid's bedrm. and bath; no remodeling necessary; less than 1-3 original cost; 4 car brk. garage apt. above; 105 ft. lot. Bev. 8880.
Beverly—7 rm. brk. res., 1½ tile baths, extra shower stall, open firepl., A-1 cond., 2 car gar., 50 ft. lot, nr. 106th on Hoyne. Price $22,000.
Ryan & Co., 1546 W. 95th. Bev. 5747.
No. Bev.—8 rm. brk. res.; 2½ Vitrolite baths; Vitro. kitchen; oil h. w. ht.; slpg. pch.; bkfst. rm.; de l. inter. See it if seek luxury; $28,500. Bev. 1875.
Beverly—8 rm. brk. res., 1½ tile baths, 50 foot lot; near 99th-Hoyne-av. Price $15,000.
Ryan & Co., 1546 W. 95th. Bev. 5747.
Beverly—7 rm. brk. res., 2 full baths, gar., A-1 cond., nr. 91st on Leavitt; $16,500. Ryan & Co., 1546 W. 95th. Bev. 5747.
Beverly—7 rm. res.; 4 bedrms., studio, liv. rm., nat. firepl.; gas a. c. ht.; nr. 92d-Leavitt; price $16,500.
John J. Mangan, Ced. 0650.
BEVERLY COLONIAL—7 rm. brk., near 107th-Hoyne. Only $14,000. Bev. 5001.

EVERGREEN PARK, NR. 95TH-ST.
6 RMS., 1½ baths, 2 car garage, wide lot; low taxes; owner wants offer.
5 RM. MODERN res. Well arranged. Stoker. Must sell. Immed. poss. Garside&Reed, 2305 W. 95th. Bev. 9200.

RIVERDALE [25 minutes to loop]. "Country in town." Modern 2 family house, cottage in rear; 5 a.; 3 car gar.; 2 furnaces; 3 blks. to IC sta.; low taxes. K. Treen, 190 E. 154th-st. Harvey 222.

ACRE BARGAIN—SOUTH
Over 5 acres facing Cicero-av.; rich, black, fertile soil; near Ill. Cent. Ry. $1,750; $350 cash, $20 month.
Address K D 491, Tribune.

10 acres rolling land in nice location about 28 miles to loop; good high soil; near fine country club where you can raise poultry, truck, etc.; a bargain at $2,350; $475 cash, $30 mo.
Address K H 537, Tribune.

5 RM. HOME
Equipped thruout; with garage; on improved wide lot; close to I. C. and bus trans.; just outside city in beau. community; $300 down.
Address J Y 91, Tribune.

$250 cash, $15 mo., buys 2½ acres fine trees; very sightly and beautiful; outside limits of fine south suburb with all conveniences; full price $1,275.
Address K D 496, Tribune.

Over 2 acres beautiful woods on Cottage Grove-av., very sightly location properly restricted; near fine country club; $250 cash handles.
Address J Y 236, Tribune.

Sacrifice 2 acres; $395; worth $600; 2 blks. to school; conv. bus; on good road; $80 cash, $7 mo.
Address K H 538, Tribune.

Acre black dirt farm just outside city limits; conv. to 63d-st. and Harlem-av., bus transp. on new pavement; $100 dn., $10 mo. Address K D 498, Tribune.
Half acre near Chrysler-Dodge plant, fine soil and road; $50 cash, $10 mo.
Address K H 535, Tribune.
14512 La Salle-st.—Brk. residence, 8 mos. old; $6,250. Key at 406 W. 144th

421 ACRES DIVIDED
NOW
2—5—8—10—12
ACRE TRACTS
Through forced sale, this BRAND NEW 421 Acres of rolling rich countryside cut by two paved highways, as low as $295 per acre. Suitable for poultry, truck or general gardening farms. Pick your tract for your post-war farm and security now. $50 will start you. Drive out now and get first choice. Bus and Rock Island transportation. Arthur T. McIntosh & Company, Cicero and Brennan-highways [3 blocks South of 167th-street], or call Franklin 2046 for further information.

OLD BRICK FARMHOUSE
on 4½ acres good land; house well built, needs decorating and some repair but has real possibilities for buyer with vision; old orchard and some large shade trees, stone driveway from main highway to house; well; electricity available; several attractive homes close by; walking distance fine country club; a real bargain at $7,495; $2,000 cash, balance easy; imm. poss.
ADDRESS J Y 231, TRIBUNE.

4 Acres—Suitable for Chickens and General Farming
with a building 20x24—the makings of 4 rms.; outside completely finished. Land is nice and high. Ideal for any purpose. $275.00 down; easy monthly payments. Address K T 130, Tribune.

6 ROOM HOUSE.
Attached garage, large garden in beautiful community of 400 homes. Chicago water, elec., phone, paved street; bus and I. C. trans.; house 8 yrs. old. Excellent condition; 90 days before delivery; $400 cash needed.
Address J Y 109, Tribune.

OVER 2 ACRES ON HILLSIDE
Fine for poultry, berries, grapes, fruit; facing new pavement, bus and Ill. Cent. transp.; schools, churches, stores all close by; $795; $160 cash, $10 mo.
Address K G 580, Tribune.

ILLINOIS CENTRAL
and bus transportation; 5 rm. house; $300 cash needed; ½ acre rich black soil; on paved highway and bus line; city water; near schools, churches, stores; 38 minutes to loop.
Address J Y 90, Tribune.

4 RM. COZY HOME.
Mod. interior; full bsmt.; auto. ht.; gar.; on lge. lot; hard st. and utility in; located in beau. community adj. I. C. R. R., also bus trans.; just outside city limits; $200 down to respons. pty.
Address K D 69, Tribune.

Don't buy acres south or southwest until you see our ½-5 acre bargs. Send for prices. Address K G 579, Tribune.

REAL ESTATE—SUBURBAN—S. W.

ACRES. ACRES.
Pre-showing of choice ½ to 4 acre tracts—2 miles from city limits—center of richest truck garden land in Ill. All parcels located on paved and hard rds. 2 blocks to transportation, school and stores. Priced to sell at pre-war levels. Bring a $10 bill—and see me today at office—at 91st and Ridgeland. Open week days 1 to 7 p. m.; Sun. all day.

6 Room Home on 97½ Ft. Lot
WITH GARAGE AND CHICKEN HSE.
PAYMENT $28.11 PER MO.
1 block to bus; in community of 85 homes; furnace heat and basement; convenient down payment. CEN. 5057.

"$2,800"
buys an unfinished house of 4 rooms on 1⅓ acres of rich soil; ideally located; 10 minutes Southwest of Dodge plant; $300 down, balance easy terms.
Address K G 424, Tribune.

ROCK ISLAND
and bus transportation; 5 rm. modern home; large garden, chicken house; all conveniences; nr. schools and churches. $300 cash required.
Address K D 70, Tribune.

5 RM. HOUSE, BASE., ON 1 ACRE.
Growing fruit trees, chick. hse., gar.; beaut. loc. Bus, surf., schl. at property. $300 will handle; small mo. payments. Address X 216, Tribune.

5 RM. HOUSE.
Nr. Rock Island trans.; lot 100x287; many shade trees; full price $2,800; easy terms. Address K D 68, Tribune.

S. E. of 79th and Archer-av.—Acre garden farm; paved road; high rich land. Price $750, $150 cash, $8 mthly. Address J R 324, Tribune.
3 acres black land—$1,175. Just outside fine suburb on Rock Island Ry. on good road; $250 cash and $15 mo. handles. Address K H 532, Tribune.
1½ acres—$575; near Hickory Creek and Rock Island steam trans.; fine rich black land; $125 cash, $8 month. Address K D 492, Tribune.
$300 down paymt.; 5 rm. brick home, bal. $30.02 mo.; good shopping and tr. Dept. E-1, 209 W. Jackson, R. 202.
OLD HOUSE—On ½ A. $200 dn.; needs some work; $22.87 mo.; rich soil; gd. transp. Address X 215, Tribune.
$200 DOWN—4 rm. hse. on ¾ A. Fine soil; paved st.; 8 min. Chrysler; easy terms. Address X 214, Tribune.

REAL ESTATE—SUBURB'N—NORTH

EVANSTON—Nr. lake, school and Main st. trains., older type home, 4 bedrms., modernized bath, good hot air plant, nice yard; $12,000.
ALSO
Brick manor hse. on lake, with riparian rights and lot 125x400 [approx.], 5 bedrms., 2 tile baths, slpg. porch, 2 grand solariums, excellent chance for land profit; $37,500.
Smart & Golee, Inc. Briargate 3300.

GLENVIEW
DE LUXE HOMESITE
½ acre, 130 ft. frontage on curved road in best residential area of fine homes. All improvements in and paid. An exceptional opportunity to obtain the "choicest of choice" before building resumes. Shore walk North Shore club. Excellent transportation.
PRICE $4,300
LUCIUS ERSKINE, IN GLENVIEW.
236 Glenview-rd. Glenview 74.

GLENVIEW
For best buys in moderately priced homes in Glenview Countryside, see Mr. Wing at 810 Glenwood Lane. Tel. Glenv. 1438-R or Park Ridge 1796-R.

Highland Park—Large wooded corner lot in new section near station. All improvements in. $1,300. Rand. 0112.
Kenilworth—4 bedrms., 2½ baths; brick, slate roof, sunrm., pine recr. rm., h. w. oil ht.; 2 car; $25,000. Mrs. Darley, Heinsen Realty, Kenilworth 5197

SKOKIE.
2 blocks to L station; 6 rm. tri-level post-war home; 5 rms. finished; in fine neighborhood; close to L; 7 ft. basement; tile bath; cabinet kitchen; $6,500; $700 dn., $40 mo. Don't wait and pay more. Write now.
ADDRESS X 204, TRIBUNE.

Waukegan vic.—Lge. ¾ acre lot, cor. Winthrop-ct. and Lake Side-av. View of lake. Owner, Mans. 3476.
2¼ Acre wooded. Highland Park—Ideal estate; paved, quiet Old Mill-rd.; Village water; near best transportation. Rare barg. $3,750. 1-5 cash.
Address J M 482, Tribune.
Immaculate 6 rm. brick bungalow—Air cond., gas heat, lot 50x180. Price $13,500. Pearson, Sadler & Hultman, Holly. 6362, Univ. 6050.
1½ ACRES—N. of Glenview; $840, tms. Paving, elec., gas. 2½ blks. to sta.; all conven. Address K G 591, Tribune.
New brk. clapbd. Col.; 4 bedrs., 2½ bas. excel. loc.; large lot. Agt., Gre. 7220.

REAL ESTATE—SUBURBAN—N. W.

BARRINGTON—8 room home; $9,500; $2,000 cash. M M REALTY CO., P. O. Box 59, Ph. Barrington 146-M-2.
Bensenville—2 family frame, 2 baths, $7,250. Also 2 bedrm. bung., stoker, trees, lg. lot, $7,000. Also 2 acres, brk. cottage, gar., $3,750. Also Lake-st. 1½ acres, 6 rms., bsmt., chicken hse., fruit trees, $9,000. Also 7 acres on pavement, $600 per acre.
BLAIR REALTY.
Irv. Pk. at U. S. 83. Bensenville 505.

DES PLAINES
Avail. soon for rent [$50], with option to buy, NEW 6 RMS., COMPLETE. All brk., full bsmt.; insul.; landsc.; all improv.; 2 blk. schl., trans. Tms. on new refrigs., ranges. Give phone number for immediate response.
ADDRESS K R 196, TRIBUNE.

Des Plaines—New brk. 2 apt. duplex; mod.; cash paymt.; inc. car. Har. 8130
Des Plaines—New 5 rm. brk.; $600 dn.; sm. mo. pyt. Address K X 503, Tribune.

GOLF
6 rm. early American; attached gar.; 50 ft. lot; h. w. ht.; 1¼ baths; scrnd. porch; for immed. sale.; $14,250.
BARK & ASSOC. KILDARE 1282.

ACRE FARMS
JUST OUTSIDE CHICAGO
AT THE CITY LIMITS.
F. B. FULLER, fruit grower and farm operator, is offering 1 acre and ½ acre farms located 2 blocks from the Irving Park car line and 6 blocks to the Addison-st. bus [direct to Loop]. This land is outside of highly taxed Chicago yet has available ALL city conveniences PLUS country advantages. Prices very reasonable. Call or write Mr. Fuller at the office of the Justice of the Peace, THEO. KLOTZ, 7346 Irving Park-road, or.
FOR APPOINTMENT UP TO 10 P. M.
PHONE AVENUE 8061

5 ROOM HOME
Large, attractive, landscaped lot, with sunken rock garden.
IN BEAUTIFUL GLENVIEW.
REASONABLE DOWN PAYMENT.
BAL. $40 PER MO.
OPEN FOR INSPECTION,
11 A. M.-7 P. M.
Drive on any street to Harlem-av., north on Harlem ½ mile past Golf-rd. [Route 58], to office of Glenview Park Development. For further information, write. Address K G 599, Tribune.

LAST 2 ACRES AVAILABLE.
Paved rd.) in this new 90 acre Irving Park-La Grange-rd. farm division; less than 2 miles to city limits; nr. Irving Park bus; price $1,675; $375 cash, $18 monthly.
ADDRESS J R 322, TRIBUNE.

$3,975 SMALL FARM.
Completely modern model home, garage, chick. house, fruit trees; good trans. For inspection Address B 585, Tribune.

6 RM. HOUSE, BASMT., ON 1 ACRE.
5 min. Douglas plant; beau. trees; gar., chick, hse.; hot water heat; elec., gas; schls., shps., bus. Reas. dn. payment. Address X 217, Tribune.

Look at this 4 rm. hse.—Needs some work; extra large lot for garden and chickens; good terms to resp. buyer. Address K G 203, Tribune.

OPEN FOR INSPECTION
New, lge. 4 rm. brick home; defense workers. Apply at 7558 Irving Park-rd.

1½ ACRES—N. of Des Plaines; $840; paving, elec., gas; 2½ blks. to sta.; all conven. Address K G 595, Tribune.
4 rm. house—Bsmt.; furnace ht.; 2 car garage; side drive; like new. $5,750; terms. Address B Y 537, Tribune.
Beau. lge. wooded homesite in ideal suburb: schls., stores; exc. trans.; only $12 mo. Address K X 510, Tribune.

MODERN 6 ROOM BRICK HOME
Beau. N. W. suburb; ½ hour to loop; bus, shops, schools, churches and movies near-by; all improvements in and paid for; let us help you with your home plans now; all you need to start on a homesite is $200 down and small monthly payments.
ADDRESS K D 52, TRIBUNE.

Lge. 6 rm. Cape Cod—Att. gar.; air cond.; furn. ht.; ⅓ a.; nr. tr.; $6,800. FHA tms. Collins, Mannheim at Grand.

REAL ESTATE—SUBURBAN—WEST

Austin—Large homelike 2 flat; 6-7 rooms, on N. Pine-av.; hot water heat, 5 car garage; income $80 per mo. plus owner's apt. Lot 50x202. Pr. $12,600
F. C. PILGRIM & CO.
5637 W. Lake-st. Aus. 1680. Vil. 5100.

Austin—Owner in service; imm. poss.; solid brk. 2 flat nr. Lake-st. L; large rms.; tile bath; cab. kit.; G. E. ref.; stoves; $14,000. Euc. 610. Vil. 7772.
Austin — $2,000 down, balance low monthly paymts.; bungalow on wide lot. Move right in! P. M. Walsh & Co., 5122 W. Madison.
Berwyn—To close estate; 2 apts., 4 rms. each; excellent cond; newly dec.; h. w. ht.; cabinet kitchens and sinks; modern baths, porches; immed. poss. Must be sold. $7,950. Berwyn 116.
BERWYN—6 rm. brk. bung.; octagon front; gas hot air ht.; bsmt. finished; completely insulated; 2 car gar.; gd. condition, location and transportation. Address K H 586, Tribune.
Berwyn—Don't miss this sale; 6 rm. yellow brk. frt. bung.; 3 bdrms.; hot water ht., insul., garage, wide lot, best location; nr. schools, trans. See owner, 2507 Euclid, Berwyn.
Berwyn bargain—4 rm. cott.; 1½ baths; lot 50x125; 2 car gar. Only $5,800. Call Yacin, Berwyn 222 or 28.
BROOKFIELD — Immediate possession. Beautiful 6 room octagon front brick bungalow, with extra guest room. All large rms.; select oak trim; gas fired h. w. ht.; insulated. Finest loc. $9,800. Irving V. Rezny, 3748 Grand-blvd., Brookfield, Ph. 3342.
Brookfield — 5 rm. bungalow; h. w. stoker ht.; insul.; $7,500. 3115 Park.
CICERO—5 rm. brick bungalow; oak trim, Sanitex decorating in kitchen; h. w. ht., gar. Pr. $7,450. Cicero 982.
CICERO—4 rm. cottage, ven. blinds; h. w. ht., gar. Pr. $5,900. Cicero 982.
Cicero—New 2 or 3 bdrm. brk. homes, $6,250; immed. poss. 3719 S. 57th-ct.

CLARENDON HILLS
I have several beau. lge. lots; some have trees and within walking distance to depot. Close to school and stores; all impr. in and paid. I am selling these lots with clear title to date for less than the cost of imprs. These lots are in a fine community surrounded by beautiful homes. Can be purchased for cash or on terms. Don't wait—answer today! Address K T 137, Tribune.

DOWNERS GROVE—By owner; 8 rm. hse. with small income apt.; hot air ht.; close to shopping, schools, transp. 1111 Gilbert-av. Downers Gr. 2604-M.
DOWNERS GROVE—Cozy 5 rm. frame resid.; insulated; h. air furnace; gar.; 72x300. Only $10,500. Van Bur. 4770.
ELMHURST—IMMED. OCCUPANCY 4 RM. house on lot 180x135 ft. Garden in fruit trees. Close to trans. and shops. Reas. dn. payt.—BAL. LIKE RENT.
ADDRESS K H 225, TRIBUNE.
Forest Pk.—2 flat brk.; $11,500; fine cor.; nr. L; lg. rms., 2 c. gar. Vil. 4747

GLEN ELLYN
I have nine beautiful 70x165 lots in Glen Ellyn. These bound lovely Glen-Oaks Country Club and are ideal for post-war homes. Will sell these at ½ cost of improvements. See these quick. Address K Y 422, Tribune.

Glen Ellyn—Very rare 4 acres; wood-land, with paved roads; only choice owners nr.; worth $5,000; pr. $3,500. Also 6 room white Col. firepl.; big lot, trees; $8,000.
KLEIN & CO. 472 MAIN-ST.
Glen Ellyn — 4 blks. station, schools, theater; 6 rm. colonial; ideal location; fireplace; oil ht. Owner moves to Cleveland. Sacrifice, $10,000.
Stokburger, 546 Crescent-bd. Ph. 345.

GLEN ELLYN—IMMEDIATE POSS.
7 rm. brk., insul.; gas, also coal ht.; wded. lot; gar.; nr. hi. and gr. schools. N. Crescent-st. $15,000. Own. Oak. 4951

LA GRANGE—WOODED LOT.
½ acre with 4 rm. unfinished house; 3 mi. to depot, $2,500. See us for further particulars.
HENRY A. MILLER, REALTOR
803 W. Hillgrove-av. LA GRANGE 745.

La Grange Pk.—Compl. Furn.
6 rm. ultra mod. home; immed. poss.; leaving town. Phone 9-5, Buck. 2773.
La Grange—Sm. frm. home; $300 dn. bal. lk. rt. Address K R 302, Tribune.
La Grange—5 rm. frm. bung.; on 50 ft.; furn. ht.; pr. $5,000. Kildare 9630.

LOMBARD
I represent the title owners of various 66x165 ft. lots with water, sewer, sidewalks, roads all in and paid for that I will sell at the unheard of price of $660 with $150 down and $10 per mo.; F. H. A. approved; no shoppers, please. Address K T 124, Tribune.

MAYWOOD—418 S. 21st-av. Shown by appt. only. Att. 5 r. bung. Lot 35x125. 2 c. gar. To settle estate. Only $5,500. COOK & SKILLIN. EUCLID 9800.

OAK PARK
In the Purchase of a NICE HOME LOCATION is a big factor.
When YOU INSPECT the Nash residence you will see this property is in a splendid location—
NO. 420 HOME-AV., OAK PARK, ILL.,
will be sold on the premises at
PUBLIC AUCTION
WEDNESDAY, OCT. 4, AT 3 P. M.
BY
J. CLINTON BOWDEN
Nationally known
REAL ESTATE AUCTIONEER
of Oak Park, Ill.
Lot 50x127. This home is SUBSTANTIAL CONSTRUCTION PRESSED BRICK AND FRAME, insulated, 9 attractive rooms; convenient; light and cheery; 2½ baths; hardwood floors; conservatory; basement; extra good heating system; oil burner; large front porch; garage; rear entrance.
The most critical person will certainly like this home. Transportation excellent.
NOTICE—Open for inspection by appointment.
INFORMATION — J. Clinton Bowden, Lock Box 386, Oak Park, Ill. Phone Forest 2017. Chicago office, Central 4069.
SYNOPSIS OF TERMS—15% of purchase price on day of auction, balance on or before 60 days. Mortgage can be arranged.

OAK PARK
COLONIAL TYPE HOME.
Lovely liv. rm., sunrm., tile cab. kit., scrnd. pch., 2 large bedrms., tile bath; new roof and gutters; exc. cond. thruout; $8,500. "Our Exclusive."
VAN DOREN. VILLAGE 9220.

OAK PARK—7 rm. house in Fair Oaks section; lot 50x125; 2 bedrms. and bath on 1st, and 2 bedrms. and bath on 2d; large liv. rm.; compact and practical arrang.; sacrifice pr. $12,000. Ph. Aust. 1275 or Forest 2044.
Oak Pk.—5 rm. frame bung.; good condition; auto. h. w. heater; new roof; furnace heat; large lot; price cut to $7,300. Phone MR. NITZ.
C. T. MOORE REALTY CO.
1 N. La Salle, Rm. 2219. State 5940.
Oak Pk.—Ideal location; modern de luxe 12 apt. bldg.; 9 4s and 3 5s. Reduced to $42,000. Ask for MR. HOOD.
C. T. MOORE REALTY CO.
5613 W. Lake. Vil. 3330. Aus. 7711

OAK PARK—1016 S. LYMAN-AV.
7 rm. resid.; 3 car gar.; $3,500 dn., bal. $54.33 mo., includ. tax; im. poss. Nicholson, 901 S. Austin-bl. Aus. 0707.

OAK PK.—8 rm. res.; newly dec.; cab. kitchen; colored tile bath; auto. ht. Insulated. Gar. New carpeting, blinds. $9,500. Euclid 610. Euclid 1139.
OAK PARK—5 room brick residence; near Monroe; 50 ft. lot; $8,250. HOUHA & CO., 818 Harrison. Euc. 21.
Oak Park—8 rm. stucco; 2 slpng. pchs. H. w. oil ht., cent. loc. $10,500. Must be sold by Oct. Euclid 9682-M.
OAK PK.—6 rm. brk. house; insul.; 50 ft. lot; 22 ft. liv. rm.; auto. ht.; modern bath, kitchen. Euclid 609.
Oak Park, north of Lake-st.—2 flat, 5-5; h. w. ht. $12,000. Euc. 608-Vil. 7772
RIVER FOREST—Mod. 3 level brk. home, canvas walls and carpeting in liv. and din. rm., 4 bedrms., den, breakfast rm., tile baths and kitch., scenic recreat. rm. with nat. firepl.; attached 2 car gar.; tile roof; autom. heat. By owner. Sunday, 2-5. Phone Forest 5021.
RIVERSIDE—For interior beauty and ideal location. See this distinctive 6 rm. and sun parlor brick residence today. Price $20,000. John B. Harvie, R'ltor. 3236 S. Harlem. Riverside 6226.
RIVERSIDE—5 room Dutch colonial home; nat. firepl., sun parlor, cabt. kitch.; nicely dec.; lot 50 ft.; price reduced to $9,900.
C. F. CARTER. Berwyn 4457.
RIVERSIDE—Large, comfortable 4 bedroom home; 2½ baths; 100x225; corner, wooded lot; near station; beautiful interior; will paint exterior to suit; $15,500. CALL RIVERSIDE 5637.
Wheaton—4 mi. W.; spacious 8 rm. home, imm. poss., A 1 cond., natl. firepl., cab. all-elec. kit., encl. porch, h. w. stoker ht., 5 A., beau. landscaped, 2 mi. to N. W. depot, 5 blks. to schl. For further info. Man. 3508.
1 ACRE—On Joliet road, beaut. high location near Hinsdale; 114 ft. frontage faces Joliet-rd. [U. S. 66]. Will sell cheap; $300 cash handles.
Address K H 531, Tribune.
Four acre farm. $2,500. $500 cash; paved road S. E. of La Grange. Ideal because of 79th-st. La Grange viaduct; high, fine land.
Address K L 181, Tribune.
$300 down payment will start you to own a charming house in beautiful suburb west; Aurora & Elgin and North Western transp.; 25 minutes to loop. Address K X 502, Tribune.
Private party must sell 100 ft. homesite in ideal community; 1 block to school and bus transportation; near shopping and churches; $200 required. Address K H 508, Tribune.

$150 CASH, BAL. $10 MO.
Inspect our model home; beautiful large wooded homesite nr. Westchester L and bus. Address K G 502, Tribune.

1 acre homesite—Restricted; 3 blks. to Blue Bird bus transp.; Hinsdale estate area, beauty spot; price $675, $135 ca., $10 mo. Address J Y 381, Tribune.
1 acre estate—Just south of Hinsdale; $675; $135 cash, $10 mo.; zoned and restricted; must be seen to be appreciated. Address K X 447, Tribune.

$150 DOWN, E Z TERMS.
Farmhouse; beautiful grounds; near L and bus; needs some repairs.
ADDRESS K G 506, TRIBUNE.

New homes with room for garden and fruit trees—$23.80 month, small down payment; near C. B. & Q., and bus transp. Address K H 509, Tribune.
$195 dn.—Farmhse.; lge. grnds.; conv. to Westchester L and bus; fine for handyman. Address J X 69, Tribune.
Don't buy acreage west until you see our 1 to 5 acre bargains. Send for prices. Address K H 520, Tribune.

BUILD YOUR HOME
SAVE MONEY ON BLDG. AND HOMESITES THRU THE HOME OWNERS CO-OPERATIVE PLAN.
NOW FORMING.
Each family will have COMPLETE TITLE to their own home. Write for free plans. Address K X 507, Tribune.

BEAUTIFUL DOUBLE CORNER
202x406 ft. hillside location in Hinsdale estate area; ideal location for protected country home; $1,700 full price incl. new pavements; $350 cash, $20 mo. Address J Y 390, Tribune.

Sacrifice 150 lots—Water in; most with roads; title clear; taxes paid; south sect. Glenn Ellyn; nr. large public school. Priced to sell quickly by liquidation.
Address J M 483, Tribune.
IMMED. OCCUPANCY—Real living begins in a home of your own; 4 rm. hse.; plumb., floors compl.; needs some finishing; lrg. grounds for garden, chickens; w. of Oak Pk.; $800 dn., bal. like rent. Address K H 221, Tribune.
RENT RECEIPTS don't pay dividends! own this homey 4 rm. hse.; can have large garden; be your own landlord.
$300 CASH, BAL. TERMS.
ADDRESS H M 426, TRIBUNE.
2 acres—Roosevelt-rd., East of Wheaton; nr. school; sacrifice, $1,750, ⅓ cash. Address J R 326, Tribune.

—REAL ESTATE—MISCELLANEOUS—

Wtd. by contractor who will furnish labor and material to repair and remodel old or rundown property with a view of selling from owner who will furnish said property and take payment when sold. A. F. Erickson, Moh. 5577.

NEAR HINSDALE
2 acres rolling land; restricted; ideal for small estate; sell cheap on terms to resp. party. Address K R 429, Tribune.

About 2½ acres opposite school—Outside nice south suburb on good road, conv. Dixie-hiway, bus; sac. for $595; $125 down, $8 monthly.
Address K Y 509, Tribune.
110 acs. S. W. Mich.—Level, fertile land; nice location; gd. 8 rm. hse.; large barn, other bldgs.; 18 acs. alfalfa; real barg., $5,950; $2,000 down.
Address G Y 139, Tribune.
For sale cheap — Beautiful restricted acre. S. W. of La Grange; near trans. and many fine homes. $525; $125 cash.
Address K Y 505, Tribune.
Grand Beach, Mich. suburban home—7 rms., 2 baths; So. Shore transp.; good schools; restricted. Butterfield 0262.
Afore buying an old mess, let me build new for less. Address B 488, Tribune.

REAL ESTATE—RESORT PROP'TY

Illinois

The one you love—Will love this lover's retreat away from the world on a glorious lake; 12 miles of shoreline; 50 miles northwest of Chicago; white with green trim; ready to move in. $1,200 total. Pay only $20 a month. Address P. O. Box X-1, Ringwood, Ill.
Rustic hill top cottage—Chain o' Lakes region; interior needs finishing; fisherman's paradise; 1 hr. N. W. Good R. R. trans. Pr. $950; $150 dn., bal. $15 mo. Address K H 223, Tribune.
Year around, modern home—Reas.; full bsmt., furn. ht.; 4 finished rms. down, 3 unfinished rms. up; nr. Wauconda on R. 176. Isl'd Lake, blk. Y, lot 15. John'n.
Druce lake—43 mi. N. W. Chgo.; 8 rs. on 1 floor; comp. furn.; elec., gas, ph.; boathouse, boat. Ph. Northbrook 619-J or address B 294, Tribune.
My ½ acre with 20 young oak trees near Lake Mich. 37 mi. North. Barg., $800, $200 cash, $8 month.
Address J R 325, Tribune.
120x175 on concrete road facing Lake Mich. 300 ft. from water's edge. Sac. for $1,800. 37 mi. North of Chicago. Address K L 175, Tribune.
Nearly 3 acres, Lake Mich.; water front.; 40 mi. North in Ill. Bargain; terms. Address K L 183, Tribune.
¼ ac. lake lots $195—E-Z terms; in prop. fronts. on 3 lakes; good fishing; sand bchs. Address K G 211, Tribune.

Indiana

VACANT FOR POST-WAR DEVELOPMENT.
600 ft. frontage; 125 ft. deep; fronting on 3 streets; with switch track possibilities; loc. on west side, near L and surface lines. Estate will sacrifice for quick sale. Myers.
LANG, WEISE & CELLA. Ran. 2574.

40 TRAINS DAILY AT LAKE MICH.
—$15 per mo. will buy large family cabin on large lot with trees; huge liv. rm. with cobblestone fireplace; bunk beds will sleep 4; running water, elec.; $1,795 total price with sm. dn. paymt. Write Box 367, Michigan City, Ind.
Over 5 ac. beaut. wooded on Kankakee river inlet—Good hunting, fishing and trapping in season. Full price only $495; $100 cash; $15 per month. Pullman 4000; eves. Pullman 4218.

Wisconsin

SELECT YOUR LOT NOW
to build your home after the war on large Wis. lake; 95 mi. Chicago. Best fishing and hunting in all Wis. Be smart and buy while prices are down. Water front, $800; hilltop wooded lots $300 up; terms.
ADDRESS J Y 211, TRIBUNE.

FOR CASH
will sell beaut. hilltop lake home; 4 rms. and brkfst. nook; completely furnished; elec. stove, refrig.; good swimming, fishing, and hunting; 100 miles Chicago. $3,850. Worth a great deal more. Address K X 430, Tribune.
Cedar Point Park lots—$400 and up; city improvements paid for. Alfred Pederson owner, Williams Bay, Wis.
For sale—Housekeeping resort with tavern. Leadbetter, Rhinelander, Wis.

—REAL ESTATE—FARM LANDS—

Florida

BAY SHORE 200x140 FT. FARMS. $240 full price; $10 down, $5 month. Free map. Address B 572, Tribune.

Illinois

SOLD TO SETTLE ESTATE OF AUGUST MANDLE.
Only 25 mi. to Chicago Loop.
100 ACRES
One of the most valuable farms ever offered to the public in the vicinity of Chicago will be sold at
PUBLIC AUCTION
SATURDAY, SEPT. 30TH
on the premises at 3 p. m.
by
J. CLINTON BOWDEN
Nationally known land auctioneer of Oak Park, Illinois.
Situated on Route 83 and Plainfield-rd. 4 miles southwest of Hinsdale, Ill. in the County of Du Page. How to reach farm: Drive on Route 66 from Chicago until reaching Route 83, turn right, drive a little over one mile, turn left, follow red arrow on auction sign until you reach the property.
A large dairy has been kept on this superior soil for many years. The soil is black and level in a HIGH STATE OF CULTIVATION. The location is absolutely perfect; 1,500 feet frontage on Plainfield-rd.; 2,000 feet frontage on Route 83. AS YOU INSPECT THIS SPLENDID SOIL you will appreciate the fact that this is truly a valuable farm.
THE BUILDINGS CONSIST of a 9 room frame house; electric; bath; furnace; 4 nice bedrooms; pretty lawn; dairy barn; silo; machinery shed; milk house; granary; corn crib; 3 car garage; poultry house; great well of water. Many other features of great importance. No ditches; drainage is excellent.
Terms, 15% down on day of auction; bal. and final settlement on or before Jan. 2, 1945. No mortgage on property. One can be arranged if desired. For all information, J. Clinton Bowden, Auctioneer, Lock Box 386, Oak Park, Ill. Ph. Forest 2017. Chicago office, Central 4069.

ALFALFA IS KING
An opportunity to purchase one of the Greatest Alfalfa, Stock, Grain, and Dairy farms in the State of Illinois, located about 30 minutes drive from Rockford, Ill. This grand farm is situated on a concrete road; containing 212 acres, 207 acres of which can be farmed. School advantages, stores, and many other features make this property a very attractive purchase.
THIS WONDERFUL layout will be sold on the premises at
PUBLIC AUCTION
October 7th at 3 p. m.
by
J. CLINTON BOWDEN
Nationally known land auctioneer of Oak Park, Ill.
VALUABLE BUILDINGS — Master's home has 7 large rooms, which are just about perfection—everything modern. New heater, new bath, new water system. It is without question one of the best farm houses that you will inspect in a long time.
Dairy Barn, 40x90; haymow, 150 ton capacity; large corn cribs and granary. New poultry house; milk house; other buildings.
NEW 4 ROOM FRAME TENANT HSE.
NOTICE: If you want a farm that will make you money, also where the price pleases, attend the auction and purchase this farm. It has always been a producer. Death in family is the reason for selling.
Open for inspection every day.
SYNOPSIS OF TERMS: 15% on day of auction, balance on or before 60 days.
INFORMATION: J. Clinton Bowden, Lock Box 386, Oak Park, Ill. Phone: Forest 2017. Chicago office; Central 4069.

6 ACRES—390 ft. on Devon-av., 668 ft. deep; near Wooddale-rd. between Wooddale and Itasca; improved with 6 rm. frame; furnace ht., bath, running water in house and large barn, 3 chicken houses and sheds, deep well, excell. soil. Pr. $9,500; cash $3,000, balance terms. Schmid Co., 6084 Milwaukee. Newc. 2424.
WAUCONDA — Mod. 240 acre farm; nicely wooded; all bldgs. exc. cond.; house guest cottage; tenant house; 3 car garage; large lawn, beau. setting; fruit trees, gas and elec. service; will sell complete with registered Guernsey herd and machinery; $75,000.
Address K H 575, Tribune.

10 ACRES—$1,995
$400 cash, $30 mo.; ideal scenic spot for small farm, about 14 miles south of city limits; this farm faces new paved road. Address K D 495, Tribune.

Bargain—185 ac. good corn land; 38 mi. S. W. of Chicago; A1 loc.; good bldgs., some new; running creek. Good income. Price $140 per acre.
Franklin 1424, MR. DENNIS.
$50 an acre buys picturesque 268 acre Galena farm; fair bldgs.; trout stream; possible lead ore deposits; now rented; pays 4%. N. Nicholson, 2016 Berwyn-av. Ard. 4300.
6 acre farm—Paved land; overlooks entire countryside; S. E. of La Grange-rd. and 79th-st.; price $3,750; $750 cash. Address J M 448, Tribune.
80 ac. imp. farm—Gd. roads, elec., 5 rm. house, barn 36x40; nr. Frankfort in Will cty.; $150 an ac. Grover C. Elmore's br. off. 111th-Kedzie. Bev. 1811.
180 acre farm—5 mi. N. of Woodstock. Excellent soil; good farm bldgs. Call during office hours. Nevada 5070.

—REAL ESTATE—FARM LANDS—

Illinois

210 a. farm—8 rm. mod. home; all bldgs. gd. cond.; 40 mi. N. W. Chgo.; $150 acre. Address K H 576, Tribune.

Indiana

170 acre farm—120 acres cultivating, 50 acres large oak timber; buildings and stock; 73 mi. from Chicago on state highway in Ind. Further info. call Barnes, 2605 W. 60th, Hem. 0624
$50 per ac. buys 20 to 100 ac.—49 mi. S. of Chicago on U. S. 41. Ideal for tourist cabins and other businesses; light soil; Pull. 4000; eves. Ced. 6590.
120 a.—John Bunyan, E. Washington-st., Rte. 2, Knox, Ind., or Kedzie 5480.

Michigan

80 ACRE FARM, $350 DOWN.
On year round rd., 3 miles to hustling town or beautiful Lake Michigan; about 60 a. for crops, 17 fruit trees; sm. cabin, material for building home; "snap" at $800; pg. 89 Big Free Catalog—Bargains many states.
STROUT REALTY, 7-J S. Dearborn-st.
HARBERT—65 miles from Chicago; perfect for retirement; 8 acres; fruit trees; garden; 1½ story, 5 rm. house; modern plumbing; near Lake Michigan. W. F. Hillstrom, Bev. 5889, Pul. 5570.
80 a.—Nr. hiway, conv. Niles; gd. soil; fine orchard; cozy house, elec.; 900 cap. henhses., etc. Barg. $4,750. tms. Fr. list. ROESSLER, 140 S. Dearborn.
30 acre farm—With 9 rm. house, mod. except water. Sacr. Write Bridgeman, Mich., Route 1. Julius Priefer Farm.
120 acres—60 acres clear; river runs thru land; $2,800. Hemlock 3186.

Wisconsin

81 ACRE FARM.
GOOD SOIL AND BUILDINGS.
Here is an exceptionally nice farm and good location, close to highway 41, with good 8 room house, three stall garage, basement barn, cement silo, toolshed, poultry house and other buildings; large orchard, lots of evergreen trees and shade trees which make a beautiful setting for a farm home; very good soil and in very good state of cultivation. Warren H. Fuller, Hiway 41 and 20, Sturtevant, Wis. Ph. Stur. 182.
Railroad land grant lands, $4 to $5 per acre for good farm lands adapted for dairying, live stock, and grains; good roads, water, towns, and markets. Send for booklet No. 5. R. S. Claar, Land Dept., Soo Line, Minneapolis, Minn.
120 A. farm—Good bldgs., 24 stanchion barn, 40 a. under plow. Sacrifice at $3,200. E. Doman, R. 3, Ladysmith, Wis.
200 acre dairy farm—Complete, $12,000. Address H Y 10, Tribune.

Miscellaneous

FARM Bargain Catalog — 7 states. FREE. Special service for those who state requirements and payment plan first letter. United 7-XH South Dearborn-street. STAte 7975.

—REAL ESTATE WANTED—

WANTED—FOR CASH
N.-N. W. side bungalows; 2 12 apts. DIRKS CO., 1166 Diversey. Lak. 1410.
Will buy for cash—40 to 160 acres, N. W. side, outside city limits; brokers reply, no part of commission expected. Address K G 248, Tribune.
Wanted by private party—Modern brick home in good condition, in N. W., Oak Park or River Forest; immediate purchase up to $20,000. Village 2145.
Wanted—50-150 acres with water; s. or s. w.; bldg. not nec.
Address K D 133, Tribune.
Interested in the purchase of small improved property for cash.
Address K G 423, Tribune.
WILL PAY CASH QUICKLY for cottage, bungalow, or 2 flat; southwest or south side. Triangle 1655.
WILL BUY
from priv. party, summer home, N. Ill. or S. Wis. Address K D D251, Tribune.
WILL BUY FOR CASH.
2, 4, 6, OR 12 APT. BLDGS.
ADDRESS J Y 212, TRIBUNE.
Homes and small farms, south and southwest. Grover C. Elmore's branch off., 111th-Kedzie. Bev. 1811.
Pri. party des. sm. well built subur. hse. on lge. lot, W.-N. W. Cash if reas. Write info. Hayes, 4705 N. Bernard.
8 rm. hse.—Brick or frame; Chgo. or suburb; $6,000. Address B 570, Tribune.
Wanted to lease or buy—Buildings. J. W. Scott R. E. Co., Atl. 0801.
Cash for residence or 2 apt.—North. No junk. Rogers Park 1808, evenings.
So. side bung. or cottage—Nr. trans., schools and stores. Rad. 6603.
Priv. wants mod. home or 2 apt. nr. tr. N. W.; for cash. Address KH 497 Tribune
Selling? Do you want cash for your bldg.? Call Central 2470 any time.
Want 2 or 3 flat—N. or N. W.; close trans.; cash. Address K D 158, Tribune.
Store and flat in good N. W. Side location. Call Mul. 3766.

—REAL ESTATE FOR EXCHANGE—

Trade my improved city lot, clear, as payment on fl. bldg. John, Van 2164.

—REAL ESTATE—LOANS, MORTG'S—

WANTED—FIRST MORTGAGES.
STRAIGHT FOR 5 YEARS
on well secured real estate.
4% interest — semi-annually.
No other payments required.
BROOMELL BROS. RAN. 9121.
Will make or buy 1st mortgages on gd. South Side impvd. property. Low rates W. L. SHARP & CO., 237 W. 63D-ST.
For sale—First mtge., $2,500; brick hse.; col. dist.; 15% discnt. Bar. 0074.
We help buy your home if you have not enough cash to pay down. Dea. 3010.

MISCELLANEOUS

For Sale

CORRUGATED CARTONS
15,000 size 12⅜x9⅜x11⅛, new. 17,000 13⅜x10⅜x11½, new. 200 lb. test, price 10c.
Address J Y 119, Tribune.
Boxes—33,000 new, wood veneer, wire bound boxes, 14" long x 12¼" wide x 12" deep; knocked down. Sell lots 5,000 or more. Priced for quick disposal. Address X 234, Tribune.
20 ton special bending news board—In rolls 9¼ in. wide, caliper .019. Phone Virginia 3140, or write H. Collier, 2433 W. 48th-pl.
Painting contractor sell out equip.—Extension ladders, drop cloths, planks. After 6 p. m. Riverside 5531.
CORRUGATED CARTONS
Immed. delivery; large and small sizes, any quantity. Lakeview 0410.
Hard wood shorts, 100,000 ft., $85 per 1,000; length, 12-48 in. Harrison 3555, Mr. Schild.
Dressmaking equip.—Power machine, model, etc. 4880 Winthrop. 7:30-10:30, Thursday evening, 1st floor.
5 gal.—Heavy metal grape press. Floor lamp like new. Reas. Humboldt 9339.
Shower—Pre-war, all steel portable; nickel plated fixtures. Hyd. 7565.
TRUNKS—[3]; $10 TO $40. ALSO AUTO HEATER. DRE. 1140.
TYPEWRITER—EXCELLENT CONDITION. PHONE SHELDRAKE 8877.
75,000 1-quart cans, slip covers—Good cond.; must dispose of fast. Haz. 6037.
High grade varnish—800 gals. in bulk; a good buy! Mr. Fischel. Lak. 3260.
Sodium sulphite—350 lbs.; reas.; crocks, 20, 30, and 10 gal. Arm. 0220.
Lge. salesman's trunk, books, dishes, beau. clock, etc. Lon. 5075.
New chromium plated tubing in straight and curved lengths. COM. 8029.
SCRAP LUMBER, wood and paper dowels. Call Columbus 1624.
For sale—2,000 wire bound wooden boxes; new; 13x12¼x10½. Mon. 2442.
University, 6543—Lg. 3; suit. 3 adults. 1 rm. kitnt.; refrig.; lge. closet.
To sell—Wine press. Michael's Laboratory, 1643 W. North-av.
Sun combustion tester and motor tester—Complete; perfect condition. Lak. 2900.
12 SERV. plates—Sol. silver; orig. pr. $100 ea.; reas. Address X 303, Tribune.
80 SCHOOL DESKS—MED. SIZED. CALL REGENT 9217.
WARDROBE TRUNK; GOOD CONDITION. REAS. KEDZIE 4692.
For sale—Furnace blower; ¼ h. p. motor; perfect cond. Drex. 6975.

Wanted

Wanted to buy—Used vented gas circulators, approximately 60,000 BTU; also gas fired unit heaters with fan. Equipment will be seen Sept. 30.
ADDRESS H X 49, TRIBUNE.
500 lbs. 4-H Clover lapping compound in 5 lb. cans.
AHLBERG BEARING CO.
3025 W. 47th-st. Virginia 2313.
West Coast jobber wishes to purchase 1 lb. boxes of chocolates in wholesale lots. Fusselman Sales Co., Ellensburg, Washington.
Baby carriage, prewar, del., $50. Whitney, slightly used, from orig. owner, $45; also crib, mattress, $10. Dor. 5511.
WANTED TO BUY—Unbleached, used flour, sugar, and other types of bags. ADDRESS K X 463, TRIBUNE.
Wanted—Spraying lacquers, all colors., qts., gals., 55 gal. drums. Cra. 9548.
Wtd.—Wardrobe and packing trunks. Uncle Max, 675 N. Clark. Del. 2578.
Will buy quantity smooth ¼ in. dowels. Whitehall Metal Studios, Sup. 9585.
Wardrobe trunk wanted—Full size; high grade; perfect cond. Mid. 6259.

—BUILDING MATERIALS—

FIRE SALVAGE SALE
700,000 ft. hardwood lumber.
Some fire damaged. No priority required
ASHLAND LUMBER CO.,
1800 N. Ashland. Brunswick 1648.
PRE-FAB. cottages, poultry hses., etc. Displayed, 9317 Cottage Gr. Bad. 0212.
CARPENTER wants contracting and brick work. Free estimate. GRA. 8928.

Heating, Plumbing Equipment

STOKERS—NO PRIORITY
Bung. size. Firemaster, recond.
Bung. size. Stokerola, recond.
Res. size. Norge, recond.
No money down. 3 years to pay.
IMMEDIATE DELIVERY ON ALL PRIORITY SIZES. NEW SCHWAB STOKERS.
MIDWEST STOKER DIST. CO.
1134-38 W. 79TH. VINCENNES 6800.

STOKERS—FOR 2, 3, or 4 FLATS.
$234.50 plus installation and controls; also bin feeds and larger sizes; new boilers and side arm heaters for replacements.
HERITAGE COAL & STOKER CO.
105 E. 63D-ST. NORMAL 1000.

Harding oil burner with complete controls and tanks. Also gas steam radiator and Handley Brown automatic water heater. Best reasonable offer. 59 W. Burton-place.
Large oil burning furnace—New; suitable for large home, church, shop, or store; complete with blowers, fitters, etc. 215 S. Peoria-st.
NEW STOKERS FOR 10 RMS. UP. $219.50 COMP. WITH CONTROLS. LONGBEACH 3030. EXT. 607.
STOKERS—NEW AND USED.
Also service; day and night.
BERCHTOLD'S, 4812 W. Madison.
WINKLER STOKERS now available; no Shear pin; up to 3 yrs. to pay; for free survey phone Meyers, Ind. 1554.
STOKERS—$198. Plus installation. 4355 COTTAGE GR. DREXEL 4344.
LINK BELT STOKERS—Factory direct. Aberdeen 6601. Beverly 0292.
FURNACES, RADIATORS, STOKERS. SQUARE DEAL. 1725 S State. Cal. 5200

—DANCING SCHOOLS—

SPECIALIZE IN BEGINNERS.
Lea's Studios, 1041 E. 63d-st., Hyd. Pk. 1113, 1661 E. 79th. So. Shore 5171.
Beginners — Private or class lessons. Teresa Dolan, 1208 E. 63d. Hyd. 3080.
Learn to dance correctly. $1 les. Sunny Carroll, 4751 N. Western. Lon. 7975.

— MUSICAL INSTRUMENTS —

Pianos

GULBRANSEN
FACTORY BARGAINS
NEW SPINET PIANOS FROM $395. Buy now for musical study. Pre-war prices. Free delivery. Full factory guar. SEMI-SPINETS, CONV. FROM $155. Many fine makes; all guaranteed. GOOD USED UPRIGHTS FROM $55. Spendid selection other fine new and used pianos at factory bargain prices. OPEN TO 9 P. M., 820 N. KEDZIE.

CHICAGO
PIANO EXCHANGE
offers a large selection of famous makes. Grand pianos—Steinways, Mason & Hamlins, Baldwins, Kimballs, Chickerings, Howards, Hamiltons, and other makes. Priced very moderately; liberal allowances for old piano; terms.
3119-21-23 LAWRENCE-AV.

Amazing offer—A used converted spinet piano for only $119 on 30 days' free trial. With minimum down payment; terms of two dollars and fifty cents a week. Free delivery. Fireproof Private Piano WAREHOUSE 39, corner of S. Ashland and 39th-sts. Open until 9.

BEAUTIFUL ART STYLE.
STEINWAY GRAND
Equal to new in every way.
Your inspection invited.
Cables, 228 S. Wabash. Open Mon. ev.

OPEN TONIGHT UNTIL 9 P. M.
CHICAGO'S LARGEST STOCK OF USED GRAND AND UPRT. PIANOS
Used grand pianos............$395 up
Used upright pianos............$95 up
NOW ON DISPLAY.
Kimball Factory, 2611 S. California.

REAL SAVING ON GRANDS
Steinway, Baldwin, Howard, Lyon & Healy, other fine makes. Large selection. Burton Piano Co., 4705 N. Kedzie. Open Tues., Thurs. eves., Sun. 1-5.

VICTOR STORAGE.
Lge. select. of grand and spinet pianos, Steinway, Conover, Kimball, Howard, Lester, Starck. Terms. 4807 Lake-st.

Mason & Hamlin Baby Grand
Model A, mahogany; beautiful condition. Like new. ALBANY 9071.

FOR SALE—100 UPRIGHT AND PLAYER UPRIGHTS, ALSO GRANDS, STUDIO SPINET PIANOS. E-Z TERMS. 5441 S. ASHLAND. OPEN EVES.
Small grand—Like new; want reliable party to take over sm. mthly. paymt. See Mr. Russell, credit mgr. Wab. 6900. Baldwin Piano Co., 323 S. Wabash-av.
Chas. Frederick Stein baby grand, wal. One price only, $850, by owner. Col. 9300 or Col. 8525. 4845 Erie-st.
$209.25—The unpaid balance buys fine baby grand; perfect tone. North Shore Piano Mart, 6230 Broadway.
Will sacrifice — Baldwin mahogany baby grand; beautiful tone. North Shore Piano Mart, 6230 Broadway.
For sale — By private party; Boston Voss Baby Grand; $385; or do you have Spinet to trade? Hol. 6019.
ANTIQUE—SOLID ROSEWOOD CONCERT GRAND, GD. COND. MID. 6842.
SACRIFICE—Small Grand—Also Studio Upright; like new. 5137 W. Diversey.
Sacrifice Baby Grand, $390. Also Steinway model M. 2242 W. GRAND.
Studio, upright, and grand pianos—Schwartz Bros. Storage, 7011 Stony Isl.
Leland Grand—Mah. finish; $400; priv. party. After 6 p. m. Newc. 6677.

Miscellaneous

Accordion—Wurlitzer, 120 bass; ivory; practically new; $350 cash. Inquire for John Bury, Morrison Hotel, between 6:30 and 10 p. m., Sept. 28, 29 and 30.
ACCORDION — Streamlined chromatic, new, blue-gray pearl; 4 switch; bargain. Werk, 3039 Lincoln-av.
ACCORDION — 120 bass organtone; 4 knobs; $65. 754 N. Damen, 1st floor.
Accordion—Carmelo de luxe, 5 switches; $375; excellent condition. Del. 7668.
Melodeon—100 yrs. old; $50; needs repair, refinishing. Boul. 8682.
SOLOVOX—Slightly used, $275. Call State 1307. Miss Carter.
Knabe Louis XV. spinet—Like new. Barg. Moist Piano Co., 5509 Broadway.

Wanted

1,000
PIANOS WANTED
FOR
CASH
HIGHEST PRICES PAID FOR GRANDS, SPINETS, UPRIGHTS.
ANY MAKE. ANY SIZE.
PREMIUM PRICES PAID FOR STEINWAY, CHICKERING, BALDWIN, AND OTHER GOOD MAKES.
MERRIMAC 4026
CHICAGO'S OLDEST USED PIANO DEALER.

WANT PIANOS
SPOT CASH.
GRANDS, SPINETS, UPRIGHTS
VOSS & WEEG PIANO CO.
5665 W. MADISON-ST.
"CALL US FOR A SQUARE DEAL."
COLUMBUS 8200

CASH WAITING!
FOR ANY PIANO—CALL TODAY.
SOUTH SHORE 7411
AMBASSADOR 9840
CANAL 8720

WANTED!
BRIARGATE 2200
PIANOS
CASH!

CHICAGO PIANO EXCHANGE. PAYS THE PRICES. GRANDS, SPINETS, MIDGETS. Chicago's largest used piano dealers. KEYSTONE 2221.
500 PIANOS WANTED AT ONCE
SPOT CASH.
Grands, Uprights, Spinets, and Studios. PHONE DORCHESTER 0811.
ACCORDION WANTED
AT YOUR PRICE—ANY SIZE. CALL SEELEY 6748 NOW.
ACCORDIONS WANTED
WILL PAY UP TO $700 CASH. CICERO 4278.
WILL PAY HIGH CASH PRICE FOR USED GRAND PIANOS, SPINETS OR UPRIGHTS. MERRIMAC 2811.
ACCORDIONS WANTED
WILL PAY UP TO $800 CASH. SEELEY 6270.
Wanted—Used tenor saxophone; pref. Conn or Bundy. Sun. 6713 after 12. Braun, 4535 Sheridan.
WILL PAY CASH FOR GOOD GRAND OR SMALL UPRIGHT. AMBASSADOR 3974.
TOP CASH PRICES for grands, uprights, players, spinets. PHONE LINCOLN 1480.
PLAYERS—UPRIGHTS—GRANDS. Cash waiting—immediate service. CALL BOULEVARD 2300.
WILL PAY CASH CEILING PRICE FOR ALL SIZE ACCORDIONS. Wab. 1253. Eves. and Sun., Sac. 5915.
Service band director wishes to buy used band instruments; write full description. Address X 273, Tribune.
Out of Town Dealer pays top prices for Uprights, Players, and Grands. PROMPT SERVICE. BAYPORT 3974.
ACCORDION WANTED—FROM PRIV. party. WILL COME OUT WITH CASH. Geo. Brown, FRAnklin 4848, any time.
CASH FOR YOUR OLD PIANO AND FURNITURE. CALL DREXEL 5322.
Will pay cash for good grand or piano case upright. Mr. Gregory, Has. 8414.
Will pay $700 cash for Steinway grand. Phone Merrimac 8313.
Wanted—Small upright piano; less than 54 in. high, for cash. Mer. 4099.
Will pay cash for grand or small upright from priv. party. Diversey 2611.
WANT GRAND PIANO FROM PRIV. PTY. FOR CASH. SHELDRAKE 5797.
WANT THIS WEEK — Grand, spinet, or small upright. LAKEVIEW 5498.
Wanted—Uprights, grands, and spinets; highest price paid. Wentworth 8724.
Wanted—Used grand or spinet piano from priv. party for cash. Aus. 4928.
ACCORDION WANTED—FROM PRIVATE PARTY. SEELEY 8473.

—CAMERAS AND OPTICAL GOODS—

CASH FOR YOUR CAMERA—EQUIP. CAMERAS, ALL MAKES IN STOCK. PROJECTORS, ENLARGERS. Supplies. Movie film—Color, black and white. Cut film—Film packs, 35 mm. bulk. 35 MM. FILM—Color, black and white. MOVIE AND DARKROOM SUPPLIES. Op. dly., 6:30; Th., Sat., 9; Sun., 10-3. Bolotin Cam., 729 Roosevelt. Can. 2112.
Bargain—Compl. 16 mm. sound movie projector. With phonograph turn table and microphone, 2,000 ft. of sound film. Call Mansfield 10494.
For Sale—$325 cash; model II, Contax, 1.5 lens, feet, accessories and case; guaranteed like new; clear title. Address L 146, Tribune.
Wanted—5x10 studio camera and stand. Also 5x7 Eastman auto. focus enlarger. Berwyn 8045 or Cicero 6586.
SPOT CASH FOR YOUR CAMERA. Chicago Camera Co., 2324 S. Michigan.
CINE-KODAK 16 m. m. Moving Picture Camera. Dor. 3543. Leave phone No.
16 m. m. Eastman projector, 2 in. 1.6 lens; exc. cond. Downers Gr. 1037.

HORSES, HARNESS, AND WAGONS

Established stables are expanding facilities and are now accepting reserboarding stables for pleasure and show horses. Adjacent to most beautiful trails in Palos Park forest preserve; expert attention will be given your horse individually and the correct diet will be devised to keep it in peak physical condition at all times; highly qualified men will be in attendance 24 hours; rates are reasonable. For reservations or information write Circle V Stables, P. O. Box 55, Palos Park, Ill., or phone Palos Park 786R1.
HIGH CLASS PLEASURE AND SHOW HORSES FOR SALE—40-50 head on hand at all times. Call Earl Combs, Mgr., Fashion Club Stables, 2223 N. Cleveland. LINCOLN 7007.

—DOGS, PETS, AND EQUIPMENT—

Bos. Terrier pups—3 mos. old; male; house broken. Pr. home. 28 N. Ogden.
BOXER PUPPIES—7 WEEKS OLD. A. K. C. REG. VILLAGE 4637.
Cocker spaniel—In choice of litter; 16 wks.; buff; male; A.K.C. reg. Mer. 3279
Cocker Spaniel puppies—Black, red; private party. 4845 Newport, 2d fl.
Cocker spaniel puppies, also Labrador retriever pups. 1448 Milwaukee-av.
Dobermann, Eng. Bull, Wires, Scotties, Cockers, Fox Terr., Police, Sheps, Huskies; $5-$75. Buy, trade. 524 N. Cicero.
German Shepherd puppies—Champ. bred. Reg. Schwind. 93d-av.—Palos Park.

Miscellaneous

Rabbits—30 New Zealand white breeding does; reas. 3755 N. Damen-av.

—COLLECTIONS—

Collection—United Mercantile Service, Rm. 610, 140 N. Dearborn. State 4181.

AUTOMOBILES FOR SALE

THE WORD'S ALL OVER TOWN!!
You'll Get a Much Better Deal at UNIVERSAL!!
—275 CARS—
Wholesale Prices
IMMEDIATE DELIVERY
Come In and Drive A Car Home Today

1942 STUDEBAKER SEDAN...$1.095
1942 CHEVROLET SEDAN....$1.195
1942 HUDSON 5 PASS. SED..$1.295
ONLY 1942s NEED OPA.
1941 CADILLAC 7 pass.sed. Under Ceil.
1941 FORD CONVERT. COUPE..Ceil.
1941 FORD SEDAN..........$895
1941 PLYMOUTH SEDAN.......$995
1941 CHEVROLET SEDAN......$995
1941 OLDSMOBILE SEDAN...$1.095
1941 PONTIAC CLUB SEDAN..$1.195
1941 BUICK SEDAN.........$1.295
1941 CADILLAC 60 SPECIAL....Ceil.
Most Cars Equipped with Radios, Heaters and 5 Matched Tires
1940 FORD TUDOR..........$695
1940 CHEVROLET 4 DR. SED..$895
1940 OLDS. TORPEDO 4 DOOR..$895
1940 PONTIAC 2 DOOR........$895
1940 BUICK SEDAN...........$895
1940 MERCURY CONVERTIBLE.$945
1940 BUICK 7 PASSENGER..$1.195
245 WORKINGMEN'S BARGAINS
1939 PLYMOUTH 4 DOOR......$495
1939 OLDSMOBILE SEDAN......$595
1939 FORD SEDAN...........$595
1939 CHEVROLET TUDOR......$595
1939 DODGE SEDAN..........$695
1939 PONTIAC 2 DOOR.......$695
1939 BUICK CLUB COUPE.....$695
1939 LINC. ZEPH. SEDAN....$695
1938 DODGE SEDAN..........$395
1938 PLYMOUTH SEDAN.......$495
1938 BUICK SEDAN..........$495
1938 NASH TUDOR...........$495
1938 OLDSMOBILE SEDAN.....$495
1938 PACKARD SEDAN........$545
Ask About the Famous Universal Lo-Cost Credit Plan
1937 PACKARD 120 SEDAN....$495
1937 FORD SEDAN...........$345
1937 OLDSMOBILE SEDAN.....$345
1937 PLYMOUTH SEDAN.......$345
1936 CHEVROLET TOWN SED..$295
1936 FORD TUDOR SEDAN.....$295
1935 FORD SEDAN...........$165
1935 BUICK SEDAN..........$165
1935 CHEVROLET SEDAN......$145
MODEL A FORD SEDAN.
1938s—1937s—1936s—1935s
29 CONVERTIBLES
17—1942 MODELS
UNIVERSAL MOTORS
2525 S. MICHIGAN
ONLY ONE LOCATION.
EVES. TILL 9. ALL DAY SUNDAY.

M-U-R-P-H-Y
"THE SMILING IRISHMAN" OFFERS
'41 Plymouth 4 dr. sed. [3] to choose.
'41 Dodge 4 dr. sed. [2] to choose.
'40 Buick spec. 4 dr. sed. [3] to choose.
'39 Buick special 4 door sedan.
'39 Buick club coupe.
'41 Dodge club coupe.
'41 Nash "600" 4 door sedan.
'41 De Soto 4 dr. sed. [2] to choose.
'39 Dodge 4 dr. sed. [2] to choose.
'41 Buick special 4 door sedan.
'40 Chrysler 4 door sedan.
'40 Olds "6" 2 door sedan.
'40 Studebaker Champion 2 door sedan.
'41 Dodge business coupe.
'40 Packard "6" 4 door sedan.
'39 Mercury 4 door sedan.

'37 Dodge coupe.	'38 Chrysler sedan.
'37 Dodge sedan.	'38 De Soto sedan.
'38 Dodge sedan.	'39 Hudson sedan.
'38 Plymouth sed.	'38 Ford sedan.
'36 Ford coupe.	'37 Willys sedan.
'38 Olds sedan.	'36 Plymouth sed.

Most Cars Have Radios, Heaters, and 5 Like New Tires
50 Others to Choose From
2650 N. CICERO
Auth. Dodge-Plymouth Dlr.
Estab. a Quarter of a Century

HEADQUARTERS FOR 1942 AUTOS
100 TO PICK FROM. NEW LIMITED SUPPLY.
DODGE. HUDSON.
OLDSMOBILE. NASH.
PLYMOUTH. CHEVROLET.
PONTIAC. STUDEBAKER.
CHRYSLER. DE SOTO.
At ceiling prices. No trade req. OPA certificate.
DEALERS WELCOME.
BERNARD BROS.
1033 Chicago-av., Evanston. Uni. 2127.

Hdqtrs. for Good Used Cars
We have nice selection of those well-cared-for Evanston and North Shore used cars. KELLEY CAR CO. 1212 CHICAGO-AV., EVANSTON.

BUICK—1941 ....BARG.
BUICK—1940 SUPER..................BARG.
BUICK—1939 SPECIAL "40"...........$695
BUICK—1937 ....4 DOOR.........$345
BUICK—1936 ....4 DOOR.........$195
5 pass.; 5 like new tires, radio, heater. BELOW CEILING.
BRADY. 6323 S. ASHLAND.

BUICK—1942 7 PASS. SEDAN.
BUICK—1941 7 PASS. SEDAN.
BUICK—1941 CONVERTIBLE.
3 OF THE NEWEST CARS IN CITY.
8959 S. ASHLAND. ALWAYS OPEN.

'40 BUICK TORPEDO
4 door sedan; beautiful 2 tone green. Radio, heater; exc. w. w. tires; very clean car. $150 less than ceiling. Frank Lynch Buick, 5330 Irving Pk.

'41 BUICK 4 DOOR—$1,395
Special Sedan; Radio and Heater. Car in like new condition thruout! H. D. Maggio Nash, 1637 N. Cicero-av.

Buick—'42 special 40-B-41 model touring sed., 4 dr.; radio, htr. OPA certif., betw. 9 a. m. and 5 p. m. 1119 Chicago-av., Evanston. Uni. 2405.
Buick—'39 spec. 5 pass. conv. coupe; rad., htr.; good cond. like new tires. $775. Priv. party. 3646 Broadway.
Buick—1938 special 4 door sedan; motor just overhauled; good tires; $600. Gas Station, 8159 S. Halsted.
Buick—'36 cpe.; fine cond.; rad., htr. Best offer. Over $300. Shel. 9350, eves.
Buick—'35 spec. sedan; exc. cond.; below ceiling. Mr. York, 1441 E. 75th-st.
BUICK—41 special sedanette; low mil.; will trade. Dealer. 1252 S. Kolin.
BUICK—'40 4 dr. Century sed.; small car part pymt.; pri. 4656 W. Rice-st.
Buick—'42 4 door super sedan; rad., htr.; O. P. A. Hem. 0261, eves. 5-7.

CADILLACS
2—1941—67 7 PASS. SEDANS.
1—1940—60 SPEC. 4 DR. SEDAN.
1—1938—60 SPEC. 4 DR. SEDAN.
Guaranteed mechanically perfect; chauffeur driven; white wall tires; radio, htr. To appreciate you must see them. Many more to choose from at prices WAY BELOW ceiling.
Dealers invited.
GROVE AUTO SALES.
4733 Cottage Grove. Boulevard 4332.

CADILLAC 7-PASS. SEDAN
Late 1940. Perf. condition. Good tires. Radio & heater. Will sell below ceiling price. Terms, trade. Open eves. & Sun.
WALTON, 2301 S. MICHIGAN

CADILLAC 1939 SEDAN
Model 61. Fully equip. Ex. cond.
SOUTH CHICAGO BUICK
8600 COMMERCIAL

Cadillac—1941—7 pass.; like new; bargain. 1621 N. Cicero.
Chandler—1928 sedan; gd. cond.; $135. Shell Station, 67th and California-av.

CHEV.—1941 CLUB 5 PASS. COUPE.
CHEV.—1939 ....$645
CHEV.—1937 ....$345
5 pass.; 5 like new tires, radio, heater. BELOW CEILING.
BRADY. 6323 S. ASHLAND.

CHEV.—'41 DE LUXE SEDAN. Radio, heater, good tires, nice finish; priced below ceiling at $1,065.
MORE THAN 50 OTHER BARGAINS.
CLARK-MAPLE CHEV. 1038 N. Clark.

CHEVROLET—'40 bus. coupe; must leave town for health; will sell car cheap; perfect condition.
1524 S. KEDZIE.

CHEVROLET '41 DE LUXE SEDAN
Clean condition. $100 below ceiling.
YALE AUTO SALES. 301 N. Western.

CHEV.—'40 conv. club cpe.; cln. car; nice tires, r., h., exc. cond.; ceiling price.
5668 BROADWAY.

Chev.—'41 4 dr. special de luxe; $965; heater, radio. Dealer. 1252 S. Kolin.
Chevrolet—'34 2 dr. sed. Yours for $125. Midway Chevrolet, 55th-State.
Chev.—'40 d. l. cpe. Exc. cond.; exc. tires; low mi. Plaza 8500, Room 317.
Chev.—'39 4 dr. sed.; one owner car; exc. cond.; must sell. 1111 N. Clark.
CHEVROLET—1936 MASTER SEDAN; rad., htr.; $295. 4748 CHICAGO-AV.

CHRYSLER SEDAN—Exceptional Car. See it; it's just gorgeous. Latest '39 and at ceiling price too.
1132 DIVERSEY-BLVD.

Chrysler—1937 sedan; radio, heater; like new tires; below ceiling; $400; priv. 1438 N. Bell. After 6 p. m.
Chrysler—'38 coupe; radio, htr.; below ceiling price. Brunswick 9063.

CORD—1937 SUPERCHARGED CONVERTIBLE PHAETON, ALSO CORD STANDARD '37 CONVERTIBLE AND '36 CORD SPORT SEDANS.
CORD PARTS AND SERVICE.
7320 STONY ISLAND. DOR. 1677.

CORD '37 SUPCHG. CONV. PHAETON.
CORD '37 STANDARD CONVERTIBLE.
CORD '36 SPORT SEDAN.
CORD PARTS AND SERVICE.
7320 STONY ISLAND. DOR. 1677.

Crosley—1939 conv. sedan..........$390
Bernard Bros. 1033 Chicago, Evanston.

DODGE—1941 FLUID DRIVE—BARG.
DODGE—1939 ....BARG.
DODGE—1940 ....$795
DODGE—1938 ....$595
DODGE—1937 ....$345
DODGE—1936 ....$195
5 pass.; 5 like new tires, radio, heater. BELOW CEILING.
BRADY. 6323 S. ASHLAND.

'41 DODGE 4 door sedan.
'41 DODGE 2 door sedan.
'40 DODGE business coupe.
MOST CARS HAVE RADIO, HEATER.
J. A. LAVERY MOTOR CO.
AUTHORIZED FORD DEALER
6127 COTTAGE GROVE. Op. to 8 p. m.

DODGE—'42 bus. coupe; radio, heater fluid drive, many extras; ceiling price OPA. 640 Madison-st., Oak Park.
Dodge—'36 4 dr. sed. Black, htr. Pr $295. Edg. 1116. 5139 N. Ashland.
Dodge—'42 4 dr. sed.; rad., htr.; fluid drive; gd. tires. OPA. University 3717.

AUTOMOBILES FOR SALE

Don't You Believe It? We're Selling 'Em and Cheap, Too!
Save $100 to $1,000
"AS GOOD AS GOLD"
"We'll go out of "Our Way" to give YOU an honest square deal.
BECAUSE: [1] We're out of the high rent district.
BECAUSE: [2] We don't need fancy trimmings or high pressure salesmen.
BECAUSE: [3] You don't pay for silk curtains, marble floors.
Original Owner Cars
WE WHOLESALE

'42 Plymouth sed.	'42 Plymouth cpe.
'42 Buick sed.	'42 Olds. sedan.
'42 Pontiac sed.	'42 Ford sedan.
'42 Willys sedan.	'42 De Soto sedan.
'42 Stude. sedan.	'42 Chev. sed.

ONLY 1942's NEED OPA.
254 OTHER BARGAINS
WE'VE GOT 'EM
ALL MAKES—ALL MODELS
EASY CREDIT

'41 Plym. sed..$975	'41 Ford sed...$985
'39 Plym. sed.$545	'39 Chev. sed..$595
'41 Buick sedan.	'38 Plym. sed..$495
'41 Chevrolet sed.	'40 Chrysler sedan.
'40 Willys sedan.	'40 Buick sedan.
'40 Studebaker sed.	'40 Pontiac sedan.
'39 Buick sedan.	'40 Plym. sed..$825
'38 Hudson sedan.	'40 Chev. sed..$845
'38 Ford sedan.	'38 Packard sedan.
'37 Ford sedan.	'38 Pontiac sedan.
'36 Plym. sed..$245	'38 Chev. coupe.
'38 Olds. sedan.	'36 Chrysler sedan.

Lowest Prices in Town!
CONVERTIBLES

1942 BUICK.	1941 CHEVROLET.
1942 DE SOTO.	1941 MERCURY.
1942 PACKARD.	1941 NASH.
1942 PLYMOUTH.	1940 PLYMOUTH.
1941 BUICK.	1940 CHEVROLET.
1941 DODGE.	1939 FORD.

CITY
1718 SOUTH STATE
OPEN EVERY DAY TILL 7 P. M. SUNDAY UNTIL 6 P. M.

C-U-R-T-I-S
7406 S. HALSTED
ALL PRICES PLAINLY MARKED
BELOW CEILING
'42 PLYMOUTH TOWN SEDAN.
'41 CHEVROLET SEDAN.
'41 CHRYSLER BROUGHAM 6.
'41 DODGE CLUB COUPE.
'41 BUICK SEDANETTE.
'41 PONTIAC CONV. COUPE.
'41 FORD 4 DR. SEDAN.
'40 CHEVROLET SEDAN.
'40 BUICK SUPER SEDAN.
'40 BUICK CLUB COUPE.
'40 STUDEBAKER 6 SEDAN.
'40 FORD CLUB COUPE.
'40 OLDSMOBILE 6 SEDAN.
'39 OLDS HYDRAMATIC SEDAN.
'39 BUICK SPECIAL SEDAN.
'39 OLDSMOBILE 6 SEDAN.
'39 CHEVROLET SEDAN.
Economical Transportation

'38 Buick	Sed.	'37 Dodge	Sed.
'38 Olds	Sed.	'36 Dodge	Sed.
'38 Nash	Sed.	'36 Plym.	Sed.
'38 Packard	Sed.	'36 Ford	Sed.
'38 Pontiac	Sed.	'35 Ford	Sed.
'37 Buick	Sed.	'35 Pontiac	Sed.
'37 Nash	Sed.	'35 Chev.	Sed.
'37 Olds	Sed.	'34 Chev.	Sed.
'37 Pontiac	Sed.	'34 Plym.	Sed.

C-U-R-T-I-S
7406 S. HALSTED
Most Cars Have Radios, Heaters
ALL HAVE 5 GOOD TIRES
EVES. 'TIL 9. ALL DAY SUNDAY.

178 USED CARS

'39 La Salle sedan.	'41 Chrysler sedan.
'38 Oldsmobile sed.	'37 Dodge sedan.
'40 La Salle sedan.	'41 Dodge coupe.
'39 Buick sedan.	'39 Dodge sedan.
'41 Gra. sed..$895	'39 Plym. sedan.
'40 Buick conv. cp.	'41 De Soto sedan.
'37 Pack. conv. sed.	'41 Pack. super sd.
'41 Plymouth sed.	'40 De Soto cv. cp.
'37 Cad. conv. cpe.	'38 Buick conv. sed.
'41 Buick sedanette.	'36 Olds sed...$265
'36 Cadillac sedan.	'36 Chev. sed...$225
'37 Plymouth sedan.	'38 Pont. conv. cp.
'39 Pontiac sedan.	'38 Stude. sed.$495
'40 Pontiac sedan.	'39 Mercury sedan.
'40 Nash sedan.	'38 Plymouth sed.
'42 Plym. sed..OPA	'41 Linc-Zeph. sed.

STUDEBAKER, 26TH-MICHIGAN
CALUMET 6492.

JESSE M. CHASE
5718 BROADWAY, LONGBEACH 4500.
'34 Ford de luxe Fordor; r., h....$225
'36 Ford trg. Tudor; exc. value..$295
'37 Dodge business cpe.; very nice.$395
'37 Dodge 2 dr. sed.; ready to go..$395
'37 Olds 4 dr. sed.; radio, htr.....$395
'37 Olds "6" 2 dr. sed.; very clean.$730
'37 Buick 4 dr. spec. See this one..$525
'38 Plym. 4 dr. spec.; good tires..$450
'40 Plym. 2 dr. spec.; perf.; r., h.$869
To clear under ceiling. Dealers welcome.

FORD '42 COUPE
DE LUXE 5 PASS. A BEAUTY
Below Ceiling—$1,150
Must Have OPA Certificate
LEWIS 3400 OGDEN

FORD—1941 ....$945
FORD—1940 ....$695
FORD—1938 ....$445
FORD—1937 ....$295
5 pass.; 5 like new tires, radio, heater.
FORD—1930 MODEL "A"..............$135
BELOW CEILING.
BRADY. 6323 S. ASHLAND.

FORD '39 COUPE
Run very little; good tires.
LOOKS AND RUNS LIKE NEW.
STUDEBAKER
1836 RIDGE-AV. EVANSTON.

FORD—'36 CONVERTIBLE SED., $295.
5668 BROADWAY.
FORD — '36 2 DOOR SEDAN, $325.
5668 BROADWAY.

Ford—'38's, '37's. Several to choose from. Below ceiling. 3333 N. Ashland.
Ford—1938 85 sedan; radio, heater; good condition; reas. Republic 7131.
Ford—'35 sedan, excellent condition; good tires; $195. 5340 Sheridan-rd.
Ford—1937 Tudor; excel. motor and tires; $400. Briar. 1703.
Ford—'36 2 door sedan; radio, heater; good motor. Call Hum. 1564.
FORD—'31 MOD. A.; CONV.; MOTOR PERFECT. COURTNEY, DEL. 9888.

HUDSON '40 4-DR. SEDAN.
6 cyl.; rad., htr. Sell, unpaid bal. 1025 N. CLARK. WHI. 8038.

Hudson—'38 club coupe; way below ceiling; gd. mech. cond.; needs paint; special. $295. Lewis, 3400 Ogden.
Hudson—1941 Commodore sedan. Perf. mechanical cond. Radio, heater, white-wall tires. Fai. 7400, Apt. 620.
LA SALLE—'38 sed.; htr., rad., w. w.; perfect cond.; pvt. pty. will trade for small late model car. Will pay difference in cash. HAYMARKET 0809.
La Salle—1936 4 dr. sed.; $295; barg.; terms. 7423 Stony Island. [Dave.]
La Salle—1937 4 dr. sedan; good cond. $575. 4725 W. North. Capitol 8353.
LA SALLE—'39, 4-dr.; trunk, radio, htr.; perfect tires; ceiling price $1,187, our price $945. 3520 ARCHER-AV.

LINCOLN ZEPHYR—1939
5 PASSENGER SEDAN; RADIO, HEATER, GOOD TIRES, $795.
STUDEBAKER, 6335 BROADWAY.

Lincoln—'37 sed. Also '34. Exc. cond.; ready to go. Wright Mtrs. Rog. Pk. 8842.

MERCURY—'42 CONVERTIBLE CPE. SACRIFICE. CEILING PRICE.
McCUE, 1132 DIVERSEY-BLVD.

NASH—1940
PASSENGER SEDAN—RADIO, WEATHER EYE—GOOD TIRES.
STUDEBAKER. 7730 Stony Island.

Nash — '38 sedan; good cond.; best offer; pri. party. 5601 S. Loomis, 1st fl.
Nash—'36 4 dr. sed.; rad., new mtr.; $375. 4725 W. North-av. Cap. 8353.
Nash—'40 coupe; rad., htr.; A-1 cond.; must sell. Call aft. 6 p.m. Spa. 8989.

OLDSMOBILE CLUB SEDAN.
1942 MODEL 76.
2 TONE BROWN, RADIO, HEATER, CAREFULLY DRIVEN, GUARANTEED—O. P. A. NEEDED.
CADILLAC MOTOR CAR DIV.
2250 S. MICHIGAN. CALUMET 4141.

OLDS.—1939 ...."6" CYL.......$685
OLDS.—1938 ...."6" CYL.......$545
OLDS.—1937 ...."6" CYL.......$425
OLDS.—1936 ...."6" CYL.......$195
5 pass.; 5 like new tires, radio, heater. BELOW CEILING.
BRADY. 6323 S. ASHLAND.

'38 OLDS "6" SEDAN
5 pass. 6 cyl. trunk sed.; 5 gd. tires; excel. mech. cond.; our ceil. pr. $650.
Frank Lynch Buick, 5330 Irving Park.

1937 OLDSMOBILE.
4 DR. DE LUXE SED.; R. & H. W. W. TIRES. B. LO. CEILING.
1150 W. JACKSON-BLVD.

OLDS.—'41 6 DE LUXE SEDAN.
Beauty. Tires like brand new. Will sacrifice. Ceiling price.
MR. SCHNEIDER, 1132 DIVERSEY.

Oldsmobile—1940 4 door sedan; 6 cylinder; rad., htr.; very clean thruout. GLENN E. HOLMES, INC., 30 W. Lake.
Oldsmobile—'35 4 dr. sedan; rad., htr.; sell reas. 4936 W. Madison-st.
OLDSMOBILE—'36 2 dr. sedan. Radio, heater; excellent tires. RAV. 5939.
Oldsmobile—1938 opera coupe, excellent condition. 3021 Warren-av.

Packard—'41 Clipper
SEDAN, LONG WHEELBASE, 4 DOOR; with white wall tires, heater, radio; in black; with overdrive. At guar. ceiling.
BIRD-SYKES, 2235 S. Michigan

PACKARD SEDAN—Exceptional car. Overdrive, radio, heater. You must see this gorgeous '40 car to know its value. Priced below ceiling. See Oleson.
1132 DIVERSEY-BL.

PACKARD—1940 6 CYL. 4 DR. SEDAN. RAD. HTR. RECOND. GUAR. NORTH SIDE PACKARD.
1809 DEVON. BRI. 3100.

Packard—1940 6 cyl., 4 door sedan; radio, heater, overdrive; car like new; will trade or finance. Republic 7131, or Shell Station, 67th and California.
Packard—Clipper, 1942, 4 dr. sedan; 6 cyl.; OPA. below ceiling. 3638 N. Southport-av. Wellington 2200.
PACKARD—'38 SED.; WAY BELOW ceiling; ready to go; only $595. LEWIS. 3400 OGDEN.
Packard—'38; 12 cyl. de luxe club coupe; like new; need cash; sell it at your price. Call after 6 p.m. Spa. 8989.
Packard—'37 sed; 5 like new tires, rad., htr.; best offer. 6306 N. Clark.
Packard 1938 4 dr. sed.—1601 model; $575. South Shore 1218.

AUTOMOBILES FOR SALE

GENERAL MOTORS DEALER OFFERS YOU
100 Beautiful Cars Most Below Ceiling
EVERY CAR PERFECT
COME IN AND SEE THESE BARGAINS
'42 Buick sedan; sp.; like new..$1.713
'42 Pontiac sedan; rad., htr.....$1.394
'42 Packard sedan; a beauty.....$1.956
'42 Ford conv. cpe.; rad., htr...$1.544
'41 Buick sedanette; rad., htr...$1.419
'41 Pontiac Custom sed.; r., h..$1.415
'41 Chev. sedan; rad., htr.......$1.043
'41 Ford de luxe sed.; r., h......$1.063
'41 Buick Super; radio, heater..$1.569
'40 Plym. de luxe sed.; rad., htr.$895
'40 Buick sport cpe.; Super.......Barg.
'40 Olds. sedan; rad., htr........$895
'40 Buick Super sed.; rad. htr....Barg.
'40 Pontiac sed.; rad., htr.......$895
'40 Dodge 5 p. sed.; rad., htr....$875
'40 Chev. Spec. d. l. sed.; r., h....$895
'40 Ford sedan; rad., htr.........Barg.
WAR WORKERS' SPECIALS
'39 Lincoln-Zephyr sedan.........Barg.
'39 Buick Special sed.; rad., htr..$695
'39 Olds. sed.; rad., htr..........Barg.
'39 Chev. sedan; radio, heater....$669
'39 Pont. "6" club cpe.; like new.Barg.
'39 Packard sedan; rad., htr.......$865
'38 Buick Sp. 5 p.; best in town..$595
'38 Chev. Mst. d. l. sd.; r., h.; per.$495
'38 Dodge coupe; rad., htr.......$595
'38 Pont. de l. sd.; r., h.; lk. new.Barg.
'38 Olds. 6 pass.; rad., htr........$595
'38 Plym. 5 pass.; r., h.; perf....$595
'37 Packard 6 sedan...............$345
'37 Buick sedan; rad., htr........$545
'37 Dodge sedan; rad., htr........$295
'37 Pontiac sedan; rad., htr.......$295
'37 Ford sedan.....................$295

'37 Chev. sed..$395	'37 De Soto cp..Barg
'36 Lin.-Zeph. Barg.	'37 Olds. sed...$395

ALL HAVE 5 GOOD TIRES
IMMEDIATE DELIVERY
PEOPLE'S PONTIAC
3152 Ogden at Kedzie

DOYLE—Est. 25 Years Offers You the Finest Selection of Bargains in Chicago
IMMEDIATE DELIVERY
'41 Buick spec. conv. cpe r., h..Barg.
'41 Buick sedan; rad. and htr....Barg.
'41 De Sota sedan; rad. and htr....Barg.
'41 Nash sed.; rad., htr., overdr..Barg.
'41 Olds. sedanette; radio, htr.....Barg.
'41 Hudson; radio and heater......$895
'41 Plymouth sed.; radio, htr......$975
'41 Packard sed.; r., htr., overdr..Barg.
'40 Pontiac sedan; rad., heater...Barg.
'40 Plymouth sedan; radio, htr.....Barg.
'40 Studebaker sedan; rad., htr...$695
'40 Nash sedan; radio, htr........$795
'40 Buick sedan; radio, htr........$795
'39 Cadillac sedan; radio, htr.....Barg.
'39 Ford 85 sedan; radio, htr.......$595
'39 Dodge sedan; radio, heater....$695
'39 Packard conv. cpe.; rad., htr. Barg.
'39 Plymouth sed.; rad., heater....$595
'39 Hudson sedan; radio, htr.......$545
'39 Hudson conv. cpe.; rad., htr..Barg.
'39 Chevrolet de l. sed.; r., h.....Barg.

'37 Chry. sed..$295	'38 Pack. cpe..$595
'38 Pont. sed..$445	'38 Olds. sed..$445
'36 Pont. sed..$145	'37 DeSoto cp.$295
'38 Chry. sed., Barg.	'35 Buick sed..$195
'37 Pack. sed. Barg.	'38 Chev. sed..$445

100 MORE BARGAINS
WRITTEN OPA GUARANTEE
OPEN EVES. TILL 9. ALL DAY SUN.
6111 S. HALSTED

GOING OUT FOR BUSINESS
4849 N. WESTERN

	Ceiling Price.	Our Price.
'37 Olds. 4 dr. sed., eqpd.	$ 613	$ 495
'41 Mercury 4 dr. sed....	1.326	1.195
'39 Olds. conv. cpe., r..h.	950	895
'42 CADILLAC 7 p. hydr.	SAC.	SAC.
[No OPA order necessary.]		
'41 Olds. 4 door sedan..	1.468	1.468
'41 De Soto 4 dr. sed.; h.	1.325	1.295
'39 Stude. cus. coupe....	938	695
'42 Pontiac sed'te; OPA.	SAC.	SAC.
'41 Buick Spec. sedan....	1.505	1.495
'41 Olds.sed'te hyd.; r..	1.519	1.519
'39 Lincoln 7 p.; lk. new	4.500	1.595
'38 Pack. 120 4-d.s.; r..h.	963	695
'39 Mercury conv. cpe..	944	895
'38 Ols. 4 dr. sedan......	738	695

THESE CARS PROTECTED BY A WRITTEN OPA AUTHORIZED GUARANTEE. FOR 30 DAYS AT HONESTLY ADVERTISED WHOLESALE PRICES.
4849 N. WESTERN
CLOSED SUNDAYS. Open eves. till 10.

CONVERTIBLE COUPES
1935 FORD—Heater.
1939 FORD—Radio, heater.
1940 LINC-ZEPHYR—Radio, heater.
1941 CHEVROLET—Radio, heater.
7 PASSENGER SEDANS
1936 LINCOLN.
1931 LINCOLN.
RUBY CHEVROLET
7158 STONY ISLAND. FAI. 9600.

'41 PLYMOUTH conv. club coupe.
'41 PLYMOUTH 4 door sedan.
'39 PLYMOUTH business coupe.
'37 PLYMOUTH 4 door sedan.
MOST CARS HAVE RADIO, HEATER.
May be purchased at ceiling price.
J. A. LAVERY MOTOR CO.
Authorized Ford Dealer.
6127 COTTAGE GROVE. Op. to 8 p. m.

PLYMOUTH—'38 4 dr. sed.; perf. paint, good tires, htr., rad., seat covers, 1st class mechanical cond.; $550 cash. KEYSTONE 7418.
PLYMOUTH '41 CONVERTIBLE cpe. BRAUD. 6647 S. WESTERN.
PLYMOUTH—'41 spec. de l. club cpe. radio, heater, w. w. tires, real buy. LANAHAN, INC., 2522, 2542 Michigan.
Plymouth—'42 spec. de luxe sed.; very clean; rad., htr.; 5 good tires; OPA. 6527 Roosevelt-rd. Law. 7800. Op. eves.
Plymouth—1941 sed. special; de luxe leather uphol.; owner. Wellington 6040.
Plymouth—'38 7-pass.; fully equipped; looks like new. 2247 S. MICHIGAN-AV.
Plymouth—'36 4 door sedan; heater; good cond. Call Cra. 8250, evenings.
Plymouth—1932 4 cyl. 4 door sedan; $125. 67th and California. Shell Sta.

PONTIACS
1941 de luxe 6 club coupe; r. and h.
1940 6 CYL. CONV. CLUB Cpe.; r., h.
1939 de luxe 4 door sedan; r. and h.
1938 de luxe 4 door 6 cylinder sedan.
1938 6 cyl. de luxe coupe; r. and h.
1936 4 door trunk sed.; gd. tires, htr.
All sold and warranted under OPA.
CLARK-MAPLE CHEV., 1038 N. Clark.

PONTIAC STATION WAGON
1940—8 PASS. DE LUXE. FULLY EQUIPPED. 5 EXCEL. TIRES—$1,093
PEOPLE'S PONTIAC
3152 OGDEN-AV. AT KEDZIE

PONTIAC—'41 Streamliner sedan coupe. Rad., htr.; exc. tires; $265 below ceiling; other bargains. Warner Motors. 958 Diversey.
PONTIAC—'41s, '40s, '39s. TERMS. TRADE. 8959 S. ASHLAND
Pontiac—1933 sedan; good tires, motor. $125. 5417 S. Shields. Macellaro.
Pont.—'39's, '40's, '37's. Choice selection. Below ceiling. 3333 N. Ashland.
PONTIAC—'40 TORPEDO SED. Exc. cond.; bargain. 6115 N. Clark.
Pontiac—1937 4 dr. sed., like new; will trade. Palisades 3407, after 5.
Pontiac—1937 4 dr. trunk sedan; runs good; rad., htr. 2439 W. Madison.
STUDEBAKER—1940 Champ. 5 pass. sed.; ex. cond.; almost new tires; $785. MOSS, 6727 S. WESTERN.
Studebaker—1942 Champion sed; less than ceiling OPA. 4530 W. Madison.
Studebaker Champion—4 door sedan; perfect shape; $800. 5229 S. Kostner.

1941 WILLYS
4 DR. SED., R. AND H., EXC. TIRES BELOW CEILING. 1150 W. JACKSON

Willys—1939 coupe; radio, htr.; very good cond.; reas. Republic 7131 or Shell Station, 67th and California-av.

AUTO REPAIRING AND EQUIPMENT

DRIVE OUR CARS
while yours is being repaired.
NOTHING DOWN. 24 MOS. TO PAY.
Work guaranteed; free towing; comp. overhaul, all makes. Expert body and fender work, painting, uphol., welding, brakes relined, radiators repaired.
KIMBALL MOTORS.
3420 IRVING PARK-BK. Irving 3642.

H. D. MAGGIO MOTORS
AUTHORIZED NEW CAR DEALER.
COMPLETE REPAIR SERVICE
Motor overhld.; body and fender work. NOTHING DOWN—18 MOS. TO PAY. Drive our cars for a nominal charge.
1637 N. CICERO-AV. BER. 3122

DRIVE A 1942 CAR WHILE our car is being repaired; $2 daily.
TAKE 18 MONTHS TO PAY
WRITTEN GUAR. NOTHING DOWN.
DAWES, 2309 S. MICHIGAN
All phones Vic. 0909. Day-night towing.

NO MONEY DOWN—24 MOS. TO PAY
Drive our car while yours is repaired.
MOTOR OVERHAUL, BODY-FENDER
FAMOUS FOR OUR MOTOR TUNE-UP
NEWBERRY MOTORS
1025 N. CLARK. WHI. 8000

C. H. JOHNSON MOTOR SALES.
Auto Repairing and Rebuilding.
NO JOB TOO SMALL OR TOO BIG.
Low price. Guar. work. Time paymts.
3922 W. IRVING PARK. JUN. 7722.

CRANKSHAFTS GROUND in the car or truck. MANNING. Dor. 7790.
Guaranteed recapping and vulcanizing. SERLIN TIRE CO., 1400 S. Michigan.

AUTOMOBILE LOANS

15-MINUTE SERVICE
LET US FINANCE YOUR CAR
SAVE TIME AND MONEY.
PHONE APPLICATIONS.
ILL. COMMERCIAL INVEST. CO.
WHITEHALL 8005. 1023 N. CLARK.

AUTO AND TRUCK LOANS
NO RED TAPE.
NO TIME WASTED.
CASH IN 10 MINUTES
WINTER-HIRSCH
1842 S. Michigan. Calumet 4290

WE FINANCE INDIVIDUALS
Buying cars from private parties
WINTER-HIRSCH
1842 S. Michigan. Calumet 4290

Private party will finance individuals buying cars from owners. Call anywhere. Phone Briargate 5860.

AUTOMOBILES WANTED

ATTENTION, CAR OWNERS!
DON'T SELL UNTIL YOU SEE US
20TH CENTURY MOTORS
WANTS YOUR CAR!
A stop at Our Door Will Convince You
WE ARE PAYING CHICAGO'S HIGHEST PRICES
We Pay Off Finance Co. Give You Equity in Cash. If You Can't Drive in, I Will Come Out with the Money.
CALL ME—MR. PRICE.
MULberry 5800
3315 N. CICERO
OPEN EVES. TILL 9—ALL DAY SUN.

2644 N. CICERO
Needs Cars at Once
DRIVE IN—GET CASH
or
Call Us—We Come Out
Want '35s to '41s
We Also Buy Late Mod. Wrecks
BERKSHIRE 1260
Evenings 'Til 9 Sunday 'Til 8

GENERAL MOTORS DEALER
WANTS YOUR CAR
SEE US FIRST
CALL ROCKWELL 4060
WILL BUY ANY CAR
OR WE WILL COME OUT.
3152 Ogden at Kedzie
OPEN EVES. TILL 9—ALL DAY SUN.

B
R
BRADY
D
Y
HEMLOCK 6400
If you can't come in—we come out.
PAYS BEST PRICES
6323 S. ASHLAND
OPEN EVES. TILL 9—ALL DAY SUN.

M-U-R-P-H-Y
"THE SMILING IRISHMAN"
Offers You:
1. CEILING PRICE.
2. No bickering.
3. Courteous treatment.
4. Fair dealing.
You See, We Are Direct Factory New Car Dodge Dealers and Have Our Reputation to Maintain. So Stop IN or Give Murphy a Call.
BERKSHIRE 6600
2650 N. CICERO
EST. A QUARTER OF A CENTURY.

YOUR CAR WANTED TODAY
ALL MAKES AND MODELS
WILL COME TO YOUR HOME OR OFFICE AND PAY YOU THE MOST CASH FOR YOUR AUTOMOBILE
FOR A PLEASANT, PROFITABLE AND DIGNIFIED TRANSACTION
CALL PENSACOLA 4011
MR. HARDING.
EVES. TILL 9. ALL DAY SUNDAY.

$ $ $ $ $ $ $ $ $ $ $
CASH-IN-A-FLASH
TOP DOLLAR FOR YOUR CAR
Any make Any model
Our representative will call at your home, office, factory
BELMONT 0423
$ $ $ $ $ $ $ $ $ $ $

STILL TOPS
1,000 CARS NEEDED
Any Year—Any Make
STEwart 7406
C-U-R-T-I-S
7406 S. HALSTED

SOUTH SIDERS
WE NEED YOUR CAR
1936s TO 1942s
CALL US!
WE'LL COME ANYWHERE!
RONNIE MOTORS
7625 STONY ISLAND
REGENT 0616

WE POSITIVELY PAY
Chicago's Highest Price
WE HAVE OUTLETS ALL OVER THE COUNTRY.
SHELDRAKE 0431
6115 N. CLARK-ST.
EVENINGS-SUNDAY. SHE. 2362.

CASH AT ONCE
WE NEED CARS FROM '32s TO '42s
CALL REP. 4810
Bill Richardson or Ray Cummings.
6532 S. WESTERN-AV.

CASH! CASH!
CALL US. WE COME OUT.
F-I-T-Z-P-A-T-R-I-C-K
PONTIAC DEALER. BEVERLY 8331
8959 S. ASHLAND

WE NEED ALL MAKES AND MODELS OF CARS.
PAY ALL CASH
Drive In—Parking free—or phone us
GLENN E. HOLMES, INC.
30 W. LAKE-ST. RAN. 7171

Will Pay Your Price
'36-'42. ALL MAKES.
CALL US FIRST
FRANK KILDARE 2909
3101 N. CICERO-AV. STORE.

HIGH CEILING
FOR ANY MAKE OR MODEL
CALL MR. PRICE
AUSTIN 4955

"HIGH CEILING"
FOR ANY MAKE OR MODEL
SANDRA MOTORS.
2255 N. CICERO BERK. 2620

WANT TO SELL YOUR CAR?
GET OUR SPECIAL DEAL
TRIANGLE MOTORS
7743 STONY ISL. SAG. 6771

WANTED—USED CARS.
BEFORE YOU SELL
Call Martin's.
USED OR WRECKED.
DIV. 2772 AND ASK FOR STEWART.

OLDSMOBILES WANTED
ANY MODEL. TOP PRICES.
MAY MOTOR SALES
501 E. 69TH-ST. VINCENNES 2161.

CALL BEVERLY HILLS
FOR THE MOST CASH.
HOEFFEL-GOY, INC.
1703 W. 95TH-ST. BEV. 3100

PACKARD
PAYS HIGHEST PRICES
FOR LATE MODEL PACKARDS.
1735 E. RAILROAD.
GREENLEAF 7100. HOL. 2120.

TOP PRICES FOR PONTIACS
BUCKINGHAM 1333

PONTIACS WANTED
BITTERSWEET 7120

WE'LL BUY YOUR FORD
CALL CAPITAL 1105

WILL PAY THE LIMIT.
1936s to 1942s—All makes, all models. Midwest, 2201 S. Michigan, Vic. 1322.
HIGHEST PRICES FOR ALL MAKES OF USED CARS. LAWDER BROS., 6900 VINCENNES.
HIGHEST PRICES PAID FOR '38 AND '39 MODELS. PHONE. BERKSHIRE 8728.
HIGHEST PRICES FOR ANY CAR. 5324-36 BROADWAY. LONGBEACH 9182.
WANT a '37 or '38 car, good cond., from owner. Call Chester, Juniper 8973.
WANTED—1941 and 1942 cars; will pay top price. Crawford 6297.
Would like a clean car from owner—Will call. Brunswick 6885.
Highest prices paid for '36 and '37 models. Berkshire 8727.
DEFENSE WORKER WANTS CLEAN CAR; HAS CASH. PEN. 9382.
WANTED—Direct from owners; any make or model; all cash. Gra. 5460.
Cash for clean cars—Any make from original owners; '35-'42. Hem. 6399.
Want cars from original owners—Will pay top cash. Crawford 3664.
For top price for your cars drive to 400 LAKE-ST., MAYWOOD.
WANTED—Direct from owners; clean, good running cars. Belmont 0179.
IF IT RUNS GOOD WE'LL BUY IT. 1934 to 1942. Call Lakeview 6092.
WILL BUY TWO 5 PASS. CARS AND One 7 pass. 930 E. 47th. Ken. 2300.

AUTOMOBILES WANTED

SEE ME LAST
to convince yourself I pay top dollar
DRIVE TO
4464 BROADWAY
Or Phone Mr. Hensen
LONGBEACH 6636
I will come out

NOTICE
I AM NO BARGAIN HUNTER—I HAVEN'T THE TIME TO BARGAIN—I AM TOO BUSY BUYING CARS.
WAR WORKERS NEED CARS TOO BADLY FOR ME TO HAGGLE OVER A FEW DOLLARS. THEREFORE YOU WILL FIND IT PROFITABLE TO DEAL WITH ME.
JUST CALL.
VICTORY 2300
AND I WILL TRY TO DO BUSINESS OVER THE PHONE.
MR. BRADLEY

HOW MUCH DO YOU WANT FOR YOUR CAR?
Will buy any make or model
CASH IN 5 MINUTES
CALL FRANK CASEY
KEDZIE 8181
OR DRIVE TO
3939 WASHINGTON
CASH IN FIVE MINUTES.

DOYLE—Est. 25 Years
NEEDS CARS BADLY
WILL PAY TOP PRICE FOR ALL MAKES '35 TO '42
TO CONVINCE YOURSELF
JUST CALL
NORMAL 3218
EVENINGS TILL 9, ALL DAY SUN.
6111 SO. HALSTED

FULL CEILING PRICE FOR YOUR CAR—PLUS
EXTRA ALLOWANCE for radio, htr., OVERDRIVE, ETC. WILL COME TO your home or office and pay cash.
CALL MR. L. C. JAMES
BERKSHIRE 8585
OUT OF TOWN SELLERS WRITE, WIRE, CALL. CAPITOL MOTORS, 2754 N. CICERO-AV., CHICAGO. OPEN ALL DAY SUNDAY. EVENINGS TILL 9 P.M.

S-T-E-W-A-R-T
WILL PAY
"SKY-HIGH PRICES"
EVEN WITH THE CEILING ON!
ALL MAKES—MODELS
Call—I'll Come Out
SEELEY 0-6-0-7

SEE US FIRST OR SEE US LAST TO CONVINCE YOURSELF WE PAY
HIGHEST PRICES
COME TO COOK COUNTY DISTRIBUTORS.
1340 W. 63D-ST.
OPEN DAILY TO 9. SUNDAY TO 7.
OR PHONE WENTWORTH 6200

TOP CEILING PRICE FOR YOUR CAR
ALL MAKES AND MODELS
WE NEED 7 PASSENGER CARS
PHONE VICTORY 4141
OR DRIVE TO
Avenue Motor Sales
2317 S. Michigan—Eves. 'Til 7

TO STAY IN BUSINESS
WILL PAY HIGHEST CASH PRICES
BRING CAR AND TITLE. GET CASH.
PETERSEN
2401 SO. MICHIGAN-AV.
PHONE VICTORY 6500

FORDS—FORDS
WE'RE NUTS ABOUT FORDS
We will pay your price 1928 TO 1942
3057 N. CICERO
MR. MILES KILDARE 2066

PACKARD
PAYS HIGHEST PRICES FOR LATE MODEL PACKARDS
24th and Michigan Cal. 7400

WE PAY CEILING PRICE IN ONE MINUTE FOR GOOD USED CARS 1935 TO 1942 MODELS
LEWIS AUTO SALES
3400 OGDEN CRA. 4205

WILL BUY YOUR CAR BY TELEPHONE
SOUTH SHORE 7818
7711 STONY ISLAND

TOP CEILING CASH FOR YOUR CAR
Phone Mans. 0321.
4701 W. MADISON

Boulevard Buick Co.
HIGHEST PRICES PD. FOR YOUR CAR ALL MAKES—ALL MODELS. NOW IS THE TIME TO SELL.
2257 S. MICHIGAN-AV.

WE PAY HIGHEST CASH PRICES for old junk, wrecked autos or trucks. We come out and pick up promptly.
WARSHAWSKY CO.
World's Largest Auto-Truck Wreckers.
1900-24 S. STATE. CALUMET 6800.

JESSE M. CHASE
20 RETAIL STORES.
Full value paid for good used cars.
5718 Broadway—Longbeach 4500

STATION WAGON
Urgently needed by 100% war plant.
NORTHERN METAL PRODUCTS CO.
CALL VAN BUREN 1428.

P. L. JOHNSTON
WANTS 100 CARS.
3757 N. ASHLAND. GRA. 5460.
SHELL STATION.

WANT CHEVROLETS!!!
1936 TO 1942
CHICAGO'S HIGHEST PRICES!
UPTOWN CHEVROLET,
4859 BROADWAY. LON. 9172.

WEST SIDE BUYER
E. C. Schneider pays ceiling.
4525 W. MADISON.

STATION WAGONS
Any good make. Bartlett Trailers.
3080 ARCHER. VIRGINIA 1161.

WE PAY TOP CEILING PRICES!
FOR YOUR CAR.
8019 Cottage Grove. Radcliffe 1058.

SEE OTHERS FIRST. THEN SEE US
Highest cash prices for your car. Ready cash. 7717 S. Halsted. Rad. 5858.
Want to sell your car for cash? C. ZEPP. Ford Dealer, 2950 Lawrence. Jun. 8310.
Wanted—To buy from original owner, good clean car; good tires; will pay cash. Ran. 2623 or Mans. 9494 eves.
WANTED—Clean 5 pass. cars from owners; '36-'41 models; have all cash. Mr. Johnson, Lon. 1300 or Hol. 0925.
Buy any make, any model, any cond. 3333 N. ASHLAND. LAK. 3377.
Would like to contact party with good used car. All cash. Pensacola 4119.
Wtd. to buy from original owner—'41 small, good sed. Yaseen. She. 2727.
Will pay cash for good used '34 to '42 cars. Rockwell 0575, call Fred.
CEILING PRICES—ALL MODELS. NAT. 0800. 2550 N. CICERO-AV.
Model A or '31-'36 Chev., Plym., or Ford. Carter, 4611 N.Wolcott.Edg.0119
Top dollar for your car. Any make, year, model. Dodge dlr. 3238 Jackson.
Wanted—Wrecked cars or cars that need repair work; any year. Calumet 1233.
Want model A '31 coupe—Ford; in A-1 cond. 2522 Wilcox. Can. 7665.
WE NEED CARS FOR SHIPMENT. Top CASH. Lawndale 1486.
Late model, good car, wanted immed. Price no object. Bit. 8300, Apt. 801.

AUTOS TO RENT

UP TO DATE PASSENGER CARS, TRUCKS—Chev., G. M.'s; ½ t. panel stakes. Low rate by hr., day, wk., yr. HERTZ DRIV-UR-SELF. Del. 7272.

TRUCKS, TRAILERS AND TRACTORS

Chev. New 1944 Production
CHASSIS AND CAB. 2-SPEED, 8.25 TIRES, WITH OR WITHOUT 12-FT. STAKE BODIES. ALSO RECONDITIONED GUARANTEED USED TRUCKS AT OR BELOW CEILING.
1941 K-5 Int. hyd. dump; low mil.
1939 Stude. K-20M 2-ton, C. O. E.
1939 G. M. C., dual chassis and cab.
1939 Chev. C. O. E. tractor, 8.25 tires; 5th wheel; 2-speed axle.
1939 Ford C. O. E., with or without 12-ft. new stake or used stake panel.
1939 Ford C. O. E., with choice of 14-ft. open top all steel body or 14-ft. full panel with side, rear doors.
1936 Ford dual 12-ft. stake.
1935 Ford dual 12-ft. stake or panel.
1934 Chevrolet dual 12-ft. stake.
[3] Int. C-40, 2 to 3 ton, and [3] Int. C-50, 3 to 4 ton tractors; exc. 8.25 tires, extra tanks, brake controls, excellent mechanical condition. Way below ceiling. $550 to $895.
LEWIS AUTO SALES
CHEV. DEALER FOR 25 YEARS.
3400 Ogden-av. Crawford 4205.
Open to 6:30. Closed Sundays.

W. A. 22, White, 24 ft. refrig. trailer. D-40 Intl.; tractor with sleeper cab. D-40 Intl., with 22 ft. refrig. trailer. D-40 Intl.; l. w. b.; with 16 ft. body. 5 ton Federal '39, C. O. E. tractor. '41 Int. K5 with 850 gal. gas tank. 614 Dia. T. 2 spd. 18,000 lb. axle. 2 Ford 6 wheel dumps. 8 yd. bodies. 6—'41 G. M. C.'s, 14 ft. stake bodies. 2—'41 Chev. with 12 ft. stake bodies. Bus G. M. C. 25 pass.; A-1; $600.
EASY TERMS. 2100 S. WESTERN.

1941 G. M. C. 160 INCH W. B.
1941 FORD, 158 INCH W. B.
1940 CHEVROLET, 159 INCH W. B.
Dual wheels, stakes, and platforms.
1940 PLYMOUTH ½ TON PICKUP.
1940 FORD ½ TON PICKUP.
J. A. LAVERY MOTOR CO.
Authorized Ford Dealer.
6127 COTTAGE GROVE. Op. to 8 p. m.

GREEN BROS. SPECIALS!
E. Q. Mack tractors; air brakes. Tank trailers, 4,500 gal.; Tamden axles. ALL IN EXCELLENT CONDITION.
5715 S. HALSTED
ENGLEWOOD 3333

TRUCKS AND TRAILERS
Mack Model CH, C. O. E. 4 ton tractor.
International '41 D-400 tractor.
5 Fruehauf 20 ft. van trailers.
1 Kingham 24 ft. flat trailer.
MANY OTHERS—ALL TYPES.
MUTUAL TRUCK PARTS CO.
2617 WABASH. CALUMET 3500.

1 Premier trailer, 24 ft.
2 Fruehauf trailers, 24 ft.
1 Fruehauf trailer, 22 ft.
1 Trailer, 18 ft.
1 Fruehauf drop frame trailer, 20 ft.
3—1927 White oil tank trucks; 3 compart., 1,500 gals.
2046 Dominick-st., Martin Auto Pts. Co.

USED JEEPS ON HAND
Also 1 Intern'l D. R. 700 1940 tractor, air brakes. Fully equipped.
"America's first Jeep distributors."
BERG'S TRUCK & PARTS CO.
1608 S. Wabash. Calumet 3636.

'36 Ford 1½ ton platform.
'38 Int. ½ ton panel.
'38 Ford ½ ton panel.
'37 Chev. ½ ton sedan delivery.
'29 Diam. T furn. body. $379.
STALLWORTH
7400 STONY ISLAND. HYD. 2500.

BUSES
SIX ACF 25 PASS. BUSES.
In good mechanical condition.
MUTUAL TRUCK PARTS CO.
2617 WABASH. CALUMET 3500.

TRUCK AND DRIVER WANTED—
1 or 1½ ton truck 3 or 4 days a week; steady.
WABASH 4656

'40 Dodge—Long w. b., stake, 2 sp. ax. '42 DODGE—C. O. E. 10 whl., 2 speed axle, 18 ft. panel body; '40 FORD—C. O. E. dump truck; 2 speed axle; '38 PLYMOUTH—Sedan delivery. 30 OTHERS. ALL MAKES. MODELS. Nelsen-Hirschberg, 5133 Irving Park.
3 heavy duty International dump trucks, model W-2; 7x10 ft. bodies; very good tires, size 36x8; 2 in A-1 mech. cond. other needs minor repairs or can be used for parts; 1st $1,500 takes all 3. Address J Y 80, Tribune.
DODGE RECONAISSANCE UNIT. Adaptable for many uses in heavy hauling or contractor work. OPA ceiling, $1,500. Will sacrifice at $975. Kelley Car Co., 1212 Chicago-av., Evanston, Ill.

1944 DODGES—OPA—
1½ ton 160 w. m. c. and c.; 135 w. b. 160 in. w. b. ch.-c. stakes.
ESSERMAN MOTOR SALES.
6130 Cottage Grove. Mid. 0506.

1941 Ford—¾ ton panel; almost new.
1941 Reo—5 ton tractor; tires like new.
1940 White—5 ton tractor; like new.
1939 Mack—2½ ton; A-1 shape.
10 others. 4545 Madison. Mans. 7772.

Ford tractors [3]—1-1941 C. O. E.; 1-1940 copv., new motor; 1-1940 C. O. E., new motor, comp equipped. Ph. Bellwood 8928 after 6 p. m.
1940 Trailmobile semi-trailer—24 ft.; 16,000 Fruehauf differential axle; six cylinder Hercules diesel motor. M. Austin, 414 W. Indiana-av., Elkhart, Ind.
1939 International D-50 tractor; sleeper cab, air brakes, good rubber; just overhauled; 1940 highway closed trailer. Charles Lee, 3315 Parnell.
One used 2 compartment 1,460 gal. capacity fuel oil tank, complete with hose reel. Call Commodore 3651.
2 Will busses—35 pass.; 37 pass.; good running order; good tires and spares. American Coach Co., 5341 Lincoln-av.

RUBY HAS THE TRUCKS
7158 Stony Island Fai. 9600

Chev. '39 sedan delivery—Runs good; $375. 2501 N. California. Humboldt 1431.
Private owned trailer—1st class condition; good rubber. Harlem and Ogden. Berwyn 6787.
D-50 Int.—Like new; 26 ft. freight van. Real buy. $2,750. 2512 Archer.
1,250 GALLON TRUCK TANKS. 4351 ROOSEVELT-RD.
Driver with ¼ ton panel truck—Looking for work. Capitol 8353.
1½ ton 1942 panel body truck with driver for hire. Call Livingston 3972.
'40 V-8 truck; 1½ ton; 160 wheel base. At Grand and Christiana Fruit Mkt.

Wanted
Highest Cash Prices
FOR YOUR TRUCKS
ONE OR ENTIRE FLEET
LEWIS AUTO SALES
3400 Ogden Cra. 4205

CASH IN A FLASH for TRUCKS AND TRAILERS
PHONE MANS. 7772
4545 W. MADISON.

Trucks wanted—Tractors and trailers; open tops; pay every trip; steel haul into Michigan and Ohio. Chicago Michigan and Eastern Freight Lines, 104th and Commercial, South Chicago 1454.

WE WANT TRUCKS.
ANY MAKE, MODEL, OR YEAR. USED WRECKED, BURNED, JUNKED.
MARTIN AUTO PARTS.
2046 DOMINICK. DIV. 2772.

TRUCKS WTD. — HIGHEST PRICES. Dumps, Stakes, Panels, Pickups. Perfect Mtrs., 1230 S.Ashland.Can.9767.
Highest cash price paid for trucks. We come out. Call Armitage 7070. Nelsen-Hirschberg Ford, 5133 Irving Park-rd.

AUTO AND HOUSE TRAILERS

New 1944 Streamlite
Glider—Travelite—Universal trailers now on display.
24 MONTHS TO PAY
We buy and sell used trailers.
SOUTH SHORE MOTOR SALES
7320 Stony Island. Dorchester 1677.

1944 Schult, Liberty tandem wheels, new tires, brakes; used; $375 up; very easy terms. We buy, sell, rent, finance. Donn's, 7423 Stony Island, Dor. 5000.
NEW MOON 1944 TRAVELO. 50 used. TERMS. Also will buy. Huyck & Crist, 6430 Stony Island. But. 2900.
Chicago's largest trailer display—All makes, sizes; tand., new, used. $500 up. Ted Keim, 8255 S. Chicago. Bay. 3587.
'44 Roycroft, Travelite, Superior. 15 used buys. Almas, Nationals, etc. $365 up. 9317 Cottage Grove. Rad. 0212.
New '44 Continentals, Universals, La Salles. 7405 Stony Island. Pla. 7713.
ORR & ORR—NEW, USED TRAILERS Terms. Will also buy. 7350 Stony Isl'd.
LIBERTY, ALMA—TERMS, TRADE. Keim, 7619 Stony Island, Reg. 6709.
Trailers repaired, bought, and sold 632 E. 71ST-ST. TRIANGLE 2238.

MOTORCYCLES AND BICYCLES

1943 Indian motorcycle—Fully equip.; low mileage; reasonable. Kil. 3095 aft. 5 p. m. 5441 Addison-st.
Indian Chief—1938; good condition. 4323 N. Newland, after 7 p. m.
1934 model 74 Harley-Davidson. Call Triangle 2335 after 6 p. m.
Harley-Davidson with sidecar; also Indian 4. 7320 Stony Island.
BICYCLES [2]—BOY'S AND GIRL'S LIKE NEW. 3408 OGDEN-AV.

BOATS, YACHTS, ETC.

ORDER YOUR NEW POST-WAR CENTURY NOW.
New streamlining.
New designs.
Higher speed.
Greater durability.
Supreme comfort.
Delivery Spring, 1945.
MAYPOLE BOATS AND MOTORS.
5901 W. Madison-st., Chicago 44.

End of season bargain; sm. 1940 cabin cruiser: 1941 Grey Marine Phantom 45 h. p.; elec. cabin lights; compass, life vests; dinghy, etc.; in use; $850. Call Bru. 1445 week days, 9-5; also 28 ft. Gar Wood Landau sedan; 150 h.p. Kermath; in dry dock; $1,500 as is; will sell one. Bru. 1445.

1942 CENTURY RUNABOUT....$1.595
1940 CHRIS CRAFT RUNABT...$1.495
1940 CHRIS CRAFT UTILITY...$1.295
1939 CENTURY UTILITY........$1.095
THOMP. HULL-EVINRUDE MTR. $495
ALSO OUTBOARD MOTORS....$75-$100
TERMS TO SUIT. WE TRADE.
8959 S. ASHLAND. ALWAYS OPEN.

62 ft. yacht, "Elsa J."; good cond.; auto. pilot; $6,500. Boat anchored Coast Guard side Belmont harbor. See. 5460.
New heavyweight tarpaulin boat covers. Quirk, 1166 W.Madison, Mon.8373.
42 Super-Single Champion and 14 ft. boat; canvas; 95 lbs.; $150. Sag. 5829.
37 ft. fishing boat, fully equipped, perfect condition. Longbeach 4823.

AVIATION

LEARN TO FLY.
Flight instruction available at Washington Park Airport, 187th and Halsted-st., Homewood, Ill. Government approved Flight and Ground School No. 2270. For further information phone Homewood 11, or call at the Airport Office.

LOANS—PERSONAL & BUSINESS

—Personal, Property, Salary—

L
O
LOANS
N
S
$25-$100-$200-$300
Your Signature Only Can Get You $300 Today
AT LOCAL LOAN
On First Call
Working men and women borrow on their signature only at LOCAL LOAN $25 up to $300 Save time by phoning for your LOAN before you stop in for your money. Make your own terms of repayment. Up to 12 months to repay. You can be SURE at LOCAL because you pay ONLY legal interest rates
UNDER STATE SUPERVISION
OPEN DAILY UNTIL 5:30
1 O'CLOCK SATURDAYS
LOOP OFFICE.
7 W. Madison at State. Randolph 8400
NORTH SIDE.
1212 N. Ashland at Milw. BRUns. 3100
3204 N. Central at Belmont. AVE. 4200
4013 Milwaukee at Cicero. AVE. 1400
4802 N.Western at Lawr'ce. LON. 2161
SOUTH SIDE
4058 S. Ashland at 47th. YARds 4870
821 W. 63d-st. at Green. ENG. 7800
7912 S. Halsted. RAD. 4500
11054 S. Michigan. PULlman 7500
WEST SIDE.
8 N. Ogden. SEEley 3700
[At Madison and Ashland.]
1 N. Pulaski at Madison. KEDzie 5900
[Oak Park phone, Euclid 6163.]
4800 W. Cermak. ROCkwell 8000
[Cicero phone, Cicero 6210.]
LOCAL LOAN CO. FOR ACTION

NEED MONEY?
IT'S COMMON SENSE TO SEE COMMONWEALTH
Every day hundreds of Chicagoans call on Commonwealth for help in solving their financial problems. By far the larger part of them are sent to us by satisfied Commonwealth customers who, when money troubles arise, agree that it is common sense to see Commonwealth.
LOANS TO BOTH OFFICE AND FACTORY WORKERS
At Commonwealth we make loans primarily on your personal integrity and honesty. . . . It makes no difference whether you work in an office or a factory . . . or whether you be married or single . . . man or woman, you are eligible for a loan at Commonwealth on your auto, furniture, or just on the strength of your job. Loans $20-$100-$200 or more. No credit inquiries ever made among your friends or relatives.
9—OFFICES—9.
4803 LINCOLN-AV., corner Western, at Lawrence, R. 208. LONgbch. 3456.
3166 LINCOLN-AV., cor. ASHLAND, at Belmont, R. 224. BITtersweet 3360
4013 MILWAUKEE-AV., corner Cicero, at Irving Pk., R. 307. AVEnue 0443.
1791 HOWARD, at Clark, Room 312. ROGers Park 0754.
6252 COTTAGE GROVE-AV., at 63d, Room 200. HYDe Park 3675.
936 WEST 63D-ST., at Sangamon, Room 1. ENGlewood 1711
1 N. PULASKI [Crawford], at Madison, Rm. 415. Van Buren 5040.
137 N. MARION-ST., at Lake, Room 204. Chicago Phone, AUStin 1614. Oak Park. VIL. 6886.
6346 W. CERMAK-RD., cor. Ridgeland. Chicago Ph. LAW. 2882. BER. 371.
COMMONWEALTH LOAN CO.

LOANS
Quick 7-Point Service
$25—$50—$100—$200—OR MORE
1. Get any amount you need.
2. Three ways to borrow—on your own signature, car or furniture.
3. Both men and women can borrow without endorsers or guarantors.
4. Quick and private—No waiting. No credit inquiries of friends or relatives.
5. Repay in monthly instalments that fit your own pocketbook.
6. Charges made only for actual time you have the money.
7. Special Phone Service
Just telephone and we can have the money ready when you call. Phone or come in today.
LOOP OFFICES.
180 W. Jackson-blvd. HAR. 7896
100 W. Monroe-st., 7th fl. STA. 1777
111 W. Washington, R.253. FRA. 1082
5 S. Wabash, 13th fl. STA. 0151
NEIGHBORHOOD OFFICES:
6856 S. Halsted, 2d fl. ABE. 4060
841 E. 63d-st., 4th fl. PLA. 8360
9204 S. Commercial, 3d fl. SOU. 0103
11106 S. Michigan, 2d fl. COM. 3880
6255 S. Ashland, 2d fl. HEM. 4510
2355 W. 63d-st., 2d fl. REP. 4472
3150 Lincoln-av., 2d fl. LAK. 8844
1737 Howard-st., 2d fl. ROG. 8320
4554 Broadway, 3d fl. LON. 7163
2800 Milwaukee-av., 3d fl. CAP. 3440
4704 Irving Park, 2d fl. PEN. 4570
1 N. Pulaski [Crawf'd], 5th. KED. 0704
Cicero, 6012 Cermak-rd., 2d. CIC. 6400
Oak Park, 1140 Lake-st., 3d. EUC. 503
Chicago phone, AUStin 0474.
HOUSEHOLD FINANCE CORPORATION.

$25 TO $300
SALARY LOANS ON YOUR OWN SIGNATURE
to employed men and women. Arranged while you wait.
WE SPECIALIZE IN LOANS to civil service and government employes. Immediate service.
AUTO LOANS
No insurance required.
FURNITURE LOANS
No deductions.
Money same day you apply. Convenient Monthly Payments. Phone Your Application.
IMPERIAL CREDIT CO.
LOOP.
8 N. Dearb'n at Mad'n, 2d fl. Fra. 6141
SOUTH.
6317 S. Halsted, nr. L sta. Eng. 4010.
3200 W. 63d-st., at Ked., 2 fl. Pro. 6600.
SOUTH CHICAGO.
9152 Commercial-av., 2d fl. Bay. 4700.
WEST.
7 S. Pulaski at Madison. Nev. 7060
NORTH.
1548 Belm't at Ashl'd, 2d fl. Wel. 6700.
4802 Broadway at Lawrence. Lon. 5188.

Prompt-Confidential Personal Loans
$25.00 TO $300.00
SALARY LOANS made to both men and women, single and married; steadily employed, on their own signature.
ALSO FURNITURE AND AUTO LOANS.
You may borrow $25 to $50 or as much as $100, $200, $250, or more.
NO EMBARRASSING INQUIRIES.
COME IN OR PHONE
CENTRAL 4733
C. C. ERD
7 S. Dearborn-st., Suite 616
55 continuous years of service.

MONEY
TODAY OR TONIGHT
Salary, Auto, Furniture Loans
CITIZENS LOAN CORPORATION
5 E. JACKSON. WAB. 5600
5967 W. JACKSON AUS. 7300
3401 DIVERSEY SPA. 4300.
749 W. 63D. NOR. 5700.
1608 W. BELMONT LAK. 7300.
6240 COTTAGE GROVE. FAI. 0600.
6708 STONY ISLAND BUT. 8700
EST. 1905
Neighborhood Offices Open Every Eve. to 8 P. M.

WHY WORRY?
"Worry is interest paid on trouble before it is due." When you need any amount up to $300 for your winter coal supply, doctor bills, car repairs, or any other worthy cause, just phone STAN WATSON at REGENT 5600 and tell him the amount you need.
REMEMBER
IF IT HELPS YOU IT HELPS US. LET'S MAKE IT MUTUAL!
MUTUAL LOAN COMPANY
79th and Stony Island. Regent 5600.
OPEN UNTIL 8 O'CLOCK

L. T. BAKER & CO.
Will gladly talk over your financial problems with you.
Confidential, Friendly Service
LOANS FROM $25 TO $300
Without Red Tape or Delay
ON YOUR SIGNATURE ONLY
LEGAL RATES. 12 MOS. TO PAY
L. T. BAKER & CO.
30 W. Washington, Suite 1407
RANDOLPH 6151

$50 IN 50 MINUTES.
IF YOU NEED CASH AND STILL OWE A BALANCE ON YOUR CAR, WE WILL MAKE YOU A LOAN. ALSO $300 SIGNATURE LOANS.
Newberry Loan, Inc.
1025 N. CLARK. WHI. 8004
7850 S. HALSTED. STE. 9300

MINUTE LOAN
4150 IRVING PARK. AVE. 4545.

LOANS—PERSONAL & BUSINESS

—Personal, Property, Salary—

Special Loan Service for Folks in a Hurry
No Fussing Around
Just come in, or better still, apply by phone. Call us, then make one visit to sign and pick up the cash. You'll get the same courteous private attention as though you applied in person.
Sensible Cost
Loans are made on signature, furniture or auto, without involving others. $30 for two weeks costs only 45c. Let us know today how we can serve you.
PICK YOUR OWN MONTHLY PAYMENTS.

YOU GET	3 pay ments	4 pay-ments	6 pay-ments	9 pay-ments	12 pay ments
$50	$17.68	$13.45	$9.23	$6.42	$5.02
75	26.51	20.18	13.84	9.63	7.53
100	35.35	26.90	18.46	12.84	10.05
160	56.51	43.00	29.51	20.53	16.06
200	70.45	53.60	36.74	25.53	19.94
300	105.03	79.84	54.56	37.75	29.36

Above payments cover everything including all charges of 3% monthly on unpaid balance up to $150; 1½% monthly on balance above. Charge is much less than the lawful maximum on loans over $150.
Personal Finance Co.
LOOP:
160 N La Salle, Rm. 1100 RAN 8333
SOUTH SIDE:
841 E. 63d 3d fl. HYDe Park 1471
757 W 79th, cor. Halsted. RAD 8225
2403 W 63d-st., Walgreen's. REP 7229
NORTH SIDE:
4770 Lincoln-av LONgbeach 1321 [Over Walgreen's.]
4750 Broadway, 2d fl. LONgbeach 4090
3982 Milwaukee-av., 2d fl. PAL. 0989
WEST SIDE:
4005 W North CAPitol 0700 [Over Kresge's.]
4010 W. Madison, 2d fl. NEVada 2134
OAK PARK:
1118 Lake 2d AUS. 2121 VIL. 4509
CICERO:
5944 W. Cermak-rd., grd. fl. CIcero 660 [Near Sears Roebuck.] ROCkwell 4848
EVANSTON
State Bank & Trust Bldg., 3d flr., R. 300 SHEldrake 9339 GREenleaf 3200

ANY MAN or WOMAN
single or married, who is employed, can borrow from $10 to $300 from us without delay.
WE ALSO OFFER SHORT TERM LOANS TO TIDE YOU OVER UNTIL PAY DAY
WE FINANCE
COAL PURCHASES
BUSINESS COURSES
TECHNICAL COURSES
TOOL PURCHASES
or other necessary purchases or past due obligations. Monthly payments. Dates and amounts of payments to suit your convenience. Private interview rooms.
FAMILY LOAN CORPORATION.
LOOP.
202 S. State-st., cor. Adams, Century Bldg., Rm. 301. Telephone Wab. 2994.
LOGAN SQUARE.
3147 W. Logan-blvd., cor. Kedzie, 2d fl. Near "L" terminal. SPAulding 4100.
NORTH SIDE.
6349 N. Western-av., cor. W. Devon. Rm. 206. Devon bldg. Tel. BRI. 4121
WEST SIDE.
4806 W. Madison-st., nr. Cicero, next to Walgreen's. Tel MANsfield 4211.
SOUTH SIDE.
758 E. 79th-st., cor. Cottage Grove-av. Rm. 206. 2d floor. RADcliffe 6500.
SOUTH CHICAGO.
9113 S. Commercial-av. [opp. Goldblatt Bros.], Lincoln Bl., R. 10. REG. 6220.
BLUE ISLAND.
13018 S. Western-av. Dial Operator Blue Island 86.
HARVEY OFFICE.
164 E. 154th-st.
Dial operator, Harvey 814.

LOANS
SALARY—AUTO—FURNITURE
$20 TO $300
PROMPT—CONFIDENTIAL SERVICE.
T. B. WARD, INC.
8 S. Dearborn. Randolph 2060

Business Loans
$350.00 TO $150,000.00
FOR USE IN YOUR BUSINESS.
TO PURCHASE A BUSINESS.
OR FOR ANY OTHER PURPOSE.
Lowest rates. Quickest service.
"WE KNOW HOW."
Our business successful since 1921. Write, phone, or see Mr. A. Mills. Central 6053. Suite 1314. 111 W. Monroe-st. Chicago, Ill.
$300 TO $100,000.
F. Boland, 9 W. Washington. Fra. 1966.

FINANCIAL

GET OUT OF DEBT!
$500 in debts cost only $3.80 per mo MORGAN CREDIT ADJUSTMENT CO. 20 W. Jackson-blvd. Wabash 5487
Heirs—Cash for legacies, trusts, claims. Probate Fin., 155 N. Clark. Cen. 2022.
We settle your debts in full. Mercantile Adj., 308 W. Washington. Fra. 5757.

HOME FURNISHINGS & FURNITURE

WANTED—RELIABLE PARTY
TO TAKE OVER for BALANCE DUE. Beautiful 3 Rooms of Furniture, like new; parlor set, bedroom set, din. set, rugs, lamps, tables, pictures, mirrors, dishes, silverware, etc. All for $148. Cash or terms. $2 wkly. Free delivery. NO FINANCE CO. TO DEAL WITH.
IRVING FURNITURE OUTLET.
7839 S. HALSTED
Open Tues., Thurs., Sat. to 9, Sun. to 5.

USED RUG MART
Attention, hotels and rooming houses. Just received 5,000 used rugs. All sizes. At lowest prices. New and sample rugs—linoleums. AMERICAN PNEUMATIC CARPET Co. MAIN PLANT. 3920 ARMITAGE. 3308 W. North-av. 7439 Cottage Grove. Open Thurs. and Sat. evenings until 9.

CAN YOU TOP THIS?
TO BE SOLD AT ONCE
3 compl. rms. mod. furn.; 3 pc. bedrm set; living rm.; dinette; lamp, pictures etc. All FOR BALANCE DUE OF $149. TERMS. FREE DELIVERY. OPEN EVENINGS, SUNDAY 'TIL 5 P. M.
MEYER'S FURNITURE HOUSE.
4100 W. ROOSEVELT-RD.

IMPORTANT NOTICE. Will sell to responsible party complete 3 rms. of modern beaut. furn.; ONE MO. OLD: bedroom, living room, dinette, table, rugs, mirrors, lamps, pictures, etc. Originally worth $480. NOW $147; terms. Open Tues., Thur., Sat. eve.
MEYER'S WAREHOUSE.
455 W. 63D-ST.

Sale of very fine furnishings in home at 37 Indian Hill-rd., Winnetka. Ital. low chest, high back Flemish hall chair, English kidney shaped sofa, handsome chaise lounge, misc. antiq. chrs., Jacobean dng. rm. suite, red leath. chair, drapes, carpeting, 9x14 blue Brussels rug, satinwood bedrm. suite, glassware, books, kit. tble., etc.

75—2' 6" by 6' 2" HIGH GRADE STEEL FOLDING COTS.
100—2' 6" FULL THICKNESS BOX-EDGE FELT MATTRESSES.
100—FEATHER PILLOWS.
HAVE BEEN USED IN LEAD'G HTLS. FOR CONVENTION. GOOD AS NEW. $8.75 PER OUTFIT—WORTH $14.
330 E. OHIO-STREET. DEL. 4615.

ORIENTAL RUGS
Ant. Bijar, XVIII. Cent. 15 ft. 4x28 ft. Excellent condition. Blue field. All-over repeat in brick color. From the collection of one of our leading industrialists who paid about $7,000 for it. $975. PIDOT, 227 N. Michigan.

SAVE 20% TO 40%
WAREHOUSE FLOOR SAMPLE SALE. Spring parl. sets, innerspring mattress, studio couches, bedrm., din. sets, rugs. Home Furn. Mart, 3660 Irving Park-rd. Cash, tms. Op. Tues., Thurs., Sat. eves.

SAVE 20% TO 40%
WAREHOUSE FLOOR SAMPLE SALE. Spring parl. sets, innerspring mattress, studio couches, bedrm., din. sets, rugs. Home Furn. Mart, 3660 Irving Park-rd. Cash, tms. Op. Tues., Thurs., Sat. eves.

CARPETS AND LINOLEUMS.
9x12 seamless rugs..........$18.95 up
Broadloom carpets, sq. yd......$3.95 up
Hall and stair carpet.......98c yd. up
Linoleums, asphalt tile and congoleums. BALABAN, 1547 Roosevelt. Can. 1553.

Sectional dav. Kroehler lnge. chair, 2 mod. end tables; magazine end table; mod. desk with chair; 2 tble. lamp bases; tble. lamp; kitch. tble., 2 chrs.; comp., $250. 108½x68¼ Ven. blinds, $25, all pre-war. Bay. 5642, after 6.

DO YOU NEED FURNITURE?
Real bargains in furniture and rugs. Easy terms. Irving, 7839 S. Halsted.

Carpeting and misc. furn. for sale. Also 4x10 work bench. Pvt. 1243 Argyle.
LOUNGE CHRS.—2 walnut; exec. desk; glass shelves; Chinese cab.; elec. fans and appliances; reas. Braun, Alexandria Hotel, 542 Rush-st.
Must sell 2 pc. custom made overstuffed early American maple living rm., 2 end tables, 1 butterfly tble., complete $150. Cal. 2186 after 5 p. m.

BEAUTIFUL BEDROOM SUITE
5 pc. moh.; twin beds, box springs and inner spr. mattresses. Dor. 6604.

Private party wants to sell 3 rms. of blond furniture. Leaving city. 3845 West End-av., Nevada 0329.
10 VAN LOADS FINE USED FURN. Compl. outfits, 1-5 rms.; cheap; terms. Tues., Thurs., Sat. till 9. 2557 N. Clark.
Twin bed set comp., 3 sofas, rugs, stair & hall carptg., 2 rad., odd pieces; priv. party, 701 Gordon-terr. Bit.8544.
11 pc. Eng. din. rm. set, 4 small Oriental rugs—Also 1 approx. 11x9. By appointment. Kenwood 8661.
4 pc. bedrm. set with spring and inner sprg.—Also davenpt. 2-4 p.m. Mer.9633
Solid oak 9 pc. diningrm. set, etc. Phone Haymarket 6487.
2 pc. livrm. set, single rollaway bed, dress. table. 1438 E. 65th-pl.
All kinds used furniture, stoves, rugs, etc. Wkds. M. D. Furn., 6730-42 Cot.Gr.
Pay bal. due—3 rms. furn., $120; $1.50 week. S. S. Hsehld. Furn., 746 E. 71st
Used rugs—9x12, 8x10. $3-$15. Rug Cl. 4922 Chicago-av. Open Th., Sat. eve.
Chinese art objects; Fr. and Chin. ivory carvings, misc. Coburn, 217 E. 79th-st.
Period furn., china, porcelain, silver Williams-Barker-Severn, 229 S. Wabash
Love seat, high chr., rocking chr., drop leaf tbl, blkbd. Willson, 1153 E. 56th.
Repos. 3 rms.; lk. new; $99. tms. Eves. till 9. Advance Whse., 4342 Broadway.
8 pce. Hepplewhite mahogany dining rm. set; gd. cond. Call Reg. 6141.
Apt. furn., refrig., stoves, and misc. Priv. party. 4125 Drexel. Atl. 6754.
Kroehler day bed and upholstered rocker. Midway 9111.
Venetian blinds—All steel; var. sizes; very reas. After 2, 1701 Ogden-av.
4 rms. of compl. furn. at 4880 Winthrop, 1st fl. 7:30 to 10:30 Thur. eve.

HOME FURNISHINGS & FURNITURE

JUST RELEASED
FURN. MART SAMPLES FROM JULY SHOW AT
Johnson Furniture Co.
SAVINGS UP TO 60%
5 FLOORS OF FINE FURN.
OPEN DAILY TILL 9 P. M.
DEALERS INVITED—NOTE PRICES.
DINING ROOM SETS........Up to $189
5 PC. DINETTE SETS........Up to $49
BEDROOM SETS........$49 to $195
DAVENPORTS........$39 to $115
STUDIO COUCHES........Up to $59
MAPLE DAVNPTS., CHAIRS, OCCAS. PIECES, PRICED FOR QUICK SALE.
PULL-UP CHAIRS........$5 to $20
LOUNGING CHAIRS........$12 to $59
BED SPRINGS........$5
MATTRESSES........$6 to $29
ODD DRESSERS, CHESTS, BEDS, TABLES, MIRRORS SACRIFICED.
9x12 RUGS........$20 to $89
TWO SHOWROOMS
203 E. OHIO-ST.
TERMS. DELAWARE 9020.
4750 WASHINGTON
At Cicero-av. Col. 9609

Open Today, Thurs., to 9:30 P. M.
CENTRAL FURNITURE OUTLET
Clearance of FURNITURE MART SAMPLES
Cash or Easy Terms
Below are some of the many bargains:
Matt. or spring; all sizes........$ 7.95
Lounge Chair........19.95
Large Rollaway Bed........19.95
5 pc. Bridge Set........19.95
Walnut Desk and Chair........29.95
3 Pc. Bed Outfit; complete........27.95
Studio Sofa Bed........28.00
Hollywood Bed complete........29.00
Platform Rocker........29.95
19 PC. LIVING ROOM OUTFIT.
Incl. 2 pc. par. suite, end table, cocktail table, floor lamp, picture, mirror, throw rug; 8 pc. water set. Comp.$99
11 PC. BEDRM. OUTFIT.
Incl. dresser, chests, bed, coil springs, mattress, 2 pictures, throw rugs, 2 pillows, and boudoir chair. Comp....$99
CENTRAL FURNITURE OUTLET
222 S. WABASH-AV.
FORMERLY ON JACKSON-BLVD.
Op. Mon., Thurs., Sat. to 9:30, Sun. to 5.

OPEN TODAY, THURS., TILL 9 P. M.
AMERICA'S FINEST FURNITURE DIRECT TO THE PUBLIC
Terminal Warehouse Furniture Outlet
You can buy Rockford, Karpen, Gulistan, Grand Rapids, Mohawk, Kroehler, etc., at lowest prices ever offered.
Rollaway Cots with matt....$12 to $29
Hollywood Beds complete for $19 to $39
Dinette sets........$19 to $49
Spring Studio couches.....$25 to $50
2 pc. living rm. suites....$69 to $289
3, 4, 7 pc. bedrm. sets....$48 to $295
Matt. and coil springs, all sizes..$5.95
Bunk beds, Fireplaces, Lamps.
NATIONALLY ADVERTISED.
Gas and Combination Ranges.
No Finance Company to deal with.
12 months to pay. Can. 5701.
775
W. JACKSON-BLVD.
ALWAYS ON JACKSON-BLVD.
Open Mon., Tues., Thurs., Sat. to 9 p. m.

VALUES! VALUES!
HUGE SELECTION TO CHOOSE FROM AT ROCK BOTTOM PRICES. BUY NOW!
E-Z CONVENIENT CREDIT TERMS.
Repossessed parlor sets...As low as $25
Sample parlor sets........As low as $45
3 piece bedroom sets......As low as $39
Kitchen sets, all kinds....As low as $12
Studio couches........As low as $25
Rugs, all sizes........As low as $25
Sample dining room sets..As low as $39
3 ROOM OUTFIT, slightly used...$169
3 ROOM OUTFIT, sample groups.$229
NELSON BROS. OUTLETS
North: 4840 Broadway
South: 6910 Cottage Grove
Open Tu., Thur., Sat. to 10 p. m., Sun 5.

SPECIAL NOTICE
WE ARE LOOKING FOR A DEPENDABLE party to take over the balance due on 3 rooms of beautiful repossessed furniture, practically NEW; all for $138. This includes 3 pc. bedrm. set, 2 pc. parlor set, 5 pc. dinette set, table lamps, and even dishes. Will separate or we will sell entire outfit for as low as $2 wkly. See Mr. Mills, credit mgr. Open Thurs., Sat. to 9 p. m.; daily to 6 p. m. Open Sundays.
WARHSE. OUTLET, 1232 S. Halsted.

3 ROOMS—$149
Everything brand new......$2.50 week
A cozy outfit of beauty and comfort. Includes parlor, bedroom, dinette. Special bargains.
16 pc. living room group........$89
7 pc. bedroom group........$44
Bunk beds with spring and matt. $44.
PUBLIC FURNITURE CO.
3051 LINCOLN-AV.

MAPLE FURNITURE.
Chicago's largest display of maple furniture, Heywood-Wakefield "OLD COLONY" MAPLE, Cushman Colonial Reproductions, Willet, Lewisburg, and other nationally known lines now on display. If you are in need of anything in maple furniture, ride out to us and save money.
WALLEN-FINE FURNITURE CO.
3300 N. CLARK-ST. BIT. 2339.
Open Thursday and Saturday eves.

3 RM. OUTFIT........$149. $2.50 WK.
Mattresses, beds, springs, all sizes—$7.95 up. Studio couches....$28; reg. price....$49.50. Parlor sets....$99.50. Bedrm. sets....$64.50. Pre-war constr. 14 c. f. elec. refrig.....Gas and Coal comb. T. T. ranges....Coal and Oil heaters. Immed. del. E Z terms. Open evenings and Sundays.
McCOY'S. 800 W. NORTH-AV.

WE HAVE THE RUGS
185 used 8x10, 9x12, 12x15, $7-$75. Reduced 25%. Chinese, Sarouks, 9x12s. LARGEST rug whse. LOWEST prices. 59 new 9x12, $15-$69. larger sizes. 65 orientals, 350 yards carpet, $1-$4. 87 new 6x9, 9x12, to 12x18, $9-$5. Checker Cleaner Whse., 1301 W. 63d.

BETTER FURNITURE VALUES
NEW—STORAGE—USED.
4 FLOORS—FINE SELECTION.
TREMENDOUS SAVINGS.
3 pc. modern bedrm.. $139 value, $79.
2 pc. spring parlor set, $149 val., $119.
4 rms., de l. outfit, $495 val., $298.50.
Open Tues., Thurs., Sat. to 10. Terms.
Citizens, 6231 Cottage Grove.

4 rms. of furniture complete, including 2 piece parlor set, end table, lamps, cocktail table, rugs 2 bedrm. outfits, springs and mattresses, buffet, table and chairs, dishes, curtains, pictures, and other items to complete your home. $198, terms.
INTERSTATE FURNITURE CO.
3015 LINCOLN-AV.

SAMPLE FURNITURE—3 rooms of good furn., consisting of a 3 pc. bedroom suite, spring, mattress, dining rm. set, 2 piece living room set, occ. chair, 9x12 rug, pictures, dishes, lamps, etc., all for $279. Wallen-Fine Furniture Co., 3300 N. Clark-st. Bit. 2339.
3 pc. walnut bedrm. set, comp. with spring, matt. Almost new. T. T. gas range. Majestic radio. Sgl. metal bed, spring, matt., etc. Lincoln 9807, apt. 2, after 10 a. m.
Fine Oak Jacobean dining room suite. Hand carved table. Side board and server. 8 upholstered chairs. Excellent condition. By app't only. Call before 11 a. m. Whitehall 7497.
REMER STORAGE SALE—EASY TMS. PARL., BEDRM., DIN. FURN. $39 up. 9x12 RUG, $15; WILTON RUG, $59; WOOL WIL. BRDLMS. $4.50 SQ. YD. 5822 N. WESTERN. Daily 6; 2 eves. 9.
Brand new J. Lind 4 post wood bds. Ott. mod. beds, coil sprgs., matrs., $6.95 ea.; two insp. studio couches, $29.75; 3 pc. bedrm. suite, $39.75. Cash tms. Chicago Bedding, 2645 Milwaukee. Alb. 1111.
Western Furn. Co. 4646 N. Western—Real bargains in pre-war spring constr. parlor, bedrm., dining rm. sets; wool rugs, 9x12, 9x15, 12x15; stoves. Terms. Open daily to 9 except Wed., Sun. 1-5.
LINOLEUM LAID FREE—Inlaid, 39c sq. yd.; 12 sq. yd. min. Open Thurs., Sat. eves. Marsh, 6503 S. Halsted-st. Eng. 0294. 4812 N. Western. Ard.4100.
Antique walnut bed, bureau, table, lge. bkcse.; also liv. rm. chairs, kitchen tables and chairs, Birds Eye maple bedrm. set. Drexel 2213.
Selling Friday only—Double bed, prewar spring and inner spring mattr., dresser chest, Console table, chairs. 5466 Woodlawn-av., Apt. 1E.
8 carpets—Exc. cond., 3 box springs, 3 innersp. matts., beau. china and crystal ware. Some pieces prewar furniture. Phone Whi. 6607, bet. 9-11 a. m.
Dining room set, bedroom set, 9x15 broadloom rug, and other furnishings. 719 Waveland, 1st apt.
Maple furniture incl. couch, lounge chair, desk, lamps, table, ash stand, mag. rack; $115. Franklin Park 3354.
Solid walnut buffet, day bed, dresser and bed, chifforobe, server, ven. blind, 36x75. 1132 Wrightwood. Buc. 1574.
Bedrm. set, occas. tables, gas range, kitchen cab., pch. swing, rugs. 2821 N. Fairfield.
Library table, walnut cabinet; lowboy with marble top; oth. misc. Jun. 5523.
Light solid oak 5-pc. twin bedrm. set—desk and chair, etc. Rogers Park 5892.
Studio couch, A-1 cond.; Old English desk. 2333 Geneva-terr., 1st fl. rear.
PLAYER PIANO, DAVENPORT, AND DESK. 4455 BERKELEY, 1ST FLR.
Drafted—2 rs. of furn.; sofa, bkcases, desk, din. set; baby furn. Fai. 5009.
Walnut dining rm. table, 6 chairs; buggy. Call Juniper 8169.
Sacr. at once—Bedrm. and din. rm. suite; like new. 6148 N. Talman, 3d fl.
Fireplace scr.; tools; pch. glider; boy's clthg.; oil painting; misc. Div. 1645.
Hand painted Chinese china cabinet, 9x12 Walton rug. Wellington 3939.
Used rugs—All sizes, $3 to $25. Lion, 5931 W. Chicago. Op. Thu.-Sat. eves.
Chinese rug; gorgeous Mandarin 9x12, like new; $350. Gordon—1249 Devon.
New and slightly used Dom. and Orien. rugs; reas. Abdisho, 6302 N. Western.
Before you sell your furn., rugs, etc., for best prices call KEDZIE 3008.
2—9X12 WOOL RUGS, DARK BEIGE. SUPERIOR 6708.

LEGAL NOTICES

ADVERTISEMENT FOR BIDS.

The Board of Education of the City of Chicago will receive sealed bids for General Contract [which includes Masonry, Concrete, Cut Stone, Structural and Miscellaneous Steel and Iron Work, Carpentry, Hardware, Sheet Metal Work, Asphalt Shingle Roof, Lathing and Plastering, Painting, Glass and Glazing]; Plumbing, Heating and Ventilation, Temperature Control and Electrical Work for a new Elementary School, Oriole, Myrtle and Clarence-avenues, Chicago, Illinois, until 12 o'clock noon [Central War Time] on the 6th day of October, 1944, at the Board of Education, Board Room 305, 228 North La Salle-street, Chicago, Illinois, at which time and place all bids will be publicly opened and read aloud.

Each successful bidder will be required to furnish a satisfactory performance bond.

"The general prevailing rate of wages in the locality in which the work is to be performed, for each craft or type of workman or mechanic needed to execute the contract, has been determined in accordance with Chapter 48, Section 39-a, and following, of the Illinois Revised Statute, 1943, and a complete schedule of such rates, incorporated here by reference, can be found in the specifications for the work."

Proposed form of contract documents, including plans and specifications, are on file at the Office of the Bureau of Architecture, Room 510, 228 North La Salle-street, Chicago, Illinois, where they may be examined and obtained without cost by any person who has a bona-fide intention to examine them for the purpose of determining whether to make a bid.

The Board of Education of the City of Chicago reserves the right to reject any or all bids and to waive any informalities in bidding.

Cash, certified check or bank draft payable to the Board of Education of the City of Chicago, or a satisfactory bid bond executed by the Bidder and a surety company in an amount equal to 5% of proposals from $500.00 to $2,000.00 and 3% of proposals over $2,000.00 shall be submitted with each bid.

No bid shall be withdrawn without the consent of the Board of Education of the City of Chicago for a period of thirty [30] days after the scheduled time of closing bid.

BOARD OF EDUCATION OF THE CITY OF CHICAGO.
ARTHUR C. SCHWEITZER, Acting Business Manager.
JOHN C. CHRISTENSEN, Architect.
CHICAGO, Sept. 28, 1944.

NOTICE OF FINAL DIVIDEND AND LIMITATIONS OF RIGHTS OF UNFILED CLAIMANTS OF SOUTH WEST TRUST & SAVINGS BANK.

TO ALL DEPOSITORS AND CREDITORS of the SOUTH WEST TRUST & SAVINGS BANK, who have not filed their respective claims against said bank, please take notice that general dividends have heretofore been declared by Arthur C. Lueder, Auditor of Public Accounts of the State of Illinois, or his predecessors in office, as follows:

Dividend No. 1—20% payable as of June 3, 1932
Dividend No. 2—10% payable as of July 11, 1933
Dividend No. 3—10% payable as of May 16, 1935
Dividend No. 4—10% payable as of December 14, 1935
Dividend No. 5—10% payable as of October 28, 1936
Dividend No. 6—15% payable as of March 3, 1937
Dividend No. 7—5% payable as of September 30, 1938
Dividend No. 8—4% payable as of March 25, 1940

Deposits of $2.00 or less payable in full. You and each of you are hereby notified that a final general dividend of four and one-quarter [4¼%] per cent will be payable as of October 16, 1944. Under the Banking Act of the State of Illinois, all depositors and creditors must assert a right to the payment of dividends within one year from the time of final dissolution of the bank or lose the right to receive said dividends.

Now, therefore, unless you file and make proof of your claim against the SOUTH WEST TRUST & SAVINGS BANK within the time limited by law, your right to receive payment of dividends will be forever lost to you. Claims may be presented at the office of the undersigned.

HARRY R. SPELLBRINK, Receiver, SOUTH WEST TRUST & SAVINGS BANK.
7 South Dearborn Street. Chicago 3, Illinois. Phone—Franklin 9250.

NOTICE OF FINAL DIVIDEND AND LIMITATION OF RIGHTS OF UNFILED CLAIMANTS OF BUILDERS & MERCHANTS BANK & TRUST CO.

TO ALL DEPOSITORS AND CREDITORS of the BUILDERS & MERCHANTS BANK & TRUST COMPANY, who have not filed their respective claims against said bank. Please take notice that general dividends have heretofore been declared by Arthur C. Lueder, Auditor of Public Accounts of the State of Illinois, or his predecessors in office, as follows:

Dividend No. 1— 10% payable as of August 10, 1931
Dividend No. 2— 10% payable as of May 12, 1932
Dividend No. 3— 5% payable as of December 20, 1932
Dividend No. 4— 5% payable as of December 10, 1934
Dividend No. 5— 5% payable as of December 16, 1935
Dividend No. 6— 5% payable as of October 8, 1936
Dividend No. 7— 5% payable as of March 22, 1939

You and each of you are hereby notified that a final general dividend of five and one-quarter [5¼%] per cent will be payable as of October 16, 1944. Under the Banking Act of the State of Illinois, all depositors and creditors must assert a right to the payment of dividends within one year from the time of final dissolution of the bank or lose the right to receive said dividends.

Now, therefore, unless you file and make proof of your claim against the BUILDERS & MERCHANTS BANK & TRUST COMPANY, within the time limited by law, your right to receive payment of dividends will be forever lost to you. Claims may be presented at the office of the undersigned.

HARRY R. SPELLBRINK, Receiver, BUILDERS & MERCHANTS BANK & TRUST CO.
7 South Dearborn Street, Chicago 3, Illinois. Phone Franklin 9250.

NOTICE OF FINAL DIVIDEND AND LIMITATION OF RIGHTS OF UNFILED CLAIMANTS OF HUMBOLDT STATE BANK

TO ALL DEPOSITORS AND CREDITORS of the HUMBOLDT STATE BANK, who have not filed their respective claims against said bank, please take notice that general dividends have heretofore been declared by Arthur C. Lueder, Auditor of Public Accounts of the State of Illinois, or his predecessors in office, as follows:

Dividend No. 1—10% payable as of December 15, 1931.
Dividend No. 2—10% payable as of June 15, 1932.
Dividend No. 3— 5% payable as of December 29, 1933.
Dividend No. 4— 5% payable as of September 26, 1934.
Dividend No. 5— 5% payable as of December 6, 1937.
Dividend No. 6— 5% payable as of July 15, 1939.
Dividend No. 7— 4% payable as of June 10, 1941.

You and each of you are hereby notified that a final general dividend of two and three-quarter [2¾%] per cent will be payable as of October 16, 1944. Under the Banking Act of the State of Illinois, all depositors and creditors must assert a right to the payment of dividends within one year from the time of final dissolution of the bank or lose the right to receive said dividends. Now, therefore, unless you file and make proof of your claim against the HUMBOLDT STATE BANK, within the time limited by law, your right to receive payment of dividends will be forever lost to you. Claims may be presented at the office of the undersigned.

HARRY R. SPELLBRINK, Receiver
HUMBOLDT STATE BANK, 7 South Dearborn street, Chicago 3, Illinois.

NOTICE OF FINAL DIVIDEND AND LIMITATION OF RIGHTS OF UNFILED CLAIMANTS OF WEST CITY TRUST & SAVINGS BANK.

TO ALL DEPOSITORS AND CREDITORS OF THE WEST CITY TRUST & SAVINGS BANK, who have not filed their respective claims against said bank, please take notice that general dividends have heretofore been declared by Arthur C. Lueder, Auditor of Public Accounts of the State of Illinois, or his predecessors in office, as follows:

Dividend No. 1—12½% payable as of June 18, 1935.
Dividend No. 2—7½% payable as of Aug. 31, 1937.
Dividend No. 3—5% payable as of Oct. 6, 1938.
Dividend No. 4—5% payable as of March 25, 1940.

Deposits of $2 or less payable in full. You and each of you are hereby notified that a final general dividend of seven and one-quarter [7¼%] per cent will be payable as of Oct. 16, 1944. Under the Banking Act of the State of Illinois, all depositors and creditors must assert a right to the payment of dividends within one year from the time of final dissolution of the bank or lose the right to receive said dividends.

Now, therefore, unless you file and make proof of your claim against the West City Trust & Savings Bank within the time limited by law your right to receive payment of dividends will be forever lost to you. Claims may be presented at the office of the undersigned.

HARRY R. SPELLBRINK, Receiver, WEST CITY TRUST & SAVING BANK, 7 S. Dearborn-st., Chicago 3, Ill. Phone Franklin 9250.

SEALED PROPOSALS WILL BE RECEIVED at the Office of the Secretary of the Board of Education of the City of Chicago, up to the hour of 12 noon of Friday, OCTOBER 6, 1944, for the following school work:

SUNDRY SCHOOLS—Plaster Repairs, Concrete Work, Floor Coverings, Wire & Iron Work, Plumbing.

Plans and specifications may be obtained in the Bureau of Architecture, Room 510, 228 North La Salle-street.

ARTHUR C. SCHWEITZER, Acting Business Manager.
JOHN C. CHRISTENSEN, Architect.
Chicago, September 28, 1944.

MUSICAL AND DRAMATIC

Operatic, symphonic scores, song settings and arrangements written. Best lessons given on piano, strings, winds. Lombardi, 3827 Lawrence-av.

KEN TURNER STUDIOS
ACTORS—ANNOUNCERS, SINGERS
Enroll today. Tryouts for 3 act comedy. Suite 1227, Kimball Bldg. Web. 2714

TODAY'S URGENT WAR JOBS!

By government recommendation, special attention is called to the jobs offered below by firms engaged in vital war work. To make your efforts count most, apply for one of these critical jobs today.

Help Keep Your Boys Well-fed
BUILD STOVES URGENTLY NEEDED
Die setters
Punch Press Operators
Riveters
Assemblers
Material handlers
Men
Hourly basis, overtime plus incentive bonus.
Continental Industries, Inc.
1743 W. 74th St.

WAR JOBS *with* Long Range Opportunity
Are you looking for a good job with exceptional opportunities for steady employment after the war? Ryerson needs men for full time employment in the following classifications.
Shear operators
Laborers | Porters
Miscellaneous helpers
Crane operators
Welders | Hookers
Hack saw opers. | Stock men
Lathe Operators (for full or part time)
Investigate the advantages of our night shift. Bonus paid for this shift.
Ryerson Steel Co. has operated 6 days a week every week in war and peace for over 100 years. Excellent pay with much overtime.
JOSEPH T. RYERSON & SON, INC.
2602 W. 16th St.

GOODMAN MFG. CO.
Halsted at 48th Place
Will train men to be expert machine shop craftsmen
There will be lots of machine operators after the war but few EXPERTS.
LEARN A TRADE
Coal mining machinery is critically needed in the war effort but this need will continue as long as coal is used in factories and homes.
Good Post-War Future
CONSIDER THIS FACT. Our labor turnover is one of the lowest in the city.
"A Good Place to Work"
Learn one of these trades. Machine wiring, heat treating — horizontal or vertical boring mill, planer machine parts inspection, burring bench, tool making, tool grinding—milling mach.—hand screw mach.—radial drill press, arc welding, engine or turret lathe, order picking, blacksmith, mach. maint. electrical motor parts building—electrical maint. machinery assembly—plate steel fabricating — steel stock men — layout men—laborers, chem. lab. asst.

UNION SPECIAL MACHINE CO.
(Estab. 1881)
Clerks | Typists
Laborers | Sprayers
Toolmakers | Assemblers
Mach. Opers. | Stock Clerk
Electricians | Stenographer
Heat Treater | Trades Helper
Mail Clerks | Bench Hands
Janitress | Inspectors
Grinders | Polishers
Packers | Sweepers
416 N. Franklin St.

Lots of Good Jobs
OPEN AT
Acme Steel Company
SLITTERS
LABORERS
PICKLERS
COLD ROLLERS
WAREHOUSEMEN
GALVANIZERS
REWINDERS
HELPERS
Acme Steel is 60 years old
Not a War Baby
NO EXPERIENCE NECESSARY
WAR WORK NOW
FUTURE POSSIBILITIES
Opportunities for Advancement on Every Job
Illinois Central to Riverdale Station or State Street car line brings you close to plant
Open 7 A. M. to 5 P. M. Daily
Acme Steel Company
134th and Perry

The
Bastian-Blessing
Company
Men Needed Days
Assemblers—Drill Press Operators
Men Needed Nights
Drill Press—Turret Lathe
Milling Machine Operators
GIRLS AND WOMEN NEEDED DAYS
to learn machine operation and assembling
Full pay while learning
Overtime—Pleasant Surroundings Lockers—Cafeteria
4201 Peterson Ave.
Bus to Door

MEN 18 TO 50
WOMEN 21 TO 50
FULL TIME—PART TIME
Chicago Union Station
NEEDS
Baggage Handlers—Mail Handlers
Janitors—Cleaning Women
Parcel Room Helpers
Signal—Interlocking Maintainers
Track Laborers
Apprentice Leverman
Switch Tenders
GOOD PAY—STEADY WORK
DAY OR NIGHT SHIFTS
516 W. JACKSON-BLVD.
Open 9 a. m. to 9 p. m.
1250 MILWAUKEE-AV.
Open Mon.-Wed.-Fri., 10 to 5:30
Tues.-Thurs.-Sat., 12:30 to 8:30 p. m.

Clearing Machine Corp.
Needs
Draftsmen
Eng. Lathe Opers.
Radial Drill Opers.
Horiz. Boring Bar Opers.
52½ hour week
6499 W. 65th St.

KROPP FORGE COMPANY
Kropp Forge Aviation Co.
World's Largest Job Forge Shop
NEEDS
HAMMERSMITHS
HAMMERDRIVERS
HAMMER HELPERS
COLD TRIMMERS
DIE SETTERS
ROUGH GRINDERS
APPLY
8:30 A. M. to 5:00 P. M.
Monday through Friday
8:30 A. M. to 12 Noon
Saturdays
Employment Office
5301 West Roosevelt Road

WESTERN ELECTRIC
"A Good Place to Work"
Needs Men, Women
Drafting
Accounting
Inspecting
Engineering
Messenger Work
Sales Clerking
Stock Selecting
Stenographic Work
Teletype Operating
General Office Clerks
Typing and Comptometry School for Beginners
Electrical Testing
Restaurant Work
Janitor Work
Job Analysis
Assembling
Soldering
Trucking
Packing
Matrons
Wiring
2060 N. Kolmar Ave.
1806 Blue Island Ave.
23d Place and Cicero Ave.

KAISER Shipyards
CALIFORNIA—OREGON
Need You
To Build Troop Transports—Tankers
Are welders, welder trainees (men and women), electricians, sheet metal workers, machinists, pipefitters, chippers, shipwrights (rough carpenters), shipfitters, riggers, warehousemen, painters, helpers in all crafts.
Excellent opportunity for discharged servicemen
TRANSPORTATION ADVANCED
Complete housing facilities guaranteed for all those employed
Good Wages, Steady Employment
Under good living conditions
Apply for personal interview by Kaiser Representative
Now hiring at
U. S. Employment Service
654 West North Ave.

Opportunities at
Shure Brothers
for
MEN
Set-up Men
Toolmakers
Draftsmen-Designers
Tool and Die Designers
Stock Boys
Receiving Room Clerks
• • •
WOMEN
Secretaries
Stenographers
File and Record Clerks
Shure Brothers
225 W. Huron 4th Floor

WE NEED YOU TODAY
VITAL WAR JOBS WITH PEACE TIME POSSIBILITIES
MALE
DESIGN DRAFTSMAN
DETAIL DRAFTSMAN
REPAIR MACHINIST
PUNCH PRESS OPRS.
STOCK HANDLERS
PORTERS
FEMALE
PRIORITIES STENOGRAPHER
Three Shifts—Good Transportation
Group Insurance Hospitalization Plan
Apply at
INTERNATIONAL REGISTER COMPANY
2620 W. Washington Blvd.
VAN Buren 4242

Electro-Motive
has openings for
Unskilled Workers
War Jobs
Which Offer
Top Wages
Valuable Diesel Experience
Splendid Peace Time Future
APPLY
Electro-Motive Division
GENERAL MOTORS CORPORATION
55th St. and Joliet Rd., La Grange
or 816 Madison St., Oak Park
Direct West Town and Blue Bird Bus Service to Plant

Illinois Division
Bendix Aviation Corporation
needs
Girls--Women
for
Aircraft work
Experienced or Inexperienced
Excellent Pay
Apply Monday Thru Saturday
Bring record of birth and marriage certificate
505 N. Sacramento

Pettibone-Mulliken Corp.
Needs
Tool Makers
Tool and Cutter Grinders
Lathe and Milling Machine Oprs.
Inspectors—Assemblers
Boring Mill Operators
Shear Operators
Drill and Punch Press Oprs.
Grinders—Electrician
Hookers—Oilers
Molders—Sand Slingers
Laborers—Painters—Sweepers
6 Day Week
Days or Nights
4710 W. Division St.

—EMPLOYMENT AGENCIES—MEN—

"TRIANGLE"
CHIEF INDUSTRIAL ENGR.
Charge midwest metal plant; 500 empl. Permanent post-war; salary..$500-700
IMMEDIATE ACTION.
PROD. CONTROL ENGR.
Key job; A-1 company; excellent opportunity $6,600
PLANNING ENGR.
Eastern metal mfg. Permanent; very good opportunity ....$500 plus
PLANT SUPT.—RADIO
Chge. prod. all phases radio; 500 empl. Eastern mfr.; exc. oppor. Perm. OPEN
PROCEDURES ENGR.—Hvy. mch. $450
5 TIME STUDY MEN
In and out of town; some exp.; any type mfg. Also foundry exp. $250-$400
MERCHANDISE MGR.
Ladies' acc.; main floor exp...$6,000
ADVERTISING ASST. $250
Wisconsin mfr. Very good opportunity for man with some knowledge of adv. Permanent post-war position.
5 SHIPPING CLERKS
Several openings for experienced men with strong companies. Permanent post-war jobs ....$200-$250
ACCOUNTANTS
Several exc. positions open with good Chicago firm for men with varied types of exp. These are perm. jobs with opportunity for adv......$200-$350
MECHANICAL DRAFTSMEN
Several good openings for men expd. as detailers, layout, or design, with post-war assurance ....$300-$500
"TRIANGLE"
202 S. STATE-ST. 4TH FLOOR

BUSINESS MEN'S CLEARING HOUSE. 42D YEAR.
209 S. State-st. Har. 7027.
COMPTROLLER, $5,400
ASST. COMPTROLLER $4,800
ACCOUNTANT—FULL CHG $4,800
EXECUTIVE ACCT. $4,200
COST ACCOUNTANT $4,200
COST ENGINEER $6,000
COST—FRACTIONAL MOTORS. $7,500
ACCOUNTANTS—C. P. A. ....OPEN
ACCTS.—GENERAL ..$2,700 to $4,200
AUDITORS ....$3,000 to $4,500
OFFICE MGR. $2,700
BOOKKEEPER $3,000
EXPORT OFFICE TYPE $2,400
Read and Write Spanish.
CLERK—ORDER DESK $2,400
CR. and COLL.—Small loan $2,400
ELEC. APPLIANCE ENGIN'R. OPEN. for Design and Experimental Work.
RADIO CABINET DESIGNER
Know Mod. and Period Furn. to $6,500
TOOL DESIGNER, $7,000
STAFF IND. ENGRS. ....to $7,200
MODEL MAKER—WOOD ....to $5,200
DRAFTS.—RADIO CABINET ..to $4,000
HEAT TREATING FOREMAN..$5,000
PUR. AGENT—MECH. EXP. $3,000
Mdse. Mgr.—Pc. gds., domestics. $3,000
SUPT.—DEPT. STORE ....to $5,000
SALES
!!! OPPORTUNITY !!!
Right man, to 38 yrs. can start as SALES DIRECTOR..$5,200 UP PLUS
Asst. Sales Mgr.—E. E. degree. $6,000
SALES PROM. EXEC.—Retail..$5,000
[2] Sales: Paint, Hardware. $4-$6,000
Sales—FOOD, to whlslrs.....to $3,000
Sales—MILL SUPPLIES..$2,600 draw
Sales—PRINTING: Chicago $2,400
Sales to Industrials—Chgo. terr.; car furn.; will train......start $200 mo.+
Sales and Adv. trainees. See us today.

Controller, Cleveland, Ohio; Mfg.; $7,500 Yr.
CONTROLLER—Akron, Ohio ...$6,500
INDUSTL. ENGR.—TOLEDO....$4,800
ASST. TAX MANAGER—Loop...$3,600
LAWYER-ACCNT.—Indianapolis. $3,600
PERSONNEL DEPT.—RECRUIT. $3,000
ASST. PERSONNEL DIRECTOR. $4,500
PURCHASING—FOODS process..$3,000
RETAIL ACCOUNTANT $3,600
SALES PROMOTION—Educational equip. to colleges and schools..$3,000
ASST. TO SALES MGR.—Appli..$3,600
TRAV. AUDTR.—Hdqtrs. Kas. C. $3,600
INTERNAL AUDITOR SUPERV. $7,200
ASST. CH'F COST ACT.—N.Y.C. $5,500
COST SYSTEMS ENGR. MGR. $7,200
ENGR. OF MANUFACT.—OHIO. $4,800
CHIEF DRAFTSM.—Akron, O...$4,800
YOUNG INDUSTRIAL CHEMIST OR METALLURGIST—WISCONSIN. $3,000
CHIEF MAINT. ENGR. $4,800
PLANT MGR.—PREC. PROD. $10,000
HARDWARE DEPT. MGR. $3,000
SALES—DEPT. STORE TR.....$3,300
SALES—MILL PRODUCTS....$2,700
BEER SALESMEN [2]..$3,000-$3,600
SALES TO WHOL. GROCERS....$3,000
Glader Corporation
110 S. DEARBORN-ST., 4TH FLR.

Nicholson & Assoc.
"HIGH GRADE MEN ONLY."
Ind. Engrs. ....$500 | Methods $500
Mech. Engrs. ..$500 | Mech. Des'n. ..$500
Elec. Engrs. ..$450 | Tool Engrs. ..$500
Electronics ..$450 | Produc. Mgrs. .$400
Draftsmen ..$400 | Model Maker. $400
Time Study..$400 | Chem. Engr. ..$400
Layout Men..$400 | Chemists ..To $350
Auditors ..$350 | Accountants ..$350
Bkkprs. ..To $250 | Pay roll Aud. .$250
Expediters ..$225 | Salesmen ....$200+
Shipping Clk. $225 | Stockmen $200
Tab. Oper. ..$200 | Timekeepers ..$225
Jr. Auditors..$200 | Ledger Clks. .$175
Pay roll Clks. $200 | Checkers $175
A/C Dept. Clks. $175 | Audit Clerks ..$175
Corresp'ts ..$175 | Bank Teller ..$175
Typists ....$175 | Billers ....$165+
General office. $175 | Multigraph ..$150
Junior Clerks. $150 | Mimeograph ..$150
MERCHANDISE TRAINEES ..To $300
RETAIL STORE TRAINEES..To $300
BUYERS & ASST. BUYERS..To $300
ECONOMIC RESEARCH ASST. To $300
SALESMEN—Castings ....To $300
SALESMEN—Auto Part, whlse. To $350
Nicholson & Assoc.
28 EAST JACKSON
WABASH 9-5-5-3.

INDUS. ENGINEERS, $3,600 to $7,500
Age 28 to 48. Some coll. pref. Exp. in time study, methods, costs, prod. plan. and schedul., budgets, plant layout. Salary depends on experience.
COMPTROLLERS
ACCOUNTANTS
BOOKKEEPERS
$1,800 to $15,000
Age 18 to 48. Many desirable office positions offering permanent post-war employment. Come in and discuss your case. It costs nothing to investigate.
Castle, Barton & Assocs.
HARRISON 9800. 220 S. STATE.

SPECIALTY SALES.......$3,600
SALES SUPERV.—FOODS $4,800
10 FOOD SALESMEN.......$225-$275
SPEC. DRUG SALES.......$225-$250
MEDICAL DETAIL SALES.......$250
SALES—MECHL. ELEC. EQUIP..$300
SALES PROM.—TO BOTTLERS..$300
SALES—TO CHAINS. DEPT. STS. $300
SALES ENGRS.......$300-$400
CHEMISTS
PLANT SUPT.—CHEM. BKGRD. $5,000
RESEARCH PH. D.—FOOD EXP. $4,800
PACKAG. CHEM. ENGR.—Foods. $3,600
INDUS. WATER CHEMIST....$4,200
Chem.—Eventually Chgo. Lab....$3,000
CHEM. ENGR.—DEVELOPM'T..$3,600
ACCTANT.—MFG. EXP. $3,000
SALES CORRESP.—MFG. $250
SHAY, 30 W. WASHINGTON

JR. EXEC. TRAINEES
GENERAL OFFICE MEN
4-F or ex-serv. men or men with some college or business exp.; train as Dept. Heads, Asst. Purchase Agents, Audtrs., and Supervisory work. Large co.; permanent post-war. Start $150-$250.
2 AUDITORS—Yg.; will train. $200-225
EXEC. ACCT.—Large corp....$300
ACCT.—Contrlrs. ofc.; under 40..$250
25 YOUNG MEN
For Timekeepers, Inspectors, Expediters, Production Clerks; for large corp. Start ....$40 to $50 week
MOLENE
105 W. ADAMS. AND. 4424.

OCCUPATIONAL
Tax acct., CPA......$10,000
Cost acct., executive.....$4,500
General acct., degree.....$5,000
Credit mgr., executive.....$5,000
Tool engr., designer.....$3,600
Draftsmen, detailers.....$3,600
Senior clerks, good at figures..$2,400
Salesmen, foods, oils, paints..to $3,000
Warehouse manager.....$3,900
Asst. buyer, stoves.....$3,900
Sales trainees, U. grads.....$3,600
Chemists, chem. engrs.....$4,500
Clerks, asst. bkkprs.....to $2,400
310 S. MICHIGAN. 7TH FLOOR.

EMPLOYER INTERVIEWING OUR OFFICE TODAY.
Executive Engineer
If you have heavy chemical, rayon, soap mfg., paper or pulp mill, coke, gas, or by-products, furnace mfg., heavy equipment mfg. exper., you are eligible; must have personality plus and no physical defects.
PROGRESSIVE
202 S. STATE. SUITE 1116.

INSPECTOR—NITES, $1.30
Janitor—Maint., $175 r. b.
Col. eng. lathe—Nites $1.34
Colored Men, $45-$55
No exp.; learn punch press, plating.
Diesel Truck Driver, 98c hr.
Col. sprayer. $1-1.25 | Col. elev. $125
Jap-American—Irn. fact. trades. 75c-85c
ALL TRADES, 24 E. Van Buren
TELEPHONE HARRISON 7320.

INSURANCE—Fire Pr. En. $300
INSURANCE—I. M. Undtr. 300
INSURANCE—Cas. Undtr. 300
INSURANCE—Claim Adj. 250
INSURANCE—Fire Undtr. 250
INSURANCE—Cas. Sp. Agt. 250
INSURANCE—Fire Sp. Agt. 250
INSURANCE—Safety Eng. 250
FERGASON PERSONNEL.
166 W. Jackson-blvd. HAR. 9040.

Foundry supt., non-ferrous $7,000
Factory supt., machinery.....$10,000
Sales executives ....$10,000-$20,000
Chief industrial engineer $9,000
3 time study men ....$300-$400
Designer, oil burners $500
HARRISON Personnel, 20 W. Jackson.

Hotel clerk...$100 | Engineer $240
Cook, ctry..$325.r. | Fireman, loop..$41
BUSCH AGENCY, 35 S. Dearborn.

ACCOUNTANTS EXCHANGE
111 W. MONROE. CENTRAL 3714

—EMPLOYMENT AGENCIES—MEN—

Plant Mgr., $10,000
IND. ENGR.—Textile exper.. 40-45.
WORKS MGR.—Mach. mfg.....$12,000
IND. ENGR.—Enamel stamp....$7,200
IND. ENGR.—Fdry. exper.......$6,000
CHIEF INSPECTOR $6,000
PLANT MAINT. ENGR.......$5,400
SUPT.—WORK GLOVES.......$5,000
RADIO—HURRY.
FURN. CABINET DESIGNER..$6,500
MODEL MAKER $4,000
DETAIL DRAFTSMAN $3,100
LAYOUT & DESIGN.........$4,000
Asst. Sales Mgr.
Cosmetics, drugs, 35 yrs., $7,500.
ELECTRICAL SALES ENGRS.
Sell signals, cables, air condition, circuit protection, electronics. Salaries $5,000 to $12,000.
SALES—Hydraulic presses ...$12,000
SALES—Truck, bus, fleets...$3,600+
3 Copywriters—Top notch...$4-$7,800
6 COPYWRITERS—Layout .$3-$3,900
ADV. MGR.—Mech. hoists.....$5,000
ASST. ADV. MGR.—Indust.....$5,000
ADV. MGR.—M. O. ....Open
Buyer, $6,000
Housewares, dept. store exp.
BUYER—Toiletries, drugs.......$6,000
BUYER—Women's shoes $8,500
BUYER—Farm, garden tools....$6,500
PACKAGING SUPV. $6,000
DEPT. STORE—Personnel dir..$3,900
DEPT. STORE—Training dir.....Open
Accountants—$3,000 to $5,000.
Retail; systems; cost; budget; taxes; procedures; general; 25-40 yrs.
ORDER, SCHED. SUPV.......$2,880
CLERKS—Any experience $2,100
MONARCH
140 S. Dearborn Fra. 4300

LOOP AGENCY
28 EAST JACKSON.
"A LEADER SINCE 1910 IN EXECUTIVE POSITIONS"
MECHANICAL ENGINEERS. To $8,000
INDUSTRIAL ENGINEERS..To $8,000
ELECTRONICS ENGINEERS. To $8,000
WORKS MANAGER—Several. To $7,200
TIME STUDY METHODS ..To $7,000
MECHANICAL DESIGNERS. To $6,000
ELECTRICAL DESIGNERS..To $6,000
DRAFTSMEN—All types.....To $5,200
TOOL DESIGNERS—Several. To $5,200
DEVELOPMENT ENGIN'RS. To $5,000
METHODS ENGINEERS.....To $5,000
CHEMICAL ENGINEERS....To $5,000
MACH. SHOP FOREMAN....To $5,000
MAS. PROC. REC. WRITER. To $4,800
SALES ENGINEERS........To $5,000
SALES—Drug Line.........To $3,600
SALES—Food Lines.........To $3,600
SALES—Trainees ....To $3,000
BUYER—Sporting Goods.....To $5,000
BUYER—Hard Lines........To $5,000
BUYER—Trainees; All Kinds. To $2,400
COST ACCTNT.; ANALYST..To $4,200
TRAVEL AUD.—All Exp. Plus..$4,200
PAY ROLL AUDITORS.......To $3,600
FULL CHARGE BOOKKPRS. To $3,000
ADV. LAYOUT—Agency Exp. To $3,000
Cafe Mgr......$350 | Expediters $225
Jr. Exec. Trn...$250 | Shippg. Clks...$225
Cred. Trainee. $250 | Timekeepers..$225
Fin. Trainee..$200 | Stock Clks.....$225
Corr. Trainee.$200 | Correspond'ts.$200
Gen. Of. Clks. $200 | Pur. Dep. Clk. $200
Stenographers. $200 | Typists $175
Typist-Billers. $175 | Lghd. Billers..$175
Jr. Off. Clks..$150 | Old Men Clks. $150
O. Boys, 17-21. $140 | Messengers ...$140
LOOP AGENCY
28 EAST JACKSON
WABASH 0-5-5-5.

SALESMEN
Any age, any exp., excellent future.
ACCOUNTANTS, $4,500.
In personnel or office management.
DESIGN ENGINEERS, $3,600-$10,000.
Prod. cost...$3,600 | Elec. design. $5,500
Store mgr...$5,500 | Exec. assistant.
FOREMAN—WILL TRAIN, $300.
DRAFTSMEN, $3,000-$6,000
COST ACCT.—Some time study. $4,600.
ASSEMBLY FOREMAN, $325.
Chemists .....$400 | Cashiers ....$1 hr.
Stock men.....$300 | Maintenance ...$60
LIGHT FACTORY—START $49.
CENTURY STATE 0980. 30 E. ADAMS-ST.

ENGINEERS
MECH. ENGR., prec. prod. $5,000
TIMESTUDY ENGINEERS $3,000
PROJECT ENGR., farm mach'y. $4,200
STRUCT. DESIGNERS $4,200
CHEM. ENGINEERS $4,200
PAT. ATTY.-CHEM. ENGR. $5,000
MANY OTHERS NOT LISTED.
AMER. ASSOC. OF ENGINEERS
8 S. MICHIGAN. RANDOLPH 9085.

Copywriter—Sales promotion...$10,000
Artist, layout. Open | Accountant ..$400
Asst. htl. mgr..Op. | Laundry mgr..Open
Steward ......$200 | Catering mgr..$300
Mech. draftsmen and women.....$292
SHAY, 1009 N. STATE. DEL. 7400.

—EMPLOYMENT SERVICE—MEN—

FREE EMPLOYMENT
CHICAGO'S BEST AGENCY OFFERS BEST JOBS
INDUSTRIAL ENGR. $6,000
ELECTRICAL ENGR., $6,000
Fractional H. P. motors. Post-war.
I. B. M. SUPERVISOR, $300
ASSEMBLY SUPERVISOR.......$300
TIMESTUDY—POST-WAR, $300+
MECH. ENGINEER—Struct. steel. $450
TOOL DESIGNERS—Post-war $85
SCHEDULE DEPT. SUPERV......$250
COST CLERKS—Loop $200
5 GEN'L OFFICE MEN....$35-$45 wk.
COST ACCOUNTANT, $300
A-1 Chicago firm.—Post-war.
MECH.-ELEC. DRAFTSMAN. $4-$6,000
PURCHASING AGENT—Young....$200
2 PRODUCTION CLERKS........$200
ARTIST—For small catalog work.
Bkkpr. ....$190 | Order checkers. $38
Mach. designer. $80 | Radio parts $40
Jr. account ....$40 | Ofc. boys. $110-$150
Sales ......$60 wk. | Safety engr. $3,700
MANY POSITIONS NOT LISTED.
LA SALLE
25 E. JACKSON. ROOM 1607
PHONE HARRISON 9810.

NO FEE
AT ANY TIME
FREE EMPLOYMENT
Production Clerks......$175-$250
Cost Clerks—S. S...........$200
Jr. Acct. $200
Sales Correspondent........$200
Senior Accts. $300
Tool Designer ....Open
Jr. Draftsman ....$1.10 Hr.
Time Study—Furniture..$300 Mo.
Shipping Clerks ....$50 Wk.
Foreman—Food Process. $350 Mo.
Man—Cafeteria Work....95c Hr.
Chef—Hi Class Place..$250 R. B.
Warehouse Foreman....$250 Mo.
Costello & O'Donnell
202 S. State-st. Suite 424

FREE EMPLOYMENT
Absolutely no charge to you.
Chief Development Engr., $10,000
Mech. and elec. background.
Post-war; good local company.
MACH. TOOL & DIE DESGNR..$5,400
MECH. DRAFT. $4,600
15 JR. DRAFTSMEN.............$3,600
4 CHEMICAL ENG...............$4,800
CASHIER BILLER $3,000
COST ACCTS. $4,500
COST CLERK $2,600
GENERAL OFFICE [trainee]...$2,400
JR. ACCTS.—Several ....to $2,700
10 OLDER MEN ....to $2,100
SALES—MILL SUPPLIES........$3,000
SALES—STEEL WINDOWS.......$3,300
SALES—JOBBERS $3,000
EMPLOYERS SERVICE
6 N. MICHIGAN. STATE 4416.

ACME PERSONNEL
EMPLOYER PAYS FEES
PROD. MGR.—Small parts $7,500
JR. SAFETY ENGR. $225
FOREMAN—Mach. shop exp.....$300
COST ACCT.—Asst. office mgr.....$300
YG. JR. ACCT.—Very good opp....$200
EXPORT CLK.—Know Spanish....$200
Tm. Stdy. Eng. $350 | Secretary $200
Shop Supt....$325 | Import Clerk..$200
Chemists...To $400 | Traffic Man....$200
Arch. Drafts..$300 | Prod. Sched....$225
Mech. Drafts..$350 | Stock Clerk....90c+
Designers ....$400 | Office Boys.....$130
Tool Crib...$1.25+ | Gen. Office.....$170
Brush Hands..90c+ | Millwrights $55
FACTORY—75c TO $1.65+
202 S. STATE-ST.
13TH FLOOR. WABASH 0600.

EMPLOYMENT AGENCIES—WOMEN

SECY., $225
Attractive, poised, efficient; loop.
SECY.—To Personnel Mgr..........$216
BKPR.-STENO.—Office Mgr.; N.W. $216
STENO.-SECY.—College ed.; 5 da. $175
LEGAL STENOS., $175-$200.
JR. STENOS.-SECYS.........$120-$140
PAY ROLL CLK.-TYPIST $150
Asst. Bkprs...$150 | Typist-Swbd.; 5 da.
Proofreaders; yng. | Coll. Ed.—Travel.
MOLENE
105 W. ADAMS. AND. 4424.

SECY.-CORRESP. $250
STENO.-SECY. $190
10 STENOS. ....$130-$150
BKKPR.-STENO. ....$150-$175
STENO.—R. R. $175
COMPTOM. OPERS. $160
SWBD.-TYPISTS ....$125-$145
BEGINNER STENOS.........$130
CHEMISTS
RESEARCH-ANALYTICAL-CONTROL
SHAY, 30 W. WASHINGTON

Colored Factory Girls
NO EXP. DAYS—NIGHTS.
Learn packing, drill press, punch press.
Earn $28-$31-$34
Col. salads, $30. Col. bakery, 75c.
ALL TRADES, 24 E. VAN BUREN
TELEPHONE HARRISON 7320

CRAIG AGENCY
209 S. State Har. 7027
STENO.-SECY. $175
COMPT.-OPER.—Loop $175
STENO.—A-1; South $175
SECY. TO V. P.—South; 5 days....$150
SW. OP.-TYPIST—Mich.-av.; 5 da. $130
Bkkpr.-F. C. $195; Jr. Acct. So. $175
Mech. Draftsmen and Women..to $292
Artist, layout. Open | Din. rm. mgr. $175
Housekeeper .Open | Secretary $175
Instructress—Cosmetic school $150
SHAY, 1009 N. STATE. DEL. 7400.
KITCHEN, PANTRY, ETC.
TOP WAGES. SEE MAUER.
538 S. DEARBORN.
All kinds of office work.
Financial Personnel, 39 S. La Salle.

EMPLOYMENT AGENCIES—WOMEN

LOOP AGENCY
28 EAST JACKSON.
NOTICE:
We operate one of the largest female departments in Chicago. Handling only positions with the best firms. Specializing in positions for you. Many of these positions a 5 day week.
STENO.-BOOKKEEPERS $200
LEGAL STENOGRAPHER $200
PRIV. SEC.—MICHIGAN-AV. $150
Pay roll.....$175 | M. H. biller..$175
Burr. bkkpr...$175 | F. C. bkkpr...$175
Priv. secy....$160 | Record clerk..$160
Detail clk....$160 | Stenos. $160
Gen. lgr. clk..$160 | Dict. steno.....$160
A/C clerks....$150 | Burr. bkkpr ..$160
Statistical ....$150 | Proofreader ..$150
E. F. Bkkpr. .$150 | Secy. to V. P. $150
Typists ......$150 | Ediphone $150
E. F. biller...$150 | Priorities clk..$150
Cost clerk....$150 | Multigraph $150
Comptometer..$150 | Steno.-typists..$150
Layout artist..$140 | I.B.M. opers...$150
P.B.X. steno..$140 | Dictaphone $140
Monroe calc..$140 | Corresp'dnts...$140
Budget clks..$140 | Lite stenos....$130
Key punch....$130 | Beg. com. opr. $130
Burr. bgnr....$130 | File clerks......$130
Lab. assts....$130 | Mimeograph....$130
Ditto opr.....$130 | Accts. rec......$130
Ledger clks..$120 | Adjusters $130
Parts clerk...$120 | Keyboard $120
Messenger ....$115 | Clerical $120
Checkers .....$110 | Beginners $110
Audit clerks..$110 | General office. $110
Bgnr. typist..$110 | Sales clerk....$110
1,000 GIRLS
FACTORY WORK
60c TO 82½c HR.
LOOP AGENCY
28 EAST JACKSON
WABASH 0-5-5-5.

EXECUTIVE SECY.
Coll. grad., 25-30; 5 day; Lp....to $195
BEGINNERS, $110-$140
Will train for various office jobs.
College grad.—Train intervwg...$175+
SALES PROMOT. COPYWRIT. to $300
STENO.—Knowl. bkkpg.; Lp.......$175
STENO.-BKKPR.—1 girl; N. W.....$175
STENO.—South Side $175
STENO.—Adv.; 5 da.; Mich.-av. to $150
COMPT. OPR.—Sales analysis; W.S. $150
COMPT. OPER.—Nr. North.......$130+
SWBD.-TYPIST—Loop $150
SWBD.-TYPIST—West $140
SWBD.-TYPIST—Southwest $150
SWBD.-STENO.—La Salle-st.......$130
TYPIST-BILLER—Near Loop $140
TYPIST—Publish. house; Loop....$150
DRAFT. DETALRS.—S. W. Side. $175+
GEN. CLERICAL—5 da; Lp. $120-$130
BEGIN. KEY PUNCH—N.; 48 hr...$150
COST CLERK—Will train..........$172
REST. MANAGER—Northwest......$300
ASST. BKKPR. $195
F. C. BKKPR.—Loop...............$216

200 Factory Women
AGES 17-50 YEARS.
NO EXPERIENCE NECESSARY.
DAY OR NIGHT WORK.
EARN $45 TO $55 WEEKLY
W-A-B-A-S-H
15TH FLOOR. 202 S. STATE.

MESSENGER GIRL, $150
STENO.—STATISTICAL TYPIST..$195
STENO.—Sub. raise in 90 days..$175
PERSONNEL INTERVIEWER..$175+
ASST. BOOKKEEPER—5 days....$165
SWBD.-RECEPT.-TYPIST $160
STENO.—1 girl office..............$155
COMPTOMETER OPER.—Loop....$150
COST OR PAY ROLL CLK.—5 da. $150
TYPIST—Train for foreign cor...$135
TYPISTS! CLERKS!
Days, afternoons and midnite shifts. To 40 yrs. Post-war. Top salaries.
COPYWRITER, $300
Variety agency experience.
COPYWRITER—Industrial $275
COPYWRITER—Fashions catalog..$250
ASST. IN ADV. DEPT.—Medical..$250
LAYOUT ARTIST—Catalog........$225
COPYWRITER—Drugs $200
EDITORIAL ASST.—Indiana........$175
SECY.—To publicity director......$175
ASST. TO SPACE BUYER...........$175
TRACERS-DETAILERS—Exp.; Lp. $165
SECY.—To art director.............$160
SECY.—To editor; 5 days.........$150
BEGINNER TRACER—A-1 oppor..$130
2 VITAMIN CHEMISTS..............$175
Castle, Barton & Assocs.
HARRISON 9800. 220 S. STATE.

BETTER POSITIONS
FINE LOOP OPENINGS
EMPLOYMENT MGR.—Dept. store exp. Out of town.................$3,600
OFFICE MGR.—Steno.-bkpr.........$175
SECY.—SOUTH SIDE.................$175
SECY.—Ability to manage office...$175
STENO.—ADVERTISING $150
STENO.—ASST. CREDIT MGR. $160
SIMPLE B/K—Steno., 1 girl ofc..$140
PERSONNEL CLERK.................$145
GENERAL OFFICE TYPIST.........$140
RECEPTIONIST-TYPIST $140
SWITCHBOARD-RECEP.-TYP. $125
RELIEF OPER.-TYPIST $130
F. C. BOOK.—SOUTH $175
ACCT. RECEIVABLE CLK. $150
P. R. CLK., LT. STENO. $150
ASST. BOOKKEEPER $150
PRODUCTION CLERK $145
CASHIER—LOOP $125
ESTIMATING CLERK $160
"TRIANGLE"
202 S. State-st., 4th Flr.

COLORED GIRLS
FACTORY WORK IN THE LOOP
$30-$40
DAYS OR NIGHTS.
NO EXPERIENCE NECESSARY.
STEADY JOBS. PAY WEEKLY.
MACHINE SHOP GIRLS.......65c-80c
POWER MACHINE OPERS....$30-$45
PACKERS—LABELERS.........$30 up
STOCK GIRLS—Loop...........$25-$30
FACTORY JANITRESS...............$32
ASSEMBLERS..................$32-$35
OLDER WOMEN—No experience....$30
PUNCH—DRILL PRESS $30
LEARN SPRAYING ....$32 up
CADILLAC
35 W. JACKSON. WABASH 4800.

MONARCH
SEE VIRGINIA SLOANE
ELLIOTT FISHER Opr.—South. $35 wk.
PAY ROLL CLERK..................$35 wk.
COMPTOMETERS ....$128-$140
PERSONNEL INTERVIEWER. $40 wk.
INVENTORY REC. CLK.—5 days..Open
BILLING CLERK..............$30-$40 wk.
COST CLERK—Some typing....$40 wk.
SECY.-BKPR.—Evanston ....$35-$40 wk.
SECTY.—Technical Dict.............$35+
SECTY.—Some dictph.—Loop........$35
SECTY.—Advertising mgr.—Loop. Open
STENO.—Blue Island ....$30 wk.
MONARCH
140 S. DEARBORN FRA. 4300

Bookkeepers, $160-$215
Tracers ......$250 | Morse code ...$170
Sales ..$130-260+ | Tel. clks......teach.
SEC'Y—STENOS., $145-$210
Travel—Purch.—Advertising—Mfg.
COPYWRTRS.—Editorial trainees..$200
Typists ......$140 | Calculators $170
MAIL CLERK—WILL TEACH $145
ASST. BUYERS—WILL TEACH
RECEPTIONIST—Any age. Opportunity.
AIRLINE CLERKS—Will teach. Future.
PERSONNEL—WILL TEACH.
FACTORY—ANY AGE, 60c-$1.
CENTURY STATE 0980. 30 E. ADAMS-ST.

TUCKER PERSONNEL
120 S. La Salle-st. CEntral 3663.
STENO.-SECY.—One man; Loop.......150
STENO.-Gen. Ofc.—Bd. of Trade.....130
CREDIT CORRESPONDENCE—So.....160
TYPIST—Invest; 5 day; Loop.........130
LITE TYPING—Asst. bbkpr............150
TYPIST—Prod. Dept.; La Salle-st....120
ASST. BKKPR.—Loop; hrs. 9-5.......150
JR. ACCT.—Acctg. No. 1; 5 da; Lp.150
Cashiers ......130 | Comp. Opr.; So. 160
Stat. Typists....175 | File Clks......to 150
Receptionists....125 | Swbd. Oprs.......130
SALES for outside-local ....45+

TANNER PERSONNEL
135 S. La Salle, Rm. 2001, Fra. 5992.
Steno.-secretary—Loop $150
Beginner steno.—5 day; S. W.......$135
Dictaphone operator—5 day; Mart. $125
Fanfold biller—Nr. N..................$125
Steno.—Some legal exp................$130
Steno.—21-22 yrs.; loop hotel......OPEN
Typists—Loop pos. ....To $130
Legal stenos...................To $175
Typist-key swtbd.—5 days...........$130
MANY UNLISTED POSITIONS.

ZINSER PERSONNEL SERVICE
An unusual opportunity for high school graduates to be trained on comptometer at company's expense. Salary paid while in school. Regular advancement and excellent working conditions. Loop location.
140 S. DEARBORN. ROOM 1549.

REDFIELD PERSONNEL
Steno.-Secretary—Loop $175
F. C. Bookkeeper—1 girl office.......$175
Elliott-Fisher Biller $140
Comptometer Operator $150
Many others not listed.
SUITE 1511 5 S. WABASH.

EMPLOYMENT SERVICE—WOMEN

NO FEE
AT ANY TIME
FREE EMPLOYMENT
Steno.-Secy.—Mich. $150
Typist-Biller $150
Stat. Typist—Detail; 5 das.......$160
File Clerk—Mich. $130
Steno.—Detail; 5 das $150
Steno.—Insur. exp. $150
Gen. Office—Light $140
Elliot Fisher—5 das.................$160
Comp. Beginner $145
5 Typists ....$120-$135
2 FULL CHG. BKKPR.-TYP. $155-$175
H. S. GRAD.—NO EXP $140
CORRESPONDENT $200
ACCTG. CLKS—WILL TRN. $125-$150
M. H. BILLER.........................$150
RESTAURANT CASHIER....$35 plus
Factory Girls, 75c Hr.
Costello & O'Donnell
202 S. State-st. Suite 424

CORBOY-CALVIN
ALL POSITIONS FREE
STENOGRAPHER or Typist—To supervise sm. stenog. dept.; Mich.-av. $40
STENOGRAPHER-Secy.—Evanston. $35
STENOGRAPHER—Michigan-av. $32.50
STENOG.—Near Oak Park, young. $32
STENOG.—Beginner; loop $125
MANY UNLISTED POSITIONS.
BURROUGH'S Bkkpr.—No. 7800. $35+
COMPTOMETER—Beginner $30
ADDRESSOGRAPH—Graphotype.....$30
20 W. JACKSON. WAB. 9284.

-EMPLOYMENT SERVICE—WOMEN-

YORK AGENCY
"CHICAGO'S LARGEST"
"STRICTLY FEMALE"
NO FEE AGENCY
NOTICE.
We specialize in Female Jobs only. One of the largest selections of positions in Chicago now available. Absolutely no charge to you. See us now
BEGINNERS.
There are a number of opportunities for beginners interested in stenography, typing, filing, payroll, office devices, general office work. Salaries range from $100-$130 month.
EXPERIENCED GIRLS
We can place any girl who has experience with Chicago's leading concerns. Many openings to choose from. First come first served. Here below is a representative group. Come in today.
F. C. Bkkpr. $175 | Stenos. $160
Ledger Clerk..$160 | Dict.-Steno. $160
Cost Clerks ..$160 | Priority Clk....$160
Payroll Clerk. $160 | Statistical $150
E. F. Bkkpr...$160 | Stenotypist $150
Comptometer .$150 | Artists $140
E. F. Billers..$150 | Dictaphone $140
A/C Clerks....$150 | Lite Stenos $130
I. B. M. Oper. $150 | Adjusters $130
Budget Clk....$140 | Proofreader $130
Ass't Bkkpr...$140 | Ediphone $130
Key Punch....$130 | Typists $130
Burr. Begin...$130 | Correspondents $130
Audit Clerks..$120 | File Clerks......$130
Checkers .....$120 | Parts Clerk $130
A/C Rec.......$120 | General Office. $125
A/C Pay.. Beg. $120 | Sales Clerks....$125
Mimeograph ..$130 | Beginners $110
YORK AGENCY
28 EAST JACKSON
WABASH 9-5-5-0

CONSOLIDATED
CHICAGO'S FINEST
FREE SERVICE
EMPLOYERS PAY FEE
The following positions are with well established companies, offering post-war security and opportunity for individual recognition and advancement:
SECRETARY—Manufacturing $195
SECRETARY—LOOP $150
STENO.-SEC.—ADV. $150
STENO.—PERSONNEL DEPT.........$175
ELLIOTT FISHER BKKPR.............$160
STENOGRAPHER—Michigan-blvd. $165
F. C. BKKPR.-STENO. $165
BOOKKEEPER—Typist or steno.......$165
FOUNTAIN MGR.......................$40+
PAY ROLL CLERKS................$30-$35
TYPIST-SWBD.—REL. $140
STAT. TYPIST—MICH.-AV. $150
ASST. BKKPR.-TYPIST—5 DAY......$150
TYPIST-BILLER $140
TYPISTS ....$110-$140
SWBD.—Will train yng. typist; Lp. $120
There are a number of opportunities for beginners interested in Stenography, Typing, Filing, Pay Roll, and General Office Work. Salaries range from $100 to $120. Let us assist you in making your selection.
200 FACTORY GIRLS
EARN 82½c AN HOUR.
Your choice light factory or machines.
CARL A. BARRETT
MANAGER
CONSOLIDATED
19 W. JACKSON-BLVD.
WABASH 9400. 2D FLOOR.

FREE EMPLOYMENT
CHICAGO'S BEST AGENCY OFFERS FREE JOBS
15 STENOS.-SECRETARIES
ALL LOCATIONS, $135-$175.
10 ASST. BOOKKEEPERS
Pay roll, accts. rec.—Payable. All locations. Post-war. $150-$180.
F. C. BOOKKEEPERS, $175
LEGAL STENO., LOOP, $155
TYPISTS—All Loc., $120-$160
GENERAL OFFICE
FILING, MAILING, RECEPTION. No experience needed. $25-$30.
TYPIST-ENVELOPE ADDRESSER. Part time or steady.
Comptometer ..$32 | Keypunch $33
Inventory ......$30 | Switchboard $33
Billers ....$32 | Mail clerk.......$25
FACTORY GIRLS, 70C-80C
LA SALLE
25 E. JACKSON ROOM 1607
PHONE HARRISON 9810.

FREE EMPLOYMENT
Absolutely no charge to you.
SECY., MFG. EXP.—Some univ...$200
PURCH. AGT.—Mfg.; S. W. $200
Post-war.
ELLIOTT-FISHER BKKPR.—S. S. $175
SECY. TO MGR.—S. S.; nr. I. C..$175
F. C. BKKPR.—S. S.; post-war pos. $175
N. C. R. BKKPR.—Lp.; sm. office..$175
ASST. BKKPR.—5 day wk.; loop..$150
SECY.-STENO.—La Salle-st. $150
Fire insurance.
JR. SECY.—Some univ.; S.S.; 5 da. $150
STENO.—University training.......$150
Academic institution.
TYPIST-BILLERS [2]—Lp.; perm. $140
STATISTICAL TYPIST—Beginner. $140
BEG. STENO.—Nr. Union Sta.......$130
TYPIST—Adv.; 5 days; loop.......$130
EMPLOYERS SERVICE
6 N. MICHIGAN. STATE 4416.

ACME PERSONNEL
EMPLOYER PAYS FEE
SECY.—To pers. dir.; south.......$195
SECY.—To acct. exec.; advt. exp. $150
PAYROLL CLK.—Lite bkp., loop. $160
LAB. TECHNICIANS ....OPEN
DRAFTSWOMEN $175
PERSONNEL—Under 30 .....$125-$170
STENOS.—Motion picture.......to $160
GEN. OFFICE—No typing........to $130
COMP. OPRS.—Loop ....$110-$150
TYPIST—Ln. swb.; univ. campus. $125
SWBD.-RECEP.—Nr. N. W. Side. $140
Billers ......to $140 | Beginners $115
File clerks....$125 | Post. clerks.....$115
202 SOUTH STATE-STREET,
SUITE 1318. WABASH 0600.

Nurses' Registries

SUPVS., INSTRUCTORS ....to $200
R. N. Indus., $211; ins. off., $150;
Gen. duty, $160, m., l.; pub. hlt., $170;
Undergrads., $125; nurses aides, $116;
MED. SEC., MICH.-AV. ....to $175
Dental asst., loop and out ....$35 up
Physioth. $150, ml., ld.; sp. trg..$200;
LAB. X-RAY TECHS. ....to $50
Nurses aides, 8 hrs. $116, mis. ldry.
Infant, practical, nursemaids.......to $55
SHAY, 1008 N. RUSH. DEL. 7400.
NURSES—IMMEDIATE PLACEMENT.
Chgo. Reg., 2818 Cambridge. Gra. 0202.

CLOTHING, FURS, ETC.

37th Anniversary Sale—Now
Rosners celebrate their anniversary with sensational values in dependable fur coats, cloth coats, fur jackets.
Beaver Mouton Lamb, $99
Mink Dyed Marmot, $88
Fine Back Muskrat, $239
Black Persian Lamb, $299
ALL GUARANTEED FOR 2 YEARS.
ROSNER FURS
4666 N. BROADWAY—AT LELAND.
Open Tues., Thur., Sat. eves. to 10 p. m.
Open Sunday, 12 to 6 p. m.

All Chicago is talking about the wonderful bargains at the Grossman Thrift Shop. Luxurious furs are sent there by wealthy women for immediate disposal. I saw a beautiful large size mink coat, extra fine dark skins, to be sacrificed for only $300. Lustrous blk. Persian lamb coat for only $165; stunning Persian Paw coat, $65. Beautiful Silver Fox jacket, $75; mink muskrat, $65; mink scarfs, $10 per skin; Kolinsky skin, $10; pair gen. silver foxes, $45; squirrel coat, $65; silver fox coat, full length, $100. Go today to Grossman Thrift Shop, 4543 Sheridan-rd., near Wilson. Open daily till 7 p. m. Tues., Thurs., and Sat. till 9 p. m. Sunday till 5 p. m.

BUY YOUR FURS
DIRECT FROM WHOLESALER
Save 50%—All new 1945 styles. 210 window sample coats and jackets. Direct from N. Y. mfrs. to you. KASNOW FURS, 238 S. MARKET. OPEN DAILY TO 7—SUN. TO 4.

FALL CLEARANCE.
650 men's fine new sample suits, top coats, overcoats, $17.50 up. Famous brands. Ladies' all wool mannish suits. Chesterfield coats; save ⅓. Open 9 to 9 p. m. Sun., 9:30 to 1:30.
ABBOTT CLOTHING CO
4086 Broadway. Cor. Belle Plaine.

GREATCOAT, BLUE FOX NORWEGIAN DYED—Made of six big full skins; brand new; size 18......$110
LEVINSON'S LOAN BANK
739-741 N. CLARK-STREET.

OUT OF STORAGE FUR BARGAINS. Sacr. Beau. Fur Coat, Like New, $48. Also Several Slightly Soiled, Uncalled from Storage. Terms $2 weekly. IRVING'S, 7839 S. HALSTED. Open Tues., Thurs. and Sat. to 9 p. m.

FUR TUXEDOS in most every fur, also fur chokers and collars in most every style direct from factory. ALSHOP FURS, 234 S. FRANKLIN.

Canadian wild mink coat—14-16, tuxedo style, made to order. Bargain at $2,900. Also Mason-Hamlin upr. grand, $950. Address K X 506, Tribune.

OUT OF PAWN fur coats, $9.95 up; o'coats, t'coats, suits, $4.95 up. Spears', 506 W. North-av., Mob. 4141.

HIGHEST CASH PRICES PAID FOR OLD FUR COATS. 28 E. JACKSON-BLVD., 3D FLOOR.

Asiatic mink coat—Size 18-20. Practically new. Priv. pty. $600. Vic. 8737, or eves. Hol. 7813.

Silver fox jacket—Hip length; 5 skin sable scarf; short Nutria jacket; very reasonable. Bit. 8747.

HIGHEST CASH PRICES PAID FOR OLD FUR COATS AT ROOM 530, 209 S. STATE.

HIGHEST CASH PAID—MEN'S USED clothing, ladies' furs. Always open. 4545 Sheridan-rd. Ph. EDG. 7630. Will call.

Hudson seal coat—Size 14-16; gd. cond. 1617 S. 61st-av., Cicero, aft. 5.

WTD.—Men's clothing and shoes. Price no object. 1048 N. Wells. Mic. 7783.

Black coat—Caracul collar, muff, hat; suits, dr'ses; 14-16; A-1 con. Mid. 1855.

JAPANESE MINK—SIZE 14. GOOD CONDITION. $250. REGENT 6115.

Coat—Lady's, size 14. Beaverette; call Superior 7243, Apt. 108, before 5 p. m.

Hudson seal fur jacket—Like new; size 16; $225. Beverly 10123.

SPORTING GOODS

Shotgun—Remington automatic, 2 barrels, 12 gauge, case. Earl Mudd, 30 W. Lake, Randolph 7171.

16 ga., mod. 12 Winch. pump shotgun; exc. cond.; $65. Sun. 6191, aft. 6.

16 GAUGE Winchester pump—Rib barrel; good condition; $65. SUN. 8004.

PARCEL POST AND EXPRESS

Lemon juice syrup—Made from pure lemon juice and pure cane sugar, contains no water; $1.85 per gal. in cases of 4 gallon glass jugs; F. O. B. Chicago. Sunset Valley Orange Co., 3357 N. Clifton-av. Buc. 7045.

HELP WANTED—MEN

Men—Stores and Offices

Auditor—To take charge of restaurant office chain. Wages $70 per week start and meals. References. Age not over 40. Hours 8-5, Saturday half day. Address J Y 292, Tribune.

AUDITORS—BOOKKEEPERS. Gd. oppor.; some traveling; permanent. Commercial Discount Corporation. COMMERCIAL BANKERS. 110 South Dearborn-st. Suite 920.

AUTOMOBILE SUPPLY SALESMEN. It's worth asking about; the salary is good; permanent; ideal post-war oppor.; mgr's. positions for qualified parties. 4407 W. Madison-st., Chgo., and 7245 W. Lake-st., River Forest.

AUTO PARTS, ACCESSORIES. We need 2 expd. store salesmen; top starting sal.; excel. post-war future for dependable, capable men with growing organization. Stewart 1818.

Business brokers will share profits with man with car. Lee & Co., 111 W. Washington, Rm. 226.

Cashier, assistant—South Water Market; exp. pref.; good at figures, references for bonding. $40 for 40 hours, time ½ overtime; hours 7:30 to 4 p. m. Call Canal 1693. See Mr. Procos.

Clerk to do office work—Able to drive car; some typing; 5 day week; good pay; excellent opportunity. 541 W. 14th-pl. Monroe 1631.

CLERICAL—FACTORY
STOCKKEEPER. STOCK CLERKS. WARWICK MFG., 4640 W. Harrison.

Clothing salesmen—Liberal starting salary; excellent post-war opportunity. Raab Bros. Clothing Co., 6351 S. Halsted. Went. 6351.

CORRESPONDENT—SALES DEPT. Well known food product. Opportunity for right man. State age, education, exp., and pay expected. Address K G 523, Tribune.

FURNITURE SALESMAN to assist manager of large furniture store; exper. not necessary. STRAUS & SCHRAM, 4041 Milwaukee-av.

GENERAL CLERK. S. W. side essen. industry; good oppor. All employment in accordance with WMC regulations. Call Mr. Jones, Lawn. 1500, 9-5.

GENERAL OFFICE CLERKS. Exc. opp.; hrs. 12-8 p. m.; profit sharing plan. Best working cond. PROCTER & GAMBLE. 1232 W. North-av. Bru. 1502.

Gen. office clerk—Vital industry; know of costs pref.; excel. post-war opportunity. Por. 6244.

Grocery clerk—Exper.; good pay, with vacation; steady work. Apply 720 N. Clark.

Grocery clerk — Self-service store, exp. not nec., $40 to start and bonus. 2915 E. 79th-st. Sag. 5385.

GROCERY CLERK — EXPERIENCED; $50 WEEK. 4310 CLARENDON.

I. B. M. OPERATOR—EXPD. Permanent; splendid post-war future; $215-$230 month for 48 hours; large installation; nights, North Side. Address K H 548, Tribune.

Liquor store with bar needs man—Gd. sal. 1375 Milwaukee-av. Arm. 1348.

Man—For liquor store; no experience; Polish speaking preferred; good pay. 1649 W. Division.

MEN—WITH CARS for day work. WESTERN UNION TELEGRAPH CO. 417 S. La Salle-st.

Personnel director needed by long estab. textile and woodworking plant—Modest sal. to start. Apply by phone to Pullman 0412 or in person at Columbia Mills, Inc., 12100 S. Peoria.

PORTER AND RECEIVING ROOM WORK. SCHWEFERS, 939 Armitage.

Porter-Watchman—Also shipping room help. Permanent. C. D. PEACOCK, STATE & MONROE.

Porter—For cleaning offices. Cities Service Oil Co., 3200 S. Western.

Production control clk.—Draft exempt; excel. oppor. with growing concern; 100% war work; have post-war bus.; exp. pref. but not essential. Cans Inc., 3217 W. 47th-place.

Purchasing agent—Expd.; no Sat.; old estb. mfgr. Address K X 568, Tribune.

Salesman—Men's clothing; experienced; good income; well known south side store. Address K G 477, Tribune.

SHIPPING ROOM HELP. Part time: 6-10 p. m. Shipping clerks, packers, etc. Good pay. CHICAGO WHOLESALE CO., 230 W. MONROE.

Shoe salesmen or saleswomen—Part time work, Thursday and Saturday; good pay. 7907 S. Ashland. Rad. 5438.

STOCKROOM CLERKS (3) High school educ. or experienced; war plant. Canal 7201, Mrs. McCormack.

PORTERS. FOUNTAIN PORTERS. Drug Store cleanup work; days or eves.; top wages; rapid promotion; liberal discount on meals and merchandise. WALGREEN'S. 744 E. Bowen-av. and 3960 W. Madison.

Porter—For men's stores; salary $27.50. Higgins & Frank, 300 S. Michigan.

Produce order clerk—40 hr. wk. and overtime; profit sharing plan and free hospitalization; post-war security; good salary. Call Hay. 3120.

Shipping clerk—Must be expd.; permanent position, good salary, 5½ day wk. 1022 Merchandise Mart.

SKIP TRACER Full or part time; excel. prop.; must be grade A on job locates. State qual.; confidential. Address K H 238, Tribune.

Stock clerk—Shipping and receiving in small 2 men air cond. stock rm. $41.60 to start. Delaware 4090.

STUDENT Work from 5:30 to 9:00 p. m. 5 eves., 4 to 9 p. m. Sat., in telephone claim dept. Sal. $15. Address G S 54, Tribune.

Telephone dispatcher—5 p. m.-midnite, Thurs., Fri., and Sun. Steady. Ph. Mr. Klotz, Superior 4004.

TYPIST-BILLER—$6.79 PER DAY. COMPTOMTR. OPER.—$5.64 PER D. 4 p. m.-12:30 a. m. Time ½ overtime; post-war future. ACME FAST FREIGHT INC. 27 W. ROOSEVELT-RD.

Boys

CAMPBELL SOUP CO. Central Division, 2550 W. 35th-st. Boys, 16 and over, white or colored; night cleaners, chicken singers, forkers, peeling machine operators, can salvage; excellent wages and opp. for production bonus; time and ½ for overtime; 10% extra for night work. Uniforms supplied in production depts.

PART TIME—10% HIGHER PAY. 15—PIN BOYS—15 Make $5 to $10 per day. FULL OR PART TIME. MARZANO'S, 3323 W. 63D-ST.

AMERICAN AIRLINES. Boys, 17 and over; general maintenance on airplanes; $125 month, shift work. Personnel Dept., 4848 W. 63d-st., or 430 N. Michigan-av.

SEVERAL BOYS for light packing and shipping. Days. Steady work. Excellent working conditions. ARRCO PLAYING CARD CO., 310 S. RACINE.

BOYS Clean factory work, distributing material in process; 48 hr. wk., time and ½ over 40 hrs. 2701 ARMITAGE-AV.

BOYS for general office work; no exp. required; gd. salary; essential industry. THE PULLMAN CO. 220 S. STATE. ROOM 902.

BOY FOR TRIBUNE Run errands in News dept. 12:30 a. m.-8:30 a. m.; under 20; $21 for 40 hrs. See Tony Steger, 4th fl., at 5 p. m.

Boys over 16—For west side candy factory, after school and Saturday; gd. pay, plus wkly. bonus; no exp. nec. Euclid Candy Co., 700 S. Kilbourne.

THEATER USHERS—Part., full time; 16 yrs. or over; loop or neighborhood. Apply Empl. Dept., Balaban & Katz, Room 300, 177 N. State-st.

BOY—16-17, to work as messenger and mail clerk in large office. Must be neat appearing. General American Trans., 135 S. La Salle, 30th floor.

Laboratory asst.—Paper testing; permanent puosition; opportunity for advancement; no experience necessary. Call Central 8828.

Boy—16 yrs., to work in dental laboratory; good opportunity to learn trade. Apply 162 N. State, Rm. 907.

Boys—To learn mechanical dentistry; excell. opport.; post-war; steady work. United Dental Lab., 30 W. Washington.

Boys—Husky, to work on canvass covers. Full or part time or after school. Canvass Products, 617 W. Fulton.

BOY WANTED—Stock and shipping rm.; good hours and good pay; should live Northwest. 3906 FULLERTON-AV.

BOY—Errands; loop; $21.50 week. LOW'S, 223 W. Madison.

Boys—To lead ponies at miniature ride. Sun. after. Milwaukee-av. and Golf-rd.

ERRAND BOY—S. S., part or full time. 30 N. DEARBORN, ROOM 814.

Messenger—For light errands. Apply Room 1941, Pittsfield Building.

Men—Professions and Trades

ARC WELDERS & BOILERMAKERS —For boiler repairs, shop fabrication; day shift with overtime. Boul. 5122. 140 W. Root-st.

Arc welders [2]—Expd. on tank work. Shephard Heater Co., 6624 S. Park-av.

ARTISTS—Lettering and layout men to freelance on high quality natl. ads. R. B. McMillin Studios, 155 E. Ohio. Sup. 8540.

AUTO HELP
BODY AND FENDER MAN.
MECHANICS.
PAINTERS AND HELPERS, PORTERS.
GREASER—WASHER—SIMONIZER.
BILLING CLERK.
SERVICE TESTER AND MANAGER
EMIL DENEMARK,
AUTH. BUICK-CADILLAC DEALER.
3860 OGDEN-AV. CRAWFORD 4100.

AUTO MECHANICS
SHEET METAL. BRAKE MEN. HEAVY DUTY. TUNE UP. ASSISTANT PARTSMEN & HLPRS. Steady employment. Vacation with pay. BEST OF WAGES. ROBERTSON BUICK CO. 1000 S. WABASH.

AUTO MECHANIC. Must be expd.; big pay; fine working cond.; 5½ day week; vacation with pay; ins. benefits, etc. Hendrickson Motor, 4624 W. Washington. Man. 1062.

AUTO MECHANIC AND HELPER. Old estab. Dodge and Plymouth dealer. Steady work, clean shop, good pay. ASK FOR MR. HALASZ. M. J. Lanahan, Inc., 2556 S. Wabash.

Automatic Screw Machine B. & S. Cam layout man. Must be A-1 with job shop experience. Post-war future. Address K G 467, Tribune.

Auto mechanic—Exp. to work on fleet job. Good salary and working conditions. Vacation with pay. Steady. Michigan Cleaners, 1339 W. 63d. Nor. 5400.

BAKER WANTED. Exc. opp. for right man. Days. No Sun. Steady. Hartley's, 5425 S. Halsted.

Men—Professions and Trades

Baker—Bread; 2d hand; 45 yrs. or over pref.; must be steady; nights. Vin. 8134. 1849 W. 79th.

Baker—All around man. Steady work. Highest wages. 5648 S. Racine-av.

BAKERS—$65 PER WEEK. ADDRESS K H 589, TRIBUNE.

BAKER—Day wk.; steady; best wages. South Park Bakery, 370 E. 71st-st.

Baker—Benchman on biscuits. Gd. pay. Banovitz Bakery, 1059 N. Rockwell.

Baker—Second hand. Maria's Bakery, 5200 N. Clark.

BARBER—STEADY; $35 GUARANTEE; good money shop. 2126 E. 71st-ST. HYDE PARK 6317.

BARBER—Steady work; good pay. Rm. 1400, Board of Trade Bldg.

Beauty supply shipping clerk—40 hr. wk. Murray Frank, 800 N. Clark.

Bench hand and machine repair man—Experienced; top wages. Haberkamp-Gross Co., 157 W. Wendell.

BODY and fender man—Also apprentice. North Shore Spring & Wheel Co., 6240 Broadway.

Bootblack—Expd.; steady work; $5 day+tips. 1107 Bryn Mawr. Sun. 3433.

BROWN and SHARPE automatic screw machine operators and set-up men—Night or day shift with overtime. Exp. necessary. Reliable Screw Machine Products, 4433 W. Rice.

BUTCHERS. Two exp'd men; Hyde Park district; above union scale. Perm. job. Dor. 2220.

BUTCHER—STEADY POSITION. 441 S. HALSTED.

Butcher or apprentice — Call Lincoln 7082. 1134 Webster.

Butcher—Exp.; good pay; good working conditions. 7007 N. Glenwood.

Butcher—For small market; steady work; good pay. Pullman 0317.

Butcher—To cut and bone meat; steady work; $70 a week. 3011 N. Cicero.

Butcher—Steady work; good wages. 2302 Belmont or aft. 6 call Pen. 8541.

CAR HIKER—Steady job; good pay. 5122 LAKE PARK-AV.

CARPENTERS AND LABORERS. For large commercial project in La Grange, Ill. Steady work, 6 and 7 days, with plenty of overtime. Call Carlson or Fridlund, Man. 1436; Ragnar Benson, Inc., 4744 Rice-st.

CEMENT BLOCK MAKER—GOOD PAY. WILLIAM E. DEE MATERIAL CO., 2532 N. PULASKI. BEL. 1500.

CIRCULAR or BAND SAW OPERATORS—Essential industry; overtime bonus; perm. 8600 W. POTOMAC-AV.

Coatmaker—Top salary. Write J. L. Cotter, 109 W. Huron, Chicago.

Cooler man—For ice cream factory; steady work; good pay; exp. not necessary. Address X 212, Tribune.

CYLINDRICAL GRINDERS
BOREMATIC SETUP MEN. TIMEKEEPERS, MACH. OPERATORS, HAND TRUCKERS. LABORERS, GUARDS.
2d and 3d shifts; excellent working conditions; long established firm; near loop; excellent transportation.
PHONE SEELEY 0734.

DENTIST — Registered Ill.; $75 wk., $4,000 year to right man. Dr. Tully, 4740 S. Ashland. YARDS 2148.

DESIGNERS—LAYOUT MEN DETAILERS. For post-war porgram. Require men with at least 3 to 10 years' experience on machinery or engine design. Atlas Imperial Diesel Engine Co., 228 N. LaSalle. Fra. 7860. Mr. McIntyre.

Die setter and punch press operators —Good wages; steady work. New Art Stamping Works, 113 N. Racine. Hay. 2565.

Die and tool maker—Steady job; post-war. 2644 N. Maplewood-av.

Die Makers-Machinist and apprentice. 3220 N. Natoma-av.

Dental tech.—Capable taking charge of growing removable bridge dept.; wonderful oppor., life time job, big pay; 5 days; Chicago Loop. Also crown and bridge man. Address J Y 177, Tribune.

DRAFTSMAN For detail work on special machinery; some exp. req.; exc. post-war oppor. 4560 W. ARMITAGE. BELMONT 5050

Draftsman—Detailer and designer; established hydraulic pump mfg., post-war future. Tuthill Pump Co., 939 E. 95th-st. Regent 7420.

Draftsman—For tooling and product requirements in progressive organization; excellent post-war oppor. Waco Products, 457 N. Oakley-blvd.

DRAFTSMAN—Experienced, for layout and machine drawings. Continental Mfg. Co., 2250 W. North-av.

DRIVERS—CITY, HIGHWAY Only exp. need apply. Bring release from former employer. App. 11 a.m.-5 p.m. Keeshin Motors, 221 W. Roosevelt.

Drivers—With late model cars to transport house trailers; steady work. Glider Trailer Co., 1824 W. Kinzie-st.

E. E. N. T. man—For refracting only. Apply 5135 Homan-av., 2d flr. Hammond, Ind.

ENGINEER Who can handle advanced layout work for truck mfr.; perm. employment. State min. starting sal.; confid. ADDRESS K G 600, TRIBUNE.

FACTORY HELP. Exp. or we train; die casters, grinders, shipg. rm.; also light gen. factory wk. Apply 2518 W. Monroe-st.

Finisher—EXPERT; good on new and antique furniture; steady job with good wages. Address X 281, Tribune.

FLAT ROOFERS—Expd. and helpers; steady work; open shop; good wages. Apply 3525 N. Cicero-av. Pal. 8600.

FEEDERS On Harris or Miehle offset presses; no exper. Day or nite. I. S. Berlin Printing & Litho. Co., 426 S. CLINTON.

Fireman—Nights; union wages; perm. pos. Vaughan's Greenhouses, Western Springs, Ill. Phone Mr. Foster, Mon. 0312, eves. Western Springs 5223.

Foreman—Must have ability to take charge of combination of lathe and mill dept.; familiar with mfr. of metal cutting tools. Address J Y 121, Tribune.

GARAGE HIKERS FLOOR ATTENDANTS. GAS MEN. DEARBORN LAKE GARAGE 30 W. LAKE-ST.

Garage combination man—Nights; stdy. work; good pay. Phone Diversey 3643.

Gar.—Man to wk. Tu., Sun. nite. Rav. 10080. Monarch Gar., 1122 Hollywood.

GLUER Expd. only. Learn casket stock. Start 85c hr. Permanent. WESTERN CASKET CO., 1156 W. Cullerton.

Greaser-washer—On trucks and cars; salary and comm. 2820 Elston.

Grinders. Internal-external. Tool-Mach. Designers. Tool Crib Attendant. Janitors-Receiving Clerk. Detailers, Checkers. Cutter Grinder.
PHONE RAN. 3263

Helper—Exp. on B. & S. automatic screw machine. 85c to start. Drake Electric Works, 3656 Lincoln-av.

Laborers—Coal yard; can earn over $10 day; advance daily. 1545 S. Cicero.

Laundry engineer or handy man—Union scale. Apply South Side Laundry, 2820 S. Wabash.

LAUNDRY WASHMAN. BEST PAY AND CONDIT. IN TOWN. 3319 FULLERTON-AV.

LINOTYPE OPERATOR Experienced; union. UNIFORM PRINTING & SUPPLY, 351 W. Chicago-av. [½ blk. L. sta.].

LINOTYPE OPERATOR—Opport. for good, steady man; days; overtime wk. at 1½. Apply 5th fl. 200 E. Illinois.

LINOTYPE OPERATOR—Steady; good wages. Citizen, La Grange, Ill.

LINO. OPERATORS—$70. Compositors. J. A. Butler, 426 S. Clinton.

Locksmith or key cutter—Expd. Apply at key dept., S. S. Kresge Co., 634 and Halsted-st.

Lumber handlers—Good wages; plenty overtime. Huss Lumber, 2301 N. Racine.

MACHINISTS. SET-UP MEN. RIVETERS TEST TECHNICIANS. 100% war work; post-war future. Good trans.; 48 hr. wk.; good workg. cond. CALL CALUMET 1600, EXT. 134.

MACHINE SHOP JOBS. Full or part time; permanent; highest wages; 55 hr. week; bench hands, drill press, lathe operators; day or night. 512 S. Peoria, 5th fl.

Machinist—All around; must be thoroughly experienced on engine and bench lathe; top wages; essential industry. ACTION DIAMOND TOOL CO., 125 W. HUBBARD.

MACHINE DESIGNER. 1st class engineer on machine tools. Perm. position. Best salary. Address K D 110, Tribune.

MAINTENANCE ENGINEER [Union scale.] SILK SCREEN SQUEEGEE PUSHERS. Call Mr. Durand—Vic. 2100

MAINTENANCE MAN Steady; exp. on Freon and Methyl; all around on machinery; reference. Schlosser's Bakery, 4822 Lincoln-av.

MAINTENANCE MAN — Handy, for general work around shop; good opportunity for post-war. Becker Bros. Studios, 2824 Taylor-st.

MAINTENANCE Man—Steady work; day shift. Fort Dearborn Hotel. 117 W. Van Buren-st.

MECHANIC AND HANDY MAN FOR HEMSTITCHING AND SEWING MACHINES. 30 HRS. WORK PER WK. PERMANENT AFTER WAR. FIXLER BROS., 3900 N. CLAREMONT.

METAL SPINNER FOREMAN—Make chucks. Address J Y 134, Tribune.

MILLWRIGHT. Small, old estab. plant has opening for man who is an expd. maintenance machinist and millwright. Black Products, 13513 S. Calumet. Ph. Interocean 9700.

OFFSET PRESSMEN. Experienced. WESTERN ELECTRIC 23D-PLACE AND CICERO-AV.

PAINTER, $145 Permanent, year round position; near northside apt. hotel. 428 S. James-pl. Lin. 2860.

Painter—1st class spray man, lots of exp. spraying building interiors with compressed air; $2 an hour year round job, lots of overtime guaranteed good man. Mich. 7623.

PAINT MIXER — ALSO SHADER AMERICAN PAINT CO. 902 N. LARRABEE, NR. CHICAGO-AV.

Paint spray man—Steady employment; only experienced apply. Del Harbor Mfg. Co., 500 S. Sherman-st.

Painter—$1.25 per hour; steady work. BERKSHIRE 2504.

PAINTERS—Union; steady work. Davis & Kreeger, 213 W. 63d-st. Wen. 0722.

Painter—Wall sign work; experienced. Call Berkshire 5743.

Paper cutter and bindery man — To handle punching, stitching, round cornering, folding operations; small shop. C. L. Barkley & Co., 517 S. Jefferson.

PIANO TUNERS FINISHERS REPAIR MEN LYON & HEALY 243 S. WABASH.

Piano tuner—Steady employment. Hotel Piano Co., 5509 Broadway.

IMPORTANT NOTICE

War Manpower Commission regulations, effective July 1, 1944, require that male workers to be employed must have a referral card from the United States Employment Service.

This does not prevent any worker from first investigating job opportunities offered by any advertiser.

Men—Professions and Trades

MILLING MACHINE OPERATORS
Centerless grinder operators.
End grinder operators.
Drill press operators.
Burring machine operators.
Chamfering machine operators.
Will train; loop; all transportation.
Full time days; part time evenings.
Mfg. Industries, 30 W. Lake, 10th flr.

OPTICAL SURFACE MAN [1], and BENCH MAN [1]—For Chicago retail; exper.; good salary and hours; steady. VIRGINIA 1133.

Optical benchmen—All around to take charge small ship in retail bus.; out of city; salary $80 wkly.; wonderful post-war future. Write full details. Address K P 465, Tribune.

Paint sprayers and truckers.
LOGAN ENGINEERING CO.
4901 W. LAWRENCE.

Painters and wall washers—Year round, year after year. Good pay. Croydon Hotel, 616 N. Rush.

PAINTERS AND PAPERHANGERS—Union men only; salary plus bonus. Bittersweet 6011, extension 303.

Paint factory mill hands and helpers—Good pay; 48 hour week; perm. post-war jobs. 469 Milwaukee-avenue.

PAINTERS WANTED. KEYSTONE 2108.

Photographer—Portrait; young; experienced; good ideas; some travel. Merrill Chase Studios, Palmer House.

Polishers and buffers—Steady work even after war. 2700 W. Van Buren.

POSTERS
TRIMMERS.
BAND SAWYERS.
ALL AROUND WOODWORKING.
MACHINE HANDS.
STATIONARY ENGINEER.
LABORERS. INSPECTORS.
With or without exp. Full or part time work. Plenty of overtime.
S. KARPEN & BROS.
636 W. CERMAK-RD.

Press feeder, cylinder—56 in. press; pay full scale, time and ½ for overtime; vac. and holidays with pay. The Dartnell Press, 4660 Ravenswood. Lon. 4003.

Presser—Exp'd. to work on wool garments; steady work; good pay. Checker Cleaners, 1337 W. 63d. Nor. 5400.

PRESSER—Good pay, steady work. Valet Shop, 3520 Lake Shore-drive.

Pressman, assistant—Vertical, some Gordon feeding, stock cutting; chance to learn offset. M. B. Franklin Co., Harrison 1909.

PRESSMAN — Vertical Kelly; expd.; perm.; gd. opp. for steady man; gd. sal. Fine Arts Printing Co., 814 N. Franklin.

Pressman for No. 2 Kelly—Nights; $1.50 hour; open shop; overtime; needed immediately. Address J Y 149, Tribune.

PRESSMAN.
For good vertical work. Harrison 3148.

Production control—There is a good post-war opportunity with an established manufacturer for the right man. He should know perpetual inventory stock control and production control. Oxford Tartak Radio, 3911 S. Michigan.

PROOF BOYS—To learn printing trade and operate proof presses; $33.80 for 48 hour week.
MONSEN-CHICAGO, 22 E. Illinois.

Punch press and hand screw machine opers. Drake Elec. Works, 3656 Lincoln.

Refrigeration shop instructor—Perm. Full time. Reg. hrs. At least H. S. grad. 4 yrs. exp. Service and repair and thoro knowl. fundamentals. Teacher training given. Mr. Burroughs, Div. 8633.

REFRIGERATION MEN—Days or evenings; to teach beginners; good salary. Phone Mr. Anderson, Wabash 8380.

Roofers and siders—With equipment; best prices. Griffin, Albany 2886.

SEWING MACHINE REPAIR MAN for Singer, Union Special, and Merrow machines; steady job and good pay for the right man. Address K D 55, Tribune.

SHEET METAL WORKERS
Mechanics, Helpers; inside, outs. work.
ANCHOR SHEET METAL WORKS,
3235 N. KEDZIE. IND. 6100.

Sheet metal mechanic—Good pay; in and outside work. 2149 E. 75th-st. But. 0160.

Shipping Clerk-Store Keeper
Salary open; permanent post-war position. Call Whitehall 7755.

SHIPPING CLERK.
War work at present; beginning post-war plan; opp. for right man; write, sal. and ref. Address K G 557, Tribune.

Shipping room helpers—In factory, doing light manufacturing. Advance Spring Corp., 1749 Carroll-av.

Shoemakers, cleaner, dyer—Union shop, gd. pay, steady work. Leo's Shoe Rebuilding Serv., 5 S. Wabash. Dea. 9792.

Shoe repairman—All around man; good position and salary. Merrimac 5597.

STATION ATTENDANT.
Interested in post-war future; no exp. nec.; exc. sal. 4547 Jackson-blvd.

SPRAYER.
Office furniture; take charge finishing room; good opp. Central Desk Mfg. Co., 454 N. Armour-st. [nr. Grand.]

SPRAYER
GOOD PAY. PERM.
740 E. 51ST-STREET.

SPRAYERS, PACKERS, AND LABORERS—Top rates; good post-war future; 48 hours, time ½ overtime.
MERIT CO., 2125 RICE.

Spray man—For paint shop. Gd. wages. Call at office. 2258 Clybourn.

TAILOR
Exp. on lady's finer coats and suits; 40 hr. wk.; time and ½ Sat.
POWELL, 700 N. MICHIGAN.

TAILORS.
Thoroughly expd. altering finest men's clothing; excellent working conditions. WILLIAMS, 618 Davis-st., Evanston.

TAILOR WANTED.
2141 N. WESTERN-AV.

Tailor—All around man; help on coats. C. Chatich, 5207 W. Addison.

TIMESTUDY MAN.
Expd. in establishing incentive rates in metal trades industry; essential war work; exc. post-war future; Chicago mfr. Address J Y 59, Tribune.

TOOL GRINDERS
needed in progressive tool and mfg. co.; 1 expd. cutter, sharpener, 2 beginners to learn carbide grinding, 1 maintenance man, elec. and machy. repair; must be A-1 mechanic; top rates.
CENTRAL STATE TOOL CO.
341 N. PULASKI-RD.

TOOL DESIGNERS
LAYOUT MEN, EXPD. ONLY.
LAUGHTER CORP.
2400 W. MADISON.

TOOL AND DIE MAKER
EXPERIENCED.
2131 S. Christiana. Rock. 7910.

Tool room lathe hands—Must have at least 10 yrs. exper.; $1.45 to start to qualified men; 55 hour week. Seren Tool Works, 500 S. Peoria.

Tool and die maker—First class; top wages; future. 1630 W. Fulton-st.

TOOL AND DIE MAKERS.
CALL CANAL 3838.

TRIMMER—Head trimmer for men's special order and stock clothing. Perm. position with old estab. firm. State exp. Address K D 109, Tribune.

Truck driver for wholesale grocer—Permanent job; 5 day wk.; exc. trans. to door.
ROYAL BLUE STORES, INC.
2542 Ogden-av., Mr. Savage.

TRUCK DRIVERS
Experienced in local pickup and delivery work; trucks and tractors.
4915 S. CAMPBELL.

TRUCK DRIVER—$45 WEEK.
APPLY 1127 ARGYLE.

Tuck pointers—Steady. Apply 2335 S. Millard-av. Phone Lawndale 4022.

UPHOLSTERER—Full or part time; hourly or piece work; near North Side hotel. Whi. 4900, Mrs. Meyer.

WAREHOUSE MEN
Order pickers, packers, stock pilers. Perm. Essential. Glasco Products Co., 111 North Canal. State 1440.

Watchmkrs.—Exp.; mod. shop; plenty overtime; high wages; perm. Merrimac Watch Co., 800-808 N. Clark, 3d flr.

WELDER
29 hr. week. $1 hr.; steady work; any hrs. bet. 7:30 a. m. and 5 p. m. BISHOP, 217 N. DES PLAINES.

Welder—Combination; no beginners; $1.50. 19 N. Morgan. Mon. 1224.

WINDOW TRIMMER
Experienced; for chain drug company, Chicago and suburbs; starting salary $50 wk. Address K G 470, Tribune.

Window washer—Steady job for right man; $220 per month. 411 Fullerton-pkwy. Lin. 7330.

WOODWORKERS, ATTENTION.
Cabinetmakers, assemblers, machine hands; good wages; steady work.
845 W. Erie. APPLY AT ONCE.

Woodshop — Turners, machine feeders, handle lumber, etc.; no experience necessary. 647 W. Oak-st.

YARD MEN FOR OIL COMPANY.
Good salary; paid vacations; good future for steady men. Apply Shell Oil Co., Inc., E. B McKeen, 2751 W. 31st.

Men or boys who wish to train as machine operators and set-up men; five 12 hour shifts; Saturdays and Sundays off; overtime pay after 40 hours. Calender oprs., hydraulic press oprs., oven helpers, square shear opers.
Victor Mfg. & Gasket Co.
5750 Roosevelt-rd.

25 DISABLED PERSONS
Veterans for issue work as trainees, lens grinder and bench men. Post-war jobs. Good wages. Suite 1408, 39 S. State-st. Sta. 5991.

MEN
Good paying permanent jobs with large food manufacturer. Apply
BRACH'S, 4656 W. Kinzie-st.

PART TIME, $1 HR.
Men to load and unload trucks; good working conditions and future.
Ace Hardware, 1319 S. Michigan.

Men and boys—For light machine work in small, pleasant war factory; 1 blk. from Union sta.; day or nite shift. You'll like it here. Trippe Mfg. Co., 564 W. Adams.

ACME & GRIDLEY screw machine set-up and operators, punch press opers., machinists, polishers, grinders, drill press opers., laborers, die setters.
1724 WALNUT.

FACTORY WORK.
No experience necessary. Steady. Good pay, time and ½ overtime. Good transportation. HOLLOWAY CANDY CO., 308 W. Ontario, at Franklin.

Man or young boy with some machine shop exp. to learn mold and plastic trade; 100% war work; gd. post-war future. Paramount Mold & Tool Co., 1219 S. 8th av., Maywood.

Men—Professions and Trades

CAMPBELL SOUP CO.
Central Division, 2550 W. 35th-st. Essential industry needs machine repair men, night cleaners, cooks, machine operators, material handlers, truckers; excellent wages; oppor. for production bonus; time and ½ for overtime; 10% extra for night work; uniforms supplied in production depts.

FOUNDRY HELP
Coremakers—days.
Helpers—core room; days and nites.
Foundry labor.
Squeeger molders.
Pattern shop apprentice.
Night shakeout men.
Permanent jobs; near loop.
Pyott Foundry, 328 N. Sangamon.

DAY OR NIGHT SHIFTS.
Die casting mach. opers.
Man for furnace tender.
Arbor press and trimming opers.
Filer on die castings.
Polisher on die castings.
Punch press oper. Packers
Asst. shipping clerk.
Die casting inspectors.
600 N. Albany.

INLAND RUBBER
Time Study Clerk.
Production Checker.
Time Checker.
Steam Fitters.
Millwrights.
Essential, permanent, post-war.
146 W. 27th-st. [cor. Wentworth].

AIRCRAFT WORKERS
Design Engr. Time Study Engr.
Aircraft Riveters. Janitors.
Laborers. Loaders and Unloaders.
Pattern, model, template makers sh.mtl.
Timekeepers. Pay roll supervisor.
Shop Clerk. Blue Print Clerks.
Accounting Clerks.
Cribben & Sexton, 700 N. Sacramento.

DEFENSE PLANT NEEDS
Mach. Operators. Packers.
Heat Treater. Bench Hands.
Inspectors. Electricians.
Sweepers. Stock Selectors.
Clerks. Machine Repairmen.
UNION SPECIAL MACH. CO.
416 N. FRANKLIN-ST.

We are in need of men who are looking ahead to the future. Steady work with promotion possibilities.
BAKERS. BAKERS' HELPERS.
SHIPG. CLKS. BREAD WRAPPERS.
Day or night; no exp. required; 70c to $1.02 per hour. Apply, 1 to 7 p. m., Thursday and Friday, 5450 S. Halsted.

MEN BOYS
Assembling, filing, packing; essential industry; post-war future; $38.50 to start. Experience not necessary.
W. W. Nugent, 410 N. Hermitage.

VETERANS AS HELPERS
in our machine shop; good wages; gd. hours. Chicago Rotoprint Co.,
4601 BELMONT-AV.

Men—Light factory work; good pay; time and ½ for overtime; no experience needed. United Packing Co.
4132 W. Roosevelt-rd.

HIGH CLASS MURAL ARTIST.
Also exp. in perspective sketches; $125 per week starting salary.
ADDRESS K D 111, TRIBUNE.

Reliable men—For permanent position in bottling plant and shipg. platform. Hinckley Schmitt, 420 W. Ontario.

DO YOU WANT A GOOD JOB PACK'G? CALL JOHN AT VIRGINIA 0311.

YOUNG Man to learn Brown & Sharpe screw machine trade. Day work; draft exempt. 3510 N. Knox.

HANDY MAN—Permanent position. Maintenance work. 431 N. Wolcott-st.

Men—For general work in machine shop. Korsen Mfg. Co., 2007 Elston-av.

3 Artificial limb mechanics; will train; excel. post-war oppor. Call Dea. 8769.

Men—For loading trailers; good hourly rate. R. & V. Cartage, 1161 W. Cullerton.

—Men—Pharmacists—

PHARMACISTS.
Male or female; full or part time; permanent pos. with excellent opport. for advancement. Apply or write.
WALGREEN'S,
6 E. Randolph, R. 205. 744 Bowen-av.

Registered pharmacist — Prescription store; no fountain, etc.; permanent. 6000 W. North-av.

Reg. asst.—Or exp. appr.; lively store; gd. sal. right man. 4129 Sheridan-rd.

Pharmacist—Full or part time, good pay, good hours, steady. Hol. 7020.

Reg. or Asst.—Expd. Sat.-Sun. eves.; good pay. 630 N. State. Del. 0789.

Pharmacist—Registered or assistant; full or part time. Mansfield 6134.

PHARMACIST—Reg. or asst.; days; top wages. Broad Drugs, 6865 Stony Island.

—Men—Hotels, Restaurants—

BAR PORTER. RUNNERS.
FOUNTAIN CLERK
Tips, uniforms, meals. No Sundays.
BREAKFAST COOK.
Houseman. Elevator man.
STEAM TABLE MAN
BISMARCK HOTEL, 133 N. Wells.

BAR PORTER—White or colored; good pay; convenient hours. Apply Mr. Mitchell, manager, Hotel Maryland, 900 RUSH.

BARTENDER
Experienced, sober & reliable. See Mr Hauper, BLACKHAWK RESTAURANT 139 N. Wabash-av.

BARTENDER—Neat appearing man with some exp.; evening work; no Sun. S. W. side. PROSPECT 5348.

BELL BOY
Elderly, white; good salary and tips. St. Regis Hotel, 516 N. Clark.

BUS BOYS
Good pay and meals.
Excellent working conditions.
ISBELL'S, 940 Rush-st.

Bus boys—$25 and tips; dishwashers, $30; steady or extra; 9 hours.
YOUNKER'S, 51 E. Chicago.

Bus man or boy—White; for country club; $120 a mo., room, and board. PHONE PARK RIDGE 1.

CAFETERIA HELP
West side war plant; cooks' helpers, counter men and dishwashers; nights; perm.; good working cond.; wages aver. $40 wk. Apply 4-5:30 p. m. Mr. Wattonville, Chicago Flexible Shaft, 5600 W. Roosevelt-rd.

COMMISSARY MEN—5
Excellent salary; good working conditions. Apply Mr. Splitgerber,
FRED HARVEY, 216 W. 18th-st.

COOK
Also pot washer. See steward.
Eitel Restaurant, 14 W. Randolph.

COOK
2d; exper.; good salary; permanent. See chef. 4014 MILWAUKEE-AV.

COOK—Swing shift; 6 days; prevailing good wages. Mr. Droege, St. Margaret's Hospital, Hammond, Ind. Hammond 228, Ext. 5.

Cook—Short order; $50 week; no Sundays; good working cond. Nolan's 204 Washington-st., Waukegan.

Cook—Combination cook and butcher; $68 a week; no Sundays. Ricketts 103 E. Chicago-av.

Cook—Exp.; $55 and up; steady work. 835 Chicago-av., Evanston.

COOK—WHITE OR COL. HOLLY'S. 2121 E. 71ST.

Cook—Capable; country club exp.; $75 per week. Ph. Blue Island 647, collect.

COOK—For defense plant cafeteria. Republic 10457. Ask for Mr. Reither.

COOK'S HELPER—Colored, gd. salary. Jule's Restaurant, 814 W. 71st.

Cook—Steam table and breakfast; $40 wk. 3361 W. Madison.

DISHWASHER
Colored; expd. on dishwashing machine; nights; hours 5 p. m. to 2 a. m.; $35 per wk. See Chef, 3807 Broadway.

DISHWASHERS
5:30 p. m.-2:30 a. m.; $35 and meals. PIKE'S, 6415 N. WESTERN-AV.

Dishwasher or porter—Top pay; exc. working cond. Small restaurant, 7902 S. Ashland.

Dishwasher, porter, combination wanted —Salary $40 wk.; for nite work. Apply after 5 p. m., 5067 Broadway.

Dishwasher—Colored; days; no Sun. 625 S. St. Louis, Van 1595.

Dishwashers—$34; no Sundays. Ricketts, 103 E. Chicago.

DISHWASHER—5 day week, hours 7 a. m. to 4 p. m.; good pay. Dea. 4157.

Dishwasher—Children's institution, res. with full maintenance. Cra. 1055.

Dishwasher—Col.; no Sun.; $30 week and meals. Rodkin's, 333 N. Wells-st.

DISHWASHER — DAY WORK; GD. WAGES. 1639 BELMONT.

Dishwasher wanted—Colored; $27 per week; 8 hours. 1547½ E. 63d-st.

Hotel clerk—Expd.; 4-12 p. m.; $145 mo. Ansonia Hotel, 2709 W. Washington.

HOUSEMEN AND VACUUM MEN.
6 days week; unusually good tips; salary $114.70. Park Lane Hotel, 2842 Sheridan-rd. Bit. 3800.

HOUSEMAN—$104.70
Permanent position in north side apt. hotel, 444 St. James-pl. Div. 1100.

Housemen [2]—Colored; good pay, short hours, light work. Dalton Hotel, 1234 S. Wabash.

HOUSEMAN—SMALL APT. HOTEL; GOOD SALARY. 1060 W. AINSLIE.

Houseman—Elderly; permanent position. Call Dawson, Bri. 8000.

KITCHEN PORTER.
Excellent position to reliable worker; good salary and hours. Apply
HILLMAN'S basement office,
State and Van Buren.

Masseur—Exper. Apply North Shore Hotel resort, Winnetka 211.

NIGHT CLERK
Capable of oper. transcript, $150 mo.
HOTEL BELMONT,
3172 Sheridan-rd. Mr. Williams.

NIGHT CLERK—Transcript exp., 12 m.-8 a. m., 48 hr. wk.; gd. sal., plus group ins. Devonshire Hotel, 19 E. Ohio.

Night clerk, switchbd.—$100 mo.; 6 nites. Oak Pk. Apt. Hotel, Austin 8510.

NIGHT PORTERS—COLORED
Apply timekeeper, Eitel Field Bldg. Restaurant, 130 S. Clark.

Night waiter—$40 wek; light work; reliable man. 112 E. Hubbard.

Maintenance man—Salary plus board and room. Call Lincoln 3616.

PANTRY MEN—No Sun. or hol. Champlain Restaurant, 54 E. Monroe.

PIN SETTERS.
Our big season now on. You can earn $50 or more every week. Come in today. Howard Bowl, 1777 Howard-st.

PORTERS—COLORED.
$30 wk., day work, Sundays and holidays off. Ford Hopkins Co., 20 W. Wacker, 3d floor, Civic Opera bldg.

Porter—General utility man—No Sun. Call 1:30 p. m. The Pit, 875 N. Rush.

PORTER—Dishwasher—Good pay and meals. Hoffman's Rest. 3819 Broadway.

PORTER
Good position; drug store.
5301 HYDE PARK.

Porters—General cleaning; good salary; good working conditions. Apply 26th fl. 188 W. Randolph-st.

Steward—Commissary dept., steady pos. Illinois Athletic Club, 112 S. Michigan.

—Men—Hotels, Restaurants—

WAITERS OR WAITRESSES.
Can earn from $50-$65 week and meals; North Shore's finest restaurant. Fireside Restaurant, 7200 Lincoln-av. Juniper 8600.

Salesmen

Carpet and linoleum salesman—Experienced; salary. A very good position with a good future for the right man. Address K G 264, Tribune.

Collector salesman—For home furnishings; permanent position for now and after war; $45 for 5 day wk. plus 10% comm. Car needed. 1412 S. Michigan.

Fur Salesman—Wholesale; live wire organization; permanent position; salary; outstanding opportunity for A-1 man; all replies confidential. Address K G 257, Tribune.

GAGES—SPECIAL TOOLS
to Chicago industry; consider man with car or service man; good income with post-war prospects.
ADDRESS X 90, TRIBUNE.

DISTRICT MANAGERS.
Well estb. expanding farm prod. mfgr. in market for 2 dist. mgrs., 4 salesmen, exp. selling farmers an advtge., must own car, willing trav., op. make money now, build post-war bus., draw. acct., comm., bonus. Sup. 5699.

SALESMEN—TO HANDLE as sideline complete line of evergreens. Decorations for hotels, taverns, restaurants, clubs, churches, halls, streets, dept. stores, etc.; comm. 5220 So. Knox, Laf. 1766.

ROYAL TYPEWRITER CO.
has opening; excl. ter.; sell full line typew. suplies, carbon paper and ribbons. Perm.; exc. post-war opp.; sal. and comm. 427 W. Randolph.

Salesmen—To sell nationally known food products to Chicago grocery trade. Salary, car expense, bonus; perm. for good men. R. H. Donnelley Corp., 407 E. 25th, Vic. 3232, Mr. Docekal.

25 YEAR old financial service invites interviews with $6,000 per year and upward men. Immediate large earnings; highest comm.; terr. Ill. and Ind. ROOM 1400, 202 S. STATE-ST.

ALL STATE
Salesmen and canvassers top the list for high earnings. Lib. draw., base deal, bonus. All State Insulating & Roofing Co., 7251 S. Halsted, Ste. 2272.

SALESMAN—Permanent position with splendid future for expd. man; must have car; salary, commission, and bonus. Apply in person, salesmanager. Chicago Motor Club, 66 E. South Water.

Salesmen—To establish dealers; auto paint; wholesale only; car necessary; salary $15 day and comm. Apply bet. 8-10 a. m. and 4-8 p. m. Room 307. W. F. King, Hotel Gary, Gary, Ind.

Attention ex-service men, 18-25. Travel, circ. wk.; can earn up to $75 wk. comm.; cash adv., trans. pd. Bring discharge. Apply 608 S. Dearborn, Rm. 1610, 10 to 2 p. m., Mr. Rand.

Salesmen—With car; salary; city terr.; will consider young man with office exp. See Mr. Wassmuth, Allied Tire & Battery Co., 610 W. 35th-st.

MAN—For Insurance Debit with Accident, Health, and Life Insurance Co.; good sal. plus comm.; excel. oppor. Rm. 621, 506 S. Wabash.

Civic radio programs—Want high class registrar; comm. Phone Fra. 1623.

—Men—Agents—

Agents or canvassers—Money making prop.; no money down for merchandise. Daily profits; exc. item for V day. American Printing House, 109 S. Wells.

—Men—Miscellaneous—

50—MEN—50.
FULL OR PART TIME.
16-55 years; no experience necessary; part time hours: 5:45 p. m. to 9:45 p. m., 8:15 p. m. to 12:15 a. m.
Pilers. Layup.
Truckers. Washup.
Unloaders. Feeders.
W. F. HALL PRINTING CO.
4600 W. Diversey, employment office.

UNIVERSITY OF CHICAGO
UPHOLSTERERS.
JR. DRAFTSMAN.
PAINTER.
WINDOW WASHER.
JANITOR—ORDERLIES.
Good starting salary; paid vacations. APPLY 956 E. 58TH-ST., RM. 201.

OLDER FACTORY MEN
for stock handlers, shipping helpers, sealers, waste control and clean-up; shifts 3 p. m. to 11 p. m. and 11 p. m.-7 a.m. Apply 8:30 a.m.-4:30 p. m.
DIXIE CUP COMPANY
401 N. Western-av.

Custodial work—2 men; white; perm. position; uniforms; vacation; insurance; sick leave privileges; salary scale; good working conds. Apply Supt., Maine Township High School, Des Plaines.

Shipping and receiving clerk—For nonwar plant; permanent, steady position for right man; good pay, time ½ over 40 hrs.; sickness, accident, hospital insurance. Address K D 100, Tribune.

TELEPHONE SALESMAN.
We want to hire the best phone man in Chicago at once for big, fast company deal; make appts.; front for closer; attractive comm. Cal. 5871.

Janitors, janitresses, firemen, and engineers—For loop buildings.
ARTHUR RUBLOFF & CO.,
Room 328, Maintenance Dept.,
300 W. Adams-st. Andover 5400.

Laborers—White; for factory; no experience necessary; 82½c per hour to start, automatic increase to 90c after 30 days. 48 hrs. per wk. Time and ½ after 40 hrs. 1756 W. 74th-place.

LAUNDRY ROUTE MEN
Good territories now open. Exper. not necessary, but must be go-getters. Hyde Park Laundry Co., 5107 Lake Park-av.

MEN-BOYS—Essential war work; helpers on machines; also shipping and receiving room; good pay; 53 hr. wk.; time ½ over 8 or 40 hrs. Pheoll Mfg. Co., 5700 W. Roosevelt-road.

WHOLESALE GROCERY.
NO EXPERIENCE NECESSARY.
General work; steady employ.; earnings over $40 wk. Franklin MacVeagh & Co., 1347 S. Clinton. Canal 2500.

Man—Wh., draft exempt; 21-30; for 5 or 6 hrs. evenings, starting at 5 p. m.; must have good ref.; no exp. nec.; light factory work; top salary. Mr. Simons, 179 N. Michigan.

NIGHT WATCHMAN-JANITOR.
S. W. side; 6 nights, 60 hrs.; $37.50 week; advancement; lifetime opportunity. Give age, height, weight. Address K R 543, Tribune.

Porter—Colored, for office and plant work; 60 hr. wk., time ½ over 40 hrs. at 50c hr.; steady war, peace time employ. Chicago Show Printing, 2633 N. Kildare. Spa. 1600, Mr. E. J. Leander.

WANTED—MEN
Part time work, 7 a. m.-12 noon; make extra income; light, essen. work. 3422 W. LAKE.

GENERAL WORKERS needed in 100% war plant; post-war job; steady work, good wages, exc. working conditions. MAGNAFLUX CORP., 5900 N'west hwy. Foster bus at door. Newcastle 4300.

Shipping clerk assistant for packing; steady job; light work. KROCH'S BOOKSTORE, 206 N. Michigan-av.

NIGHT PORTERS
COLORED OR WHITE.
PHONE MR. VAUGHAN, HAY. 3572.

Linoleum cutter—Expd.; capable of taking measures; anxious to learn selling with a view of becomg. linoleum salesman. Address K H 235, Tribune.

JANITORS
Good hours and pay; day work. Apply 542 S. Dearborn, Rm. 1409.

FREIGHT HANDLERS.
Day or night shift; union scale; inside dock; steady post-war jobs. Apply Webber Cartage Line, 2017 N. Larrabee.

Route Men—Established routes; exper not neces.; union wages to start; will advance money to join union. Star Cleaners & Dyers, 2421 N. Western.

Laborers—Expd. in house raising in concrete work; steady; $1.10 hour. VAN HOUTEN CONSTRUCTION CO., 4536 Wentworth. Boulevard 0012.

MAN—FOR GENERAL WAREHOUSE work; excel. chance for advancement. G. E. Co., 840 S. CANAL-ST. Web. 5611, Mr. Webb or Mr. Walker.

HELPER—Auto radiator repair shop; 80c per hour; time and one-half after 40 hours; essential industry. Waser Auto Radiator Co., 2201 W. Lake-st.

Colored man as helper on small delivery truck; excellent salary; paid vacation; must be sober and reliable. Apply O'Connell's, 422 E. Grand-av.

Janitor, amiable disposition, inexperienced, will train; excel. working cond. Mundelein College, Briargate 3800.

Men—Part time, morning or afternoon; general light factory work. Manor House Coffee, 610 N. La Salle.

Man—To help deliver on truck; must be mechanically inclined; good wages. 4541 N. Western-av. Sun. 5746.

ALERT intelligent man for shipping rm.—Will pay good man $225 per mo. Address X 220, Tribune.

JANITOR—STEADY WK.; gd. wages. Mr. Paulson, Chris Craft Boat Sales. 2490 S. Ashland.

Bus washer wanted—White; night wk. 70c hour. 2540 Indiana, Indian Trail Bus Garage, Cal. 5579.

Collector—To collect monthly newspaper accts.; steady job; good pay. Also bonus. 5213 W. Lake-st.

DRIVERS—1½ ton pickup trucks and trailer men. Apply at Ziffrin Truck Lines, 57 E. 30th-st.

Stock man—Light work; good salary. Jay's Potato Chips, 4052 S. Princeton. Boulevard 6550.

LAUNDRY ROUTE MAN.
Excellent opportunity for right man. Apply after 3 p. m. 4242 W. Belmont.

Stockroom and receiving clerk — Exc. salary; permanent post-war work. Parfait Powder Puff Co., 1500 N. Ogden.

Warehouse man—40 hrs., no Saturdays. Phillips & Martin Co., 5524 N. Wolcott.

Drivers and helpers wanted. Rizzo Bros., 1419 N. Wells, Michigan 4800.

Laborers — Union, for building construction; long job. 93d - Wentworth.

MAN—Colored; strong; good pay. 1215 S. Michigan-av., 2d floor.

ELDERLY men to deliver light flower packages. 41 S. WABASH-AV.

VAN DRIVERS and Helpers—On moving vans. KIPPS, 6434 S. Ashland.

PORTER FOR BAKERY WORK — 12 MADISON, OAK PARK.

Helpers and drivers on beverage truck. Apply 11 W. 64th-st.

TRUCK DRIVER—FOR SMALL FURN. TRUCK. 215 N. FRANKLIN-ST.

HANDYMAN—For rooming house; apt. and best wages. 6330 INGLESIDE.

Laborers [2]—General work. Shephard Heater Co., 6624 South Park-av.

FURNITURE MOVERS AND HELPRS. Available Storage, 7732 Stoney Island.

Lumber yard needs truck driver—Perm. pos.; union wages. 2927 N. Western.

Able bodied man for warehse.—85c per hr.; steady; gd. post-war fut. Sup. 4820.

Nite watchman—Bring refs. Schumann & Co., 3960 Cottage Grove.

Men—Wanted to work in shop; good pay. 120 W. Illinois, Coleman, 6th flr.

Man—Under 45, to assist in managing a newspaper route. Cicero 5767.

Elderly man for light errands—Apply Rm. 1941, Pittsfield Bldg.

JANITOR—FREIGHT ELEVATOR operator; colored. 166 N. Wells.

—Men—Miscellaneous—

Route salesmen—For established routes essential to war effort; salary and commission; 5 day week; paid vacation. Lambrecht Creamery, 4150 Fullerton.

HELP WANTED—WOMEN

—Women—Stores and Offices—

ACCOUNTANT.
Take charge of books for firm of consultants; loop office in bank bldg.; some stenography; 5½ day wk.; $200 mo. to start. Address K H 231, Tribune.

ACCOUNTING CLERKS—WILL TRAIN. Use add mach., typewriter; permanent. Commercial Discount Corp.
COMMERCIAL BANKERS.
110 S. Dearborn, Suite 920.

Adding machine oprs.—So. Side Bank; good pay and excel. opp. for advance.; perm. Address J Y 331, Tribune.

ADDRESSOGRAPH OPERATOR.
Steady; 5 days; $30. Lightner Publishing Co., 2810 S. Michigan.

ASST. IN OFFICE.
Beginner; small office; opp. to learn operation addressograph, mimeograph, typewriter; pleas. surroundings; light work; 5½ day wk. Call Gray, Sta. 8887.

BAKERY SALES CLK.—TOP WAGES. No evenings or Sundays; experience not necessary. 2025 W. 35TH.

Bakery sales girl—Expd. only; 9:30-6:30; 72c per hr. 904 S. Oak Park-av., Village 6463.

BAKERY SALESGIRL.
Full or part time; very good wages; uniforms furnished. 3216 North-av.

BEGINNERS.
For general office work; typing not necessary; unusual post-war oppor.
PACKARD MOTOR CAR CO.,
2357 S. Michigan. Cal. 7400, Mr. Weber.

BOOKKEEPING MACH. OPER.
Accts. Receivable Bookkeeper.
Comptometer Operators.
Pay Roll Clerks.
Accounting Clerks.
Stenographers.
CRIBBEN & SEXTON.
700 N. Sacramento.

BOOKKEEP'G MACHINE OPERATOR. Experienced on bookkeeping or billing machine will suffice. Do not work every Sat. Perm. post-war future.
J. L. Taylor & Co., 315 S. Peoria.

BOOKKEEPER.
Capable of assuming complete charge accounts payable. Perm. pos.; fine future; excel. sal.; 40 hr. wk. South Side. Address K G 466, Tribune.

BKKPG. MACHINE TRAINEE
See Mr. Le Goff, Suite 1010, 25 E. Washington-st.

Bookkeeper—Must be expd. operator of Burroughs 7600 machine; top sal. ROOT BROS., 10317 S. MICHIGAN.

BOOKKEEPER—South Side; pleasant office; good salary. Call M. Tauber, ANDOVER 5650.

Bookkeeper ass't—Exp'd typing, general office work; good salary; perm.; 20-30 yrs.; N. W. side. Hum. 0001 for appt.

BRAD-FOOTE GEAR
SECY.—Collection and credit exp.
JR. ACCTG. CLERK—Typing, some acctg. Prefer bank exp.
1306 S. CICERO-AV.

CANDY SALESGIRL.
Perm., full time position; good salary and hours to reliable woman with or without exp. Apply basement office, Hillman's, Irving Park-rd. and Cicero.

CASHIER
Theater experience.
Apply after 2 p. m.
Telenews Theater, 165 N. State.

CASHIER—GENERAL OFFICE
Good steady position; top salary.
Turner Bros. Clothing.
Cor. Roosevelt-Halsted. Canal 1476.

CIGAR CLERK.
Women with exp. Good starting salary. Opport. to advance. Permanent.
LIGGETT DRUG STORE,
Empl. ofc., 5 W. Madison at State.

CLERKS—NORTH SIDE.
Permanent position; simple figure work; good hours; rapid advancement; modern air conditioned office bldg.; good starting salary; openings for typists and comptometer operators also.
A. C. Nielsen Co., 2101 Howard-st.

Clerk—To do office work; able to drive car; some typing; 5 day wk.; good pay; excellent opportunity. 541 W. 14th-pl. Monroe 1631.

CLERK, GENERAL OFFICE.
GOOD STARTING PAY.
7056 N. CLARK, BRIARGATE 7000.

Clerk—Treas. ofc.; gd. handwrit.; some knowl. typing, comptom. pref.; 8:30-4:30; 5 da. Address K H 574, Tribune.

Clerk—For filing and office work; 40 hr. week; no exp. required. Apply S. S. White Dental Co., 55 E. Washington.

CLERICAL, FILING, TYPING, AND STENOGRAPHIC POSITIONS OPEN.
FIVE DAY WEEK
Perm. employment; liberal salaries; vacations; sick leave and pension plan. CENTRAL LIFE, 211 W. Wacker. Call Mr. Lehane, Fra. 4114.

Clerical and file—2 intelligent girls; gd. opp. 2508 S. Michigan, Mr. Cooper.

COMPTOMETER OPERATORS
FILE CLERKS,
SECRETARY,
GENERAL OFFICE CLERKS.
GOLDBLATT BROS.
State and Van Buren, 5th floor.

Counter girl or women—For cleaning plant; expd. pref. but not nec.; good sal. to right party. Oak Park Cleaners, 120 W. Madison-st. [6100 W.] OakPk.

Credit woman—Exp. in budget account collection; no evenings; 5½ days; $170 month. Miss O'Brien, Calumet 7168.

DEMONSTRATORS.
Good sal. and comm. pd. to neat appearing ladies who will be trained by old estab. food corp.; perm. pos. Phone I. W. Hay 0760.

ELLIOTT-FISHER BKKPG.
MACHINE OPERATOR; permanent; good starting salary. CONTINENTAL PRODUCTS, 2036 S. Michigan.

Elliott Fisher label machine operator —For evening and Sunday work. Phone Harrison 4050.

EMPLOYMENT INTERVIEWER
to assist with personnel work. Well estab. co. with post-war future. ADDRESS K D 86, TRIBUNE.

FILE CLERK, $25.75
No exp. nec. 44 hour wk. Voluntary inc. $3.50 per wk. after 3 months. UNIVERSAL CARLOADING CO., 120 E. South Water-st.

File girl—Young, some typing; no previous exp.; 5 day week; permanent; old estab. Co. in nonessential industry; desirable working conditions. R. 1022, 520 N. Michigan.

FILE CLERK-TYPIST
Perm.; no exp. nec.; shorthand desirable, not ess.; convenient loop loc. Mr. Agnew, 59 E. Madison, R. 1414.

FILE CLERK.
Young lady, high schl. grad.; 44 hr. wk.; starting sal. $27.60; semi-annual advmt.; good transp. See 7444. Weinberg & McKee, Inc., 610 W. Van Buren.

FILE CLERK.
No exp. necessary; splendid opportunity for right girl; good start. salary. Reiss Mfg. Co., 847 W. Jackson-blvd.

FILE CLERK—Insurance office; exp. not essen.; 5 day week; good salary. Cramsie Laadt & Co., Wab. 3161, 175 W. Jackson.

File clerks—Desirable hours; pleasant surroundings; interesting work. Ziff Davis Publishing Co., 540 N. Michigan.

FOUNTAIN GIRL
Full or part time; good salary. W. E. Barnes & Sons, 7900 S. Ingleside-av.

GENERAL OFFICE WORK.
Excellent opportunity for advancement. Must be able to accept responsibility. Good starting salary. Permanent.
BELL & HOWELL CO.
1801 Larchmont, 7100 N. McCormick.

GENERAL OFFICE CLERK.
Typ. req.; shorthand des.; perm. post-war pos.; ess. ind.; 44 hr. wk.; pl. sur.
APEX MOTOR FUEL CO.,
1401 W. North-av. Arm. 7720.

GENERAL OFFICE
girls for typing and varied pleasant office work; beginners or experienced; permanent; good salary. Apply Walker Jimieson, Inc., 311 S. Western.

GENERAL OFFICE CLERKS.
Exc. opp.; hrs., 12-8 p. m.; profit sharing plan; best working cond.
PROCTER & GAMBLE,
1232 W. North-av. Bru. 1502.

GENERAL office clerk—$28.60 WEEK TO START; perm. post-war pos.; mls. furn. at cost in company cafeteria.
PARMELEE TRANSPORTATION,
300 N. Des Plaines.

GENERAL OFFICE WORK.
Typing essential. Apply
HOSPITAL LIQUIDS, INC.
843 W. ADAMS-ST. 4TH FLOOR.

GEN. OFFICE—PART TIME
Entry Clerks. Filers.
65c hr. Ace Hardware, 1319 S. Mich'n.

General office work and typing; permanent position; 5 day wk.; air conditioned office; excellent opp. for advancement. Thurs. morn. Hay. 7474.

GENERAL OFFICE.
Excel. oppor. for girl with ability; perm.; must be able to type. Rm. 960, Civic Opera Bldg., 20 N. Wacker.

General real estate office—Some experience helpful; state salary; give references. Address K G 479, Tribune.

Gen'l office and some switchboard—No exp. nec. King's Laundry Co., 2215 W. Madison.

GEN. OFFICE clerk—Trans. co.; 5 day wk. 188 W. Randolph, Fra. 9420.

GIRLS—Age 17-30; for general office work; with or without exper.; good salary; essential industry.
THE PULLMAN CO.
220 S. State. ROOM 902.

Girls.
18 yrs. and older, for office messenger and clerical work; permanent position; 5 day week; good salary. Oppenheimer Casing Co., 1020 W. 36th-st.

GIRLS AND WOMEN
No experience necessary.
Good starting salary.
166 W. VAN BUREN, ROOM A-213.

Girl or woman—Expd. in furs; for genl. front work in fur store; selling and office work; perm. position; excel. future. Tobler's Furs, 6510 S. Halsted. Nor. 5150.

GIRLS
Strong, for our shipping dept. Good salary. Uniforms furn.
DE METS, INC., 312 W. Madison.

Girls—For checking clothes, in and out; experienced, or will teach; in dry cleaning plant; good wages; time and one-half overtime. 217 W. Division.

Girls—18 to 30; unusual phone work; no sales or soliciting; no experience needed; 40 hour week.
CALL MR. GREEN, STATE 2970.

Girl—To do general work in Chicago's largest retail credit jewelry store; pleasant work; good pay.
Holland's, 6335 S. Halsted-st.

Girl—Intelligent, for typing and general office work. Start. $28.50; perm. Can. 5279.

GIRL—Young, for general office work; some knowledge of comptometry desirable. 327 S. La Salle-st. Room 635.

Girl—General office work and filing; no typing. Henri Fayette, Inc., 833 N. Orleans-st.

Girl—For genl. office work, pleasant working cond. Catholic Extension Magazine, 360 N. Michigan.

Girl—After school; 65c per hour. Beginner in office; $25. Ran. 5673.

Girl—General office, for P. A. firm; 39 hrs. Rm. 1054, Field Bldg.

—Women—Stores and Offices—

Girl—To operate Nat'l cash register; accts. receivable; willing to teach. Old Fort Dearborn Liquor Co., 3649 S. Racine. Yards 7070.

JANITRESSES
White, for downtown office bldg.; night work, no work Saturdays or holidays; good wages.
SEE BLDG. SUPERINTENDENT,
164 W. JACKSON-BLVD.

Key Punch Operators
EXP'RIENCED I. B. M. NUMERICAL.
Starting Salary Up to $150
Also clerks, typists, sorters and tab. operators.
POST OFFICE BOX 834, CHICAGO.

MAIL CLERK—Young lady in office, N. W. Side, assist mail desk; no experience nec.; steady position; good salary; essential industry.
Comptometer Co., 1735 N. Paulina.

Mail clerk—Old est. N. Y. Stock Exch. firm; part time; gd. wgs.; exp. not nec. For interview, Mr. Dowd, Ran. 6800.

Mail girl—Young lady for mail desk and other ofc. duties.; $24 per wk.; don't work ev'y Sat.; perm. Hay. 5029.

MULTIGRAPH operator — Full, part time or eves. only. Low's, 223 W. Madison.

OFFICE POSITIONS
Secure for the future. 5 day week. Stenos., typists, clerks, proofreader.
AMERICAN MEDICAL ASSN.,
535 N. DEARBORN.

Office girl—Young; neat; inexperienced. Permanent position. Good salary. Pleasant working conditions. Room 1955, 231 S. La Salle.

Office clerk—Expd.; good at figures; excellent salary and working cond.; for S. E. side resident. In reply state full details. Address J Y 172, Tribune.

PAY ROLL CLERKS
[2]. Perm. pos. open for expd. clerks, age 20-30; med. size office of natl. org. See Mr. Carlson, 1430 Mdse. Mart.

Protestant publ. house desires expd. young women for billing, filing, and office positions; 40 hr. wk.; perm. Write or call Mr. George, Good News Publ. Co., 322 W. Washington.

Receptionist—Doctor's office; hours 5 to 9. Apply 5 to 9 Wednesday or Thursday, 4802 Broadway, Lon. 2545.

Receptionist—Any age; will teach switchboard. Century, 30 E. Adams, 4th.

SALES
Full time positions; perm.; good pay.
GOLDBLATT BROS.
Chicago-Ashland.

SALESLADIES — Experienced; bags, millinery, and jewelry; highest salary; steady employment. Apply Kerman's, 160 N. Michigan-avenue.

Salesladies, 2—Ladies dresses and coats; guaranteed salary, $45 week and comm. No quota nec. Phone Yards 2271.

Salesladies—Full or part time; morning or afternoon hours; excel. sal.
Neisner Bros., 4058 Madison-st.

Saleslady—Expd. in dresses; steady job; good pay; salary plus comm.
BONITA FROCKS, 1625 BELMONT.

SALESLADIES — EXPD. FOR TELEPHONE WORK. CALL WHI. 2277.

Saleswomen—Full or part time; no exp. necessary; no evening work. Also girl for window trimming. Apply Neisner Bros., 3431 S. Halsted.

Secretary—Interesting; varied responsibilities; must be competent stenographer; good educ. and personality. Call personnel mgr., Allied Van Lines, Harrison 2404.

Secretarial position, some clerical—Small office; 5 day week; 25-30 yrs. Central Tag Co., 2715 W. Harrison.

STATISTICAL TYPIST.
Expd. accountants, reports, good pay, loop. Call Mr. Hurvitz, Ran. 6551.

Stencil and mimeo, work on mailing list—Light typing; loop; pleasant conditions; 5 or 5½ day wk.; gen. off. exp. desirable. Ph. Mr. Neal, Ran. 5157.

STENOGRAPHERS [2]
one with 1 or 2 yrs.' exp., one beginner; perm. with old estab. co.; fine post-war opportunity. Ph. Mr. Johnston, Div. 5508.
Club Aluminum, 1250 Fullerton.

STENO.-SECY.
BURROUGHS HIGH-KEYBOARD POSTING MACHINE OPER.
Call Miss Ord, Victory 2100

STENOGRAPHER—PERMANENT.
Machy. Mfgr., small office, near loop, 5 day wk. Can use intelligent beginner. $130 if exp. Miss Elsey, Monroe 4348. Standard Process Corporation.

STENOGRAPHER-TYPIST.
Permanent post-war position; 5 day week; small office; experience not essential; good pay. Mr. Sorensen, Room 1710, 333 N. Michigan-av.

STENOGRAPHER—Exp.; perm. pos.; age 20-35; high school grad.; practical typing and short hand exp.; nationality, religion.
Address J Y 136, Tribune.

Stenographer-secretary—Permanent position in pleasant office; some teaching exp. or home economics training desired; 5½ day. 40 hr. wk. Michigan-av. Cent. 9197.

STENOGRAPHER—General office reputable firm; S. Water Market; post-war possibilities; $35 wk.; small office; no bookkeeping; 40 hr. wk. Phone Canal 3656 for appointment.

STENO.—PROGRESSIVE CONCERN needs girl with knowledge of shorthand, typing, general office detail. Interesting work.
GRAFF & CO., 7310 S. Chicago-av.

STENOGRAPHER.
Young; preferably with some correspondence filing exp.; excel. oppor. for post-war; gd. wkg. cond.; 40 hr. week; west of loop. E. J. Relier, Sec. 1710.

STENOGRAPHER— $145 MO.
EXPER.; 5 DAY WK.; PERM.
E. L. MANSURE CO.
1605 S. INDIANA. CAL. 5680.

STENOGRAPHER—Permanent position with future; 40 hr. wk. Starting salary $30. Plus bonus and paid vacation. Phone Mr. Aronson, Hay. 7970.

Stenographer and typist—Experienced; also bookkeeping. Southwest real estate office. Pleas. hours; good salary. See MR. VLCEK, 5100 S. ASHLAND.

STENOGRAPHER.
Small, pleasant office; permanent position; salary commensurate with experience. Chubb & Son, 175 W. Jackson.

STENOGRAPHER TO CHIEF CLERK.
Salary $153; R.R. loop office; some ediphone; exc. opportunity. Apply Mr. Hilpp, Room 1731, 327 S. La Salle.

Stenographer—For Law Office. Will consider a beginner. State age, exp., and salary des. Address X 401, Tribune.

Stenographer—For law office; permanent position; good working conditions. Address J Y 145, Tribune.

Stenographer—Experienced; fine opportunity; pleasant office. The House of Vision, 30 N. Michigan.

Stenographer—Perm. position. Pleasant working conditions; 5 day week. Room 1821 Insurance Exchange, Wab. 0460.

STENOGRAPHER or typist — Perm. pos.; 40 hr. wk.; gd. working cond. Hills' Reports, Inc., 209 W. Jackson.

Stenographer—Also do gen. office wk.; must take shorthand. Pioneer Mfg. Co., 2352 W. Cermak, 2d flr.

Stenographer—Radio promotion; exciting position. Mrs. Powers, And. 1756.

Stenographer—Small law office; reas. salary. Address K X 581, Tribune.

Steno. and gen. office—5½ days; $30 sal. Higgins & Frank, 300 S. Michigan-av.

Switchboard—Receptionist
Experienced preferred but will train alert girl; 44 hr. week; 100% w. plt. O. D. Jennings & Co., 4309 W. Lake.

SWITCHBOARD-OFFICE GIRL
able to handle cash; good salary and hours to reliable woman.
HILLMAN'S basement office,
State and Van Buren.

Switchboard operator and typist—Exp. Prominent position; good working cond. Apply Nielson Bros. Mfg. Co. 2220 N. Springfield-av.

SWITCHBOARD-TYPIST—Light dictation; interesting general office work; perm.; good future. Publishing Co., Rm. 420, 620 N. Michigan-av.

SWITCHBOARD OPERATOR.
Will train beginner typist; 37½ hour wk.; pleasant surroundings. Call Mr. Ray, Canal 8880.

SWITCHBD.-TYPIST-RECEPTIONIST.
Good salary for 40 hr. week; south side, nation-wide beverage firm; perm. Call Mr. Schultz, Boulevard 7170.

SWITCHBOARD
Some typing, no dictation; near loop; will teach right party. Perm. Pyott Foundry & Machine Co. Mon. 0294.

SWITCHBOARD OPERATOR
Night shift, 12 m. to 8 a. m. Good wages. Paid weekly.
ALLERTON HOTEL, 701 N. Michigan.

SWITCHBOARD-TYPIST.
Small board; congenial surroundings; regular increases; 43 hr. week. Miss Kupfer, Wabash 8353.

Switchboard operator and typist—Small office. Please see Mr. Dell Rhea, Room 2300, 1 North La Salle-st.

Switchboard typist—Perm.; small office nr. S. S. Address K H 677, Tribune.

Telephone solicitors—5 day week; excellent sal.; perm.; good opportunity; exp. desirable but not nec.; we will train at regular pay.
111 W. Monroe. Room 1314.

Timekeeper and general office clerk—For steel fabricating plant; excellent working conditions; cafeteria; good future. Signode Steel Strapping Co., 2600 N. Western.

TYPIST & OFFICE CLERK
Good at figures; permanent position; near west side. Cameron Can Machinery Co., 240 N. Ashland. Hay. 8820.

TYPISTS.
Experienced in general office work. Opportunity to advance.
MOTOROLA.
Galvin Mfg. Co., 4545 W. Augusta-blvd.

TYPIST
Chance for advance.; 5 day wk.; fine transp. Telephone Haymarket 4800.

Typist—S. side publisher has opport. for girl to learn operation of addressing mach.; work is interesting and perm. Call Yards 0080, Ext. 22.

TYPIST.
Experienced; excellent opportunity; good working conditions. 1200 W. Fullerton. Div. 4000.

Typist-Steno. — Permanent position; good working conditions; 5 day, 40 hr. week. Apply Room 1903, 175 W. Jackson-blvd.

Typist-clerk—Bright beginner considered; good post-war opportunity. Bodine Electric Co., 2254 W. Ohio.

Typist—With switchboard experience. Available Truck Co., 2501 Elston-av. Brunswick 1100.

Typist and biller—Full time, perm. position; 40 hour wk. Apply S. S. White Dental Co., 55 E. Washington.

TYPISTS.
Pleasant work. cond.; good oppty. Pepsodent, 141 W. Jackson, Rm. 2100.

TYPIST-GENERAL CLERK—Beginner; 5 day week; permanent.
VENUS, 123 N. WACKER 6TH FLR.

Typist-clerk — Pleas. surroundings; perm.; gd. opp. Rm. 720, 230 N. Michigan, Cen. 8841.

Typist—To write orders on electromatic; loop; 5 day week. Har. 8393.

Typist—General office; $30 wk. Address K D 131, Tribune.

Typist—South side resident preferred. Statistical typing. Boulevard 0170.

—Women—Stores and Offices—

TYPIST-BILLER, $6.79 PER DAY.
COMPTOMETER OPER., $5.64 DAY.
4 p. m.-1230 a. m.
Time ½ overtime. Post-war future.
ACME FAST FREIGHT, INC.,
27 W. ROOSEVELT-RD.

TYPISTS.
Type invoices; exp. not essential; pleasant, profitable work; paid vacations; good trans.; real oppor. Able Mfg. Co., 427 W. Randolph.

TYPISTS—FOR ADDRESSING.
Your speed determines your rate above minimum guarantee. Full time, 8:15-5 or half day. Call Victory 3240, employment office.

TYPIST—EXPERIENCED
Permanent position with old established firm.
CALL AT 1339 W. 63D-ST.

TYPIST
Time study dept. exper. or business school training preferred; exc. W. side location. Phone Col. 1164.

TYPIST
for small office near 47th and Kedzie; permanent post-war work; exp. helpful but not necessary; good salary. Ph. Mrs. Schwedler, Laf. 8700.

TYPIST
Perm. position with old estab. La Salle-st. Investment House; 40 hour week. 39 S. La Salle-st., Room 300.

TYPIST.
$36.92 per week.
Hours 3:30 p. m.-12 midnight.
GREYHOUND BUS DEPOT,
1157 S. Wabash.

TYPIST—EXPERIENCED.
Up to 50 yrs.; permanent; good pay; time and ½ over 40 hrs.; pleasant working conditions. See J. S. Room 301, 9 W. Washington-st.

TYPIST.
For publishing co.; permanent; good salary; pleasant surroundings; 5½ day week.
737 N. MICHIGAN, RM. 511.

TYPIST
No experience nec. Steady work.
AETNA BALL BEARING MFG. CO.,
4600 W. SCHUBERT.

TYPIST—AVIATION
Aviation Ins. Co. needs accurate typist; pleasant working conditions. Mr. Mitchell, Harrison 2050.

Typist—Form letters; permanent; 5 day week; pleasant surroundings; near Loop. Phone Delaware 4658.

Young woman—For Loop cigar and novelty shop. State experience, references, age, salary expected.
Address K D 85, Tribune.

CHAS. A. STEVENS & CO.
has openings for women and girls.
ELEVATOR OPERATORS.
OFFICE CLERKS. ADJUSTING CLKS.
INSPECTORS. WRAPPERS.
STOCK CLERKS. PRESSERS.
COUNTER WORK in employe cafeteria.
19 N. STATE-ST.

Loop office has opening for young woman, in accounts receivable department, who is able to type and has some bookkeeping experience. Comptometer operator; some clerical.
Room 600, 55 E. Washington.

—Women—Professions, Trades—

ALTERATION
Expert on ladies' dresses; permanent; 5 day week; time and ½ Saturday.
POWELL, 700 N. Michigan.

Alteration girl—Colored; expd.; good salary; steady work. Apply immed. Fritzie Kay Dress Shop, 65 E. Madison.

Assemblers
Bench hands.
Inspectors, beginners.
Testers.
Trainees.
PHONE
Fra. 8229.

ASSEMBLY GIRLS
Light, clean work; small elec. mfg. company; 48 hrs. per week; time and a half overtime. Apply 1840 W. 14th-st.

BEAUTY OPERATOR
Expert; good wages; short hours; good comm. Madame Love, 31 E. Madison.

BEAUTY OPERATOR—5 days; exc. working conditions; 1 blk. from "L". Will consider beginner. Davis 2726.

BEAUTY OPERATOR—Expd.; 5 day week; Mon. off., 3 mornings off. Very good pay. 4417 MILWAUKEE.

BEAUTY OPERATOR—HIGHEST SAL. HOLLYCOURT 9400.

Beauty oper.—All around; must be exp.; exc. sal. Morrison Hotel Beauty Shop.

BEAUTY OPERATOR.
Top salary; 5 day week. Ph. Rog. 6409.

Beauty oper.—With ability to manage Rog. Pk. shop. Miss Miller, BRU. 2450.

Beauty oper.—For excl. salon; 5 days; paid vac.; top salary. Merrimac 1867.

BINDERY GIRLS
FOLDER HELPERS.
GOOD PAY. STEADY WORK.
J. Carne and Co., 328 S. Jefferson.

BINDERY GIRLS.
Hand operation; shipping room and die cutting; steady work.
A. M. Steigerwald, 910 W. Van Buren.

CONNECTORS and inserters—Exp. not nec. Call Mr. Melnick, Monroe 3760.

Dressmaker—Experienced; steady position. Madelaine, 936 N. Michigan.
PHONE DELAWARE 3995.

Dressmakers—For gowns and theatrical costumes. Lester, Ltd., 14 W. Lake-st.

DRILL press, milling machine, and burring operators; light work; day shift only. Reliable Screw Machine Products, 4433 W. Rice.

Fitter on picture frames—Year around job. Good wages. Wholesale and retail. Address K X 584, Tribune.

FUR FINISHER—Expd. Apply 3d flr. John T. Shayne, 150 N. Michigan-av.

Fur finisher—Evening work; good pay. 5900 W. Madison-st. Col. 3654.

Fur finishers—35 hr. wk. and overtime; top wages. Call Sta. 5525.

Fur finisher—Wht. or col.; 35 hrs. per week. Apply 2241 E. 79th-st.

Hand Sewers
on fine dresses.
GOOD PAY WHILE LEARNING.
Basters—Beginners.
Sorters — Inspectors
Trainees.
Tel.
AND. 1853.

Housewives—For light factory work, from 9 a. m. to 3 p. m. Also full time. 4500 Ravenswood-av.

Lamp Silk Shade Maker—Experienced; highest pay; bonus paid each month. North Western Art Shade Co., 350 W. Randolph, Sargent Bldg. FRA. 8199.

LAUNDRY HELP
EXPERIENCED OR INEXPERIENCED.
FEEDERS, FOLDERS, MENDERS.
STOCK ROOM GIRLS; 17-50; white; better than average positions.
UNION LINEN SUPPLY,
4131 RAVENSWOOD.

LAUNDRY HELP.
Shirt markers; exc. post-war opport.; also feeders, folders, shirt opers.
National Laundry, 759 So. Cicero.

LENS WORKERS.
Girls, women, and men, with or without experience, for polishing, inspecting, cementing, rough and fine grinding, etc.
CAMERON SURGICAL
666 W. DIVISION-ST.

Masseuse—Expd.; High Salary
59 E. Madison-st., Rm. 215.
4066 MILWAUKEE-AV.
6404 S. HALSTED-ST.

Nurse—Grad. or ungrad.; hrs. 9-2 a. m. Apply in person.
Mrs. Rosenberg, 4030 N. Cicero-av.

OPERATORS
Part time eve. work; expd. skirts, blouses, housecoats; can make $1-1.25 hr. DEBUTANTE SPORTSWEAR, 333 S. MARKET-ST. 6TH FL.

Operators—Merrow machines; our operators average 90c per hour; free hospital insurance; steady work, government and civilian. Kemper Knitting Mills, 1530 Armitage, corner Elston.

OPERATORS
Expd. on single needle machine; highest wages. 31 W. Van Buren, Rm. 306.

Operators—Single needle power mach.; expd.; 70c hr. 205 W. Madison, 5th fl.

ORDER FILLERS AND PACKERS.
Expd.; good sal.; wonderful oppor.; whlse. music hse. 1243 S. Wabash, 2d.

Packers—Full or part time; no experience necessary to pack fish in glass jars; steady work. Apply Benson Fish Co., 652 W. Randolph.

PACKERS AND WRAPPERS
Experience not nec. Good salary.
DE METS, INC. 312 W. Madison.

PERFUME INDUSTRY
Light factory work in ideal surround. Free refreshments and uniforms; good salary. 10 W. KINZIE, 2D FLOOR.

Power machine operators — Exp.; colored; highest piece work wages paid. Ask for Mr. Brenner, Ben Greenberg & Bro., 2911 S. La Salle.

PRESSERS
Exp. on wash dresses; top pay, also bonus; ideal working conditions. Libman Mfg. Co., 1550 N. Dayton.

Press girl—Exper.; steady; good pay for quality pressing. Oak Cleaners, 923 E. 79th-st. Radcliffe 7370.

Press girl—Expd.; white; some pleating; highest wages; exc. working cond. Cavanna Cleaners, 3501 N. Ashland.

Shirt press operators—Exp., colored or white; can earn as high as 80c per hr. Logan Laundry, 3319 Fullerton.

Seamstress—Children's institution, res. and full maintenance. Cra. 1055.

SEWING MACHINE OPERAT'RS
Expd.; start 65c; high earning oppor.; steady work now and peace time. Mr. Alschuler, 843 W. Adams, 6th flr.

Tracer—General work in drafting rm.; good opportunity; post-war future. 1200 W. Fullerton. Diversey 4000.

GIRLS OR WOMEN
Inspection and assembly. No experience necessary. $31.20 start with automatic increases. Beck-Lee Corp.,
630 Jackson. Monroe 6667.

WOMEN AND GIRLS
Clean, light factory work; steady work after the war; no experience needed. See Mr. Blaine, 1606 W. Cermak-road.

GIRLS AND WOMEN,
to process rayon for hosiery.
No Experience necessary.
OSCAR HEINEMAN CORP.
2701 Armitage-av.

WOMEN
FOR PERFUME INDUSTRY.
Light factory work; ideal working conditions; free refreshments; free uniforms; GOOD pay. 10 W. Kinzie, 2d fl.

Girls—Light assembly work; day-night shifts; no exp. nec.; good wages; incentive bonus; free insur. and hospit. DX Crystal Co., 1552 Milwaukee.

Women and girls—To operate injection molding presses, finishing, and assembling; no exp. nec.; 3 shifts; 65c hour. Continental Plastics Corp., 308 W. Erie.

GIRLS OR WOMEN—White; light work in bottling plant; 5 day week.
CALL 168 N. MAY-ST.

Girls—White; over 16; to box perfume and incense; pleasant wk.; full or part time. India Incense Co., 116 W. Illinois.

GIRLS—To work in dental laboratory; good pay while learning. Room 1016. Ran. 5228. 185 N. Wabash-av.

Girls — White; light, pleasant factory work; post-war opport. 2715 Archer-av.

—Women—Professions, Trades—

GIRLS AND WOMEN.
Inspecting.
Packing.
Feeding.
Blotting.
Permanent positions—good hourly rates.
TRANSO ENVELOPE CO.,
3542 N. Kimball.

GIRLS—WOMEN.
Permanent; light factory work; overtime as desired.
HAND ASSEMBLY WORK.
INSPECTORS. BINDERY GIRLS.
MACHINE OPERATORS. PACKERS.
WARNER MFG. COMPANY,
216 N. Clinton [Clinton at Lake-st.]

Girl hand sewer—To learn fur work; good future; steady. Call State 5525.

—Women—Household Help—

COOKING—LIGHT WORK
No laund. or heavy clng.; own rm., bath, radio; 3 adults; top wages. Call Highland Park 1577.

Cook and houseworker—For family of 3; white; refined woman for lovely small home in Winnetka; own room and bath, $140 mo. Phone Whi. 4985 in Chicago for interview.

Cook and general hswk.—Expd.; no ldry.; no heavy clng.; top wages; own rm., bath, radio; 2 adults; stay or go; other help kept. Apt. 14-B, 3100 Sheridan-rd. Lak. 6051.

Cooking and Gen. Hswk., $22
Own rm. and bath; small fam.; Thurs.-Sun. off. Mrs. Bruce, Kildare 9440.

COOK-GEN. HSWK.; $130 PER MO. Perm. pos.; bonus; vac.; priv. rm., ba., radio; new home. Oak Park, Vil. 4845.

Cooking and downstairs—White; other help employed; own rm., bath, radio; $30 and transp. Glencoe 1214 collect.

COOK—White; expd.; 3 adults in family; perm. position; good wages; near trans. Phone Lake Forest 453, collect.

Cook and general housework—2 adults; must have city references; room, bath; $30 per week. Delaware 5177.

Cook—Gen.; white; 2 adults; no hvy. clng.; own rm., bath; exc. sal. Lak. 2979.

Cooking-hswk.—Small house; $25 wk.; vac. pay.; ref. Highland Park 4814.

Cook—Gen. hswk.; no ldry.; no wind.; stay or go; ref.; $25. Dorchester 7060.

COOK-housekeeper — Thoroughly exp.; $30 and bonus; in Glencoe. Ran. 5628.

COOK, GENL. HSWK.—Go; no Thursday or Sunday; $22. Fairfax 6854.

Companion—Maid; white pref.; references. Fairfax 6000, Rm. 739.

COOK—White; 2 adults; $30; 2d girl employed. 220 E. Walton, Apt. 7-W.

Cook—Hsewk.; 3 in family; no ldry. or wind.; own rm., bath; $30. Lak. 0022.

Domestic—Top wages; 3 adults; no windows, no ldry.; every Sunday and Thursday off; own rm. Key. 8880.

Domestic — White, capable, no ldry.; plain cooking; $25 a week. She. 8810.

GEN. HSWK., LIGHT COOKING
SMALL ADULT FAMILY; OWN RM. AND BATH; STAY; TOP WAGES. Tucker, 3565 N. Pine Grove, Buc. 8628.

GENERAL HOUSEWORK, $30
White; plain cooking; no lndry.; pleas. surr.; own rm. and ba. Rog. Pk. 1026.

GEN. HSEWORK.—EXPD.; OWN RM., BATH; NO LDRY, NO WINDOWS. $300 LAKE SHORE, APT 4-E. LIN 4975.

Gen. hswk.—Adult family; plain cooking; excellent wages; own room and bath. Nevada 7440, betw. 9-5.

Genl. housewk.—No heavy cleaning or ldry.; assist with child; stay some or all nights; top salary. Bittersweet 1223.

General hswk.—No objection to empld. husband; own room, bath.; near trans. Glencoe 2166.

General hswk.—White; plain cooking; own room; go or stay; liberal salary. Palisade 7003.

Gen. hswk.—Expd.; 1 chd., 2 ads.; own rm.; very gd. wgs. Mr. Fisher, Laf. 3224.

GENERAL HSWK.—BEST WAGES. OWN RM., BATH, RADIO. DOR. 2522.

Genl. hswork.—Assist with 4 yr. old; own room and bath or go. Wel. 4769.

GENERAL HSWK. — No cooking; no laundry; stay or go. Crawford 1543.

GENERAL MAID—Expd.; white; must be good cook; 3 in family; nr. North side; 2 apts.; off wk.; $30.
Call Delaware 7707.

Girl—White; general housework, plain cooking, 3 in family; own room and lavatory. 6163 Winthrop, Rog. 3842.

GIRL OR WOMAN—Col., wh., or Jap. Care for 2 yr. old child afternoons; only req. must love children. Del. 6298.

Girl—Empl. or student; brd., own rm., bath in exch. light duties. Gra. 3873.

Girl or woman—½ days; help with housewk. and care of child. Rog. 2938.

Girl—Wht. or Jap-Am.; gen. hswk.; no ckg.; no hvy. ldry.; own rm. Oak. 6391.

Girl or woman—Pl. ckg.; personal ldry. Hotel apt.; ½ days; go; $22. Ran. 3314.

Girl—No ldry., no cooking, no wind.; gd. salary; nice home; stay. Sac. 0717.

Housekeeper and Companion to Elderly Lady—Some nursing experience desirable; good home, own room; stay.
Avenue 7249 or Lackawanna 9630.

Housekpr.—Plain cook; small family; good home and wages; ref. Dor. 3225.

Hswk.—Small apt.; 2 adults, 1 schl. child; Mon. to Fri. 11 a. m. thru dinner. $16. Lak. 0185 or Dea. 0229.

Housework—Light; hotel apt.; assist with 18 mo. baby. But. 1100, Apt. 109.

MAID—White or colored; half days; no Sun.; no wind.; no hvy. ldry.; 2 adults; 4 rm. apt.; refs.; $18. 434 Roscoe. Well. 3560 after 4 p. m. or Sat.-Sun.

MAID—$30-$35 week; own rm., bath; simple cooking; must like children; small home. South Evanston. Ran. 5738.

MAID, 2D—HIGH WAGES.
OWN ROOM; NO HEAVY CLEANING.
CALL LINCOLN 0233.

Maid—Gen. hswk.; lite cooking; 6 rms.; 2 adults, 7 year girl; no laundry or windows; stay; $25. Village 3331.

Maid—White or colored; assist with child, 4 yrs. Hol. 8565.

MAID—GEN HSEWK.; STAY OR GO; NO LDRY., $25. HYDE PARK 1992.

MAID—Good salary; no laundry; light cooking. Bittersweet 7092.

Maid—Gen. hswk.; 3 in family; no laund.; $25; go or stay. Fairfax 1093.

Middle age woman for genehal hswork. —No children. Call in person at 4155 Dickerson.

NURSEMAID—WHITE
Care of boy, 1 year; own room and bath; N. side; $25 week. Call Div. 5180.

NURSE GIRL—EXPD.; STAY; GOOD COOK; 1 CHILD 3½; NO HSWK. $30. WELLINGTON 2713.

NURSE GIRL—Stay; care 18 month old child; no housework or cooking; good salary. Bittersweet 2393.

NURSEMAID—WHT., 3-7 MON. FRI. CALL 9-12. DELAWARE 4520.

2 in family—GEN. HOUSEWORK, cooking; white or colored; stay or go; room, priv. bath; good wages; reference. Hyde Park 5653.

WOMAN—WHITE; GENERAL HSWK. ASSIST WITH 2 CHILDREN. NO COOKING. OWN ROOM, BATH AND RADIO. $30 WEEK. GLENCOE 74.

Woman or girl—Experienced; to assist in 5 room apt.; 2 children; stay or go; $25 weekly and bonus.
VILLAGE 2145.

WOMAN—For general hswk.; 4 mornings only; $12. SPAULDING 6660.

—Women—Couples—

COUPLE WANTED — COOKING AND GENERAL HOUSEWORK; year round job; small family; suburban home; good wages, nice living quarters. Call Whitehall 4970, Apt. 808.

Couple—Expd.; for general inside and garden work; no family laundry; little driving; desirable north shore suburb; $200-$225 month; references required. Call Kenilworth 5980 or Central 5040.

Middle aged couple—For small institution, 40 miles from Chicago; to run kitchen; $200 month, room and board. Address K D 96, Tribune.

Couple—White; houseman and maid in Oak Park hotel. $150 mo. Board and room. Address J Y 133, Tribune.

Couple—White or Japanese; wife as 2d maid, man as houseman and chauffeur; best wages; rm., bd. incl. Dre. 0847.

WORKING HOUSEKEEPER AND HOUSEMAN—Furn. apts.; good salary and 3 room apt. 4730 Winthrop.

Couple—Cook and butler in west suburb; state exp., salary desired. Address J Y 174, Tribune.

Houseman and good cook—2 adults in family; top wages. Highland Park 1861.

Saleswomen

SALES DEMONSTRATOR
in Chgo. Health Food Store for mfgr. of natly. advertised line. Sell Vitamins, Health Foods. Will train. Perm. Salary, comm. And. 4000, ext. 1879, 9-1.

Work Until Xmas at Home
Carry our line of wearing apparel on consignment basis; large comm. Coronet Co., 126 N. Wells.

Average earnings $7-$10 daily—Introducing new type cooking utensils; only expd. salesladies need apply. Reg. 6077.

—Women—Hotels, Restaurants—

BUS GIRLS—$30 week; meals.
YOUNKER'S, 51 E. Chicago-av.

Bus girl, also counter woman—No Sundays. Wyman's Cafeteria, 721 N. Clark.

CARVER
5½ days; no Sundays; good wages; will train. Apply Mr. Bendell, Y.M.C.A. Cafeteria, 19 South La Salle-st.

CASHIER—FRONT OFFICE.
N. C. R. experience desirable or will train. $135 mo. Hrs. 7:30-3:30; alt. 3:30-11:30. See Mrs. Vanders. Plaza 5454 South Shore-drive. Plaza 1000.

CASHIER
Neat appearance; experienced.
PALM GROVE INN,
56th-st. and Outer-drive.

Cashier—Hours 5 p. m. to 8 p. m. weekdays, 12 p. m. to 8 p. m. Sundays; closed Monday. Superior Tea Room, 1757 W. 95th-st. Ced. 1885.

Cashiers [2]—No Sunday work; no liquor. 28 N. Dearborn.

Clerk—Sm. hotel; switchbd., lt. work; 6 day wk.; sal. $90 mo. Palais Brompton Hotel, 528 Brompton-pl. [3500 N.] Graceland 3840.

CLERK—EXPD.
Busy switchboard; good salary; hours 3 to 11. Replies confidential. Give details. Address J Y 161, Tribune.

Cooks—[2], experienced; also cook's helper. Permanent. Belmont Hospital, 4058 Melrose-st.

COOK—2D, white club; good salary, room, board; no Sun. University Club. Call Uni. 4800, reverse charges.

COOK—White, for road house. Good salary. Pvt. rm. and board. Must stay. Phone Summit 425 after 11 a. m.

COOK—COLORED.
5 days, 40 hours; good wages.
The Holohan, 171 W. Quincy.

COOK'S HELPER—SHORT HOURS, 10 TO 3. GOOD PAY. DEARBORN 6081.

Cook—1st or 2d; good wages. Gwirtz's Restaurant, 3145 W. Roosevelt.

COUNTER and grill girl or woman—Expd.; exc. salary; no Sundays.
4323 W. NORTH-AV.

Counter waitresses—Good pay. See Mr. Demet, 814 E. 63d-st.

COUNTER girl—$30; no eve.; no Sun.; no hol. Meals, unif. 411 S. Dearborn.

DESK CLERK.
Exp. pref. Plaza 2200, Miss Dunbar.

DINING ROOM hostess—Refined and well trained. Moraine Hotel.
801 Sheridan-rd., Highland Park.

Diet kitchen maids and tray girls—Salary plus meals and uniforms; exp. not necessary. See dietitian, Mount Sinai Hospital, 2750 W. 15th-place.

—Women—Hotels, Restaurants—

Dishwasher—6 to 11 p. m. Phelps & Phelps, Colonial Restaurant, 6324 S. Woodlawn.

Dishwasher—No Sun. or holidays; $28 week, hours 7-4. 5206 W. Madison.

Fountain girls, women—18 to 45, for drug store fountain; days; hours 9 to 5:30, no Sun.; salary $27.50 wk., uniforms. Sarasin Drugs, 63d and Kedzie.

FOUNTAIN GIRLS.
Days; no Sundays or holidays. Von Hermann Phcy., Inc., 149 W. Jackson-blvd. Webster 2898.

Fountain girls—$30 week to start; no food served. Rosenblum, Hyde Pk. 7733.

GIRLS—WOMEN.
Pleasant, permanent positions; days or eves.; full or part time. Fountain, sandwich, counter, salad girls. Exc. salary plus many company benefits. No exp. nec. Full sal. while training.
WALGREEN'S.
6 E. Randolph-st., Room 205.
6858 S. Halsted.
2807 Broadway.
3960 W. Madison.
1533 Hyde Park-blvd.

GRIDDLE GIRL
COFFEE GIRL.
COUNTER GIRLS. Middle Age.
Good salary; meals; no Sun. or hol. Harmony Cafeteria, 15 S. Wabash-av.

HOSTESSES, WAITRESSES, COOK, and HELPER SALADS, 2 EVENING ROLL GIRLS, WHITE.
BUS GIRLS, COFFEE MAKER, DISHWASHERS, NIGHT CLEANING WOMAN, COL. GOOD WAGES. NO SUN.
CARDER'S.
118 N. DEARBORN.

HOSTESSES
GIMBEL'S RESTAURANT
30 W. RANDOLPH-ST.

Hostess—Full time, lunch and dinner; no Sun.; good pay and working cond. Tracy's in Diana Ct., 540 N. Michigan.

HOSTESS-CASHIER—Expd. and reliable; no Sun.; days; good pay. Hamilton Grill, 600 S. Michigan.

Hotel maids—Colored; straight hotel; good work, cond. 1512 N. La Salle.

Japanese
waitress; small hamburger shop. Nights; $20 wk. Hay. 6255.

LINEN girl—Check and sew linens; gd. oppor.; perm. Whi. 4900, Mrs. Meyer.

Maid—White; 8:30 to 4:30; ½ day Saturday, no Sunday. 30 N. Ashland-blvd.

MAIDS
White or colored; full or part time; with or without exp.; $92 per mo. Belmont Hotel, 3172 Sheridan-rd. Apply Receiving Room.

MAIDS
CORNELL TOWERS,
5346 CORNELL.

Maids—General cleaning; union scale; hrs. 8 a. m. to 4:30; Sundays off. Wellington Arms Hotel, 2970 Sheridan.

Maids—White or col. 6 day wk. Apply Hskpr., Wedgewood Hotel, 6410 Woodlawn.

Maid—To make beds and clean rms. in Y. M. C. A. residence; will train; $80 mo. Duncan Y.M.C.A., 1515 W. Monroe.

MAIDS—Colored; good salary and working conditions.
HOTEL CASS, 640 N. Wabash-av.

Maid—Good salary and working conditions; 6 day week. Hotel Evans 733 E. 61st.

Maids—$88.50 a mo.; pleasant working cond. Hotel Wacker, 111 W. Huron.

Maids—Colored, $84.70 per month.
Van Buren 7500.

Maid—Wht.; for apt. hotel in Oak Pk.; 60c an hr. Village 8500, Austin 8510.

Maid—Short hrs.; small apt. hotel; no Sun. or hol. 23 W. Goethe. Del. 9633.

PANTRY GIRL.
Apply Miss Studebaker, cafeteria.
PULLMAN STANDARD CAR CO.,
900 E. 103d-street,
or call Commodore 3600, Ext. 262.

PANTRY GIRL—Afternoons; good pay. Pearson Hotel, 190 E. Pearson.

SALAD GIRL
$30 week. Pleasant working conditions; steady employment.
Jas. Isbell's Rest., 1063 Bryn Mawr.

SANDWICH GIRL—9:30 to 6; no Sundays; $35. 510 N. Dearborn.

SILVER GIRL
And glass girl [nights]. See Steward, Eitel Restaurant, 14 W. Randolph.

Switchboard operators—2; hotel experience. Lake Shore Club of Chicago. Call Whitehall 4850.

Switchboard oper.—Reliable, hours 3 to 11. Top salary. Hotel Shorecrest, 420 Wrightwood. Diversey 4800.

Switchboard operator—12 p. m. to 8 a. m.; 6 days week. Buena Park Hotel, 4145 Broadway.

WAITRESSES
Good pay; day work; no Sundays or holidays; permanent. Apply Mr. Scott, 118 W. Adams-st.

Waitresses—Day or eve.; good wages, bonus, meals, uniforms, other incentives; no Sun. Apply mgr. aft. 10 a. m. Triangle Restaurant, 307 S. Clark.

Waitresses [4]—5 to 10; 50c hour and long hours; no Sundays; no liquor; uniforms furnished and laundered. 28 N. Dearborn.

Waitress—10:30 a. m.-7 p. m.; best wages, meals, uniforms; pleasant working conditions. 415 Howard-st. [Nr. Howard-st. L], Evanston.

WAITRESSES—Expd.; night hrs.; exc. tips and wages; uniforms furnished. PRESTO RESTAURANT, 4752 N. Western-av.

Waitresses wanted — For high class sandwich shops; no heavy trays; excellent salary. Apply O'Connell's, 422 E. Grand-av.

WAITRESSES.
Days; no Sundays; $24 plus meals, tips, and uniforms. 24 E. Jackson-blvd.

Waitresses—For south shore cocktail lounge; good salary and tips. Call Butterfield 9619, between 1-5.

Waitresses—Any age; good pay and tips; no Sundays or holidays; uniforms furnished. Briggs Rest'rant, 186 W. Adams.

Waitresses—Bakery salesgirls. See Mr. Mike, Gateway Restaurant, North Western Station.

Waitresses—Full time; also week-ends; 5 p. m. to 2; approximately $40-$45. Jolly Chef, 4748 Broadway.

Waitresses—Exp., average sal. and tips, $55. Barney's, 741 W. Randolph.

WAITRESSES—Days; no Sundays, 525 S. St. Louis, Van Buren 1595.

Waitress—Exper.; steady; top wages. Burlington Diner, 4183 S. Halsted.

Woman—For linen rm. and maid work; good salary; 5½ day week. Wilson-Hazel Hotel, 4543 N. Hazel, Lon. 7241.

Woman—Care of baby; stay; general housework; no laundry. Ardmore 6443.

THE GRAEMERE
DAY CLERK—[See Manager.]
LINEN ROOM GIRL—MAIDS.
[See Housekeeper.]
3400 WASHINGTON-BLVD.

BEGIN IN FOODS—SEARS
3 women for counter work; expd. preferred; no Sundays; excellent salary; north and south. Cen. 8506 for details.

Part time work—10% higher pay; girls or women; 16 to 60; work mornings or afternoons, eves. or week-ends, without interfering with home or schl. wk. Forum Cafeteria, 64 W. Madison.

—Women—Miscellaneous—

University of Chicago
NURSES' AIDS. TRAY GIRLS.
VEG. PREPARER. COUNTER GIRLS.
KITCH. HELPERS. MAIDS.
MOPPERS. WALL WASHERS.
Permanent; good salary; paid vacation.
APPLY 956 E. 58TH-ST., RM. 201.

GIRLS! WOMEN!
Assembly and Packing.
Good pay; overtime; day and night.
Harlich Mfg. Co. 1417 W. Jackson.

WOMEN
to handle mail, baggage; rate 74c hr. Mail-Baggage Emp. Off., 166 N. Canal.
Chicago & North Western Ry. Co.

GIRLS AND WOMEN
to pack and inspect envelopes; day or night. Apply till 10 p.m. Superior 1451. Columbia Envelope Co., 345 W Hubbard.

BAKERY HELP
Woman for pie dept. Time and ½ over 40 hours. No exp. required.
Schlosser's Bakeries, 4822 Lincoln-av.

GIRLS — 17-25; for wrapping small pkgs.; exp. unnec.; steady, clean wk.; gd. pay; unif. fur.; paid vac. See or phone Mr. Jones, Del. 4080. American Linen Supply, 849 N. Franklin-st.

GIRLS AND WOMEN.
Cleaning and packing Christmas cards. 55c hr. to start. Time ½ over 40 hrs. Century Engraving & Embossing Co. 1020 W. ADAMS-ST.

WOMEN—HOURS TO SUIT
Work on calendars; no exp. necessary; good starting wage. Oak Specialty Co., 663 Washington-blvd.

GIRLS AND WOMEN who want steady post-war jobs in essential industry. Light work in a dry, clean, warm plant. Can earn up to 70c per hour. 5425 N. Hoyne-av.

FACTORY HELP
Day work; 8 a. m. to 4:30 p. m.; 6 day week; food plant.
812 W. GRAND-AV.

MARRIED WOMEN
Get the children off to school, come to work at 9, go home at 2. Specialities Appliance Corp., 341 E. Ohio-st.

WOMEN WANTED.
Promotional and advertising campaign; no selling; fascinating, outdoor work; $6 per day. For appointment phone Miss Hathaway, Buckingham 6700.

Night janitresses—Sweepers, dusters, vacuum cleaners; white or colored; 45 hours, $27.50 per week; vac. with pay after 6 mos. employment. State 5563, Rm. 403, 236 N. Clark-street.

Light assembly work—Girl; steady; pleasant surroundings; no exp. necess.; 50c hr. to start. Beverly Venetian Blind Mfg. Co., 7609 S. Halsted.

TOY ASSEMBLY WORK.
Steady employment; light factory work; bonus for regular attendance. Dell Harbor Mfg. Co., 500 S. Sherman.

Girls, women—Light, clean factory work; 5 day week; 62½c hr., plus bonus opportunity.
A. E. Robinson Co., 420 N. La Salle.

YOUNG LADY—19-23; assist trip to Calif., return; publishers' contact work; sal. $30 wk.; tran. paid. Mrs. Burton, 2-4 p. m. 316 S. Clark, Rm. 401.

Women—White or colored, replacing men called into service; heavy duty work; man's pay for men's work. Rothmoor Corp., 3d fl. Merchandise Mart.

PACKERS—WHITE.
Easy work in candy factory; excellent pay; time and ½ overtime. Apply 5 W. Hubbard.

INSPECTOR—For radio assembly, experience preferred, but not essential. Franklin Photographic Industries, 223 W. Erie, 5th floor.

Women-girls—Part time; clean, light factory work packaging cosmetics; no exp. nec. Kolar Lab. Inc., 6 S. Seeley.

WOMEN for light packing work in food plant. Free insurance; post-war future. 1834 W. North-av.

Girl or woman—To do light packing in shipping room; must be able to type; 5 day week; good pay. 1240 Lawrence.

WOMEN for packing jobs—S. W. side; 80c per hr.; time and half overtime. Apply R. 1022, 134 N. LA SALLE-ST.

Women with cars—Full or part time; big pay. City Messenger, 221 N. State.

Woman—For cleaning school; white; hrs. 4-8 p. m. Whi. 7658. 59 E. Scott.

— Women—Miscellaneous —

50—GIRLS—50
FULL OR PART TIME.
Light factory work. Part time hours 9:30 a. m.-3 p. m.; 3:45 p. m.-7:45 p. m.; 8:15 p. m. to 12:15 a. m.
Feeders on machines. Inserters.
Box fillers. Wrappers.
Clerks. Collators.
W. F. HALL PRINTING CO.
4600 Diversey. Employ. office.

WOMEN—HOUSEWIVES.
GIRLS.
No experience necessary. Full or part time work. Any hours between 7 a. m. and 7 p. m. Light assembly work. Stone pasting, cording, inspectors, solderers. Pleasant working conditions. Good pay.
MARTIN ARTCRAFTERS,
215 S. MARKET-ST., 3D FLOOR.

PASSAVANT HOSPITAL
CLEANING MAIDS.
NURSES' AIDS FOR OPER. RM.
LAUNDRY WORKERS.
TRAY GIRLS.
White; gd. wages; pleasant wkg. cond.
APPLY 303 E. SUPERIOR-ST.

HOUSEMOTHER — For boys' home; small group; older boys.
Address Supt., 4833 N. Francisco.

2 COLORED WOMEN
Essential industry; 55c per hour.
Nutex Products Co., 1725 N. Kenton.

Women—To work in large South Side cleaning plant; no exp. nec. Will teach you good trade. Michigan Cleaners, 1339 W. 63d. Nor. 5400.

Girls for light work in lrg. mod. greenhouse producing horticultural prod.—No exp. nec.; good pay; perm. Frank Oechslin & Co., 7250 Cermak-road.

FORELADY—For radio assembly; experience preferred but not essential. L. M. Sandwick Associates, 223 W. Erie, 5th floor.

Girls or women—65c hr. to start. 1525 S. State.

SITUATIONS WANTED—MEN

—Men—Stores and Offices—

ACCOUNTANT-BOOKKEEPER.
25 yrs.' diversified exp.; some pub. accts.; all stat.; desire change; perm. position. Address B 562, Tribune.

Accountant C.P.A.—Part time; will take care of your books and taxes at reas. rates. Randolph 9145.

Accountant—Public, semi-Sr., des. part time work eves. or priv. accts., taxes, etc. Address X 90, Tribune.

ACCOUNTANT—AUDITOR.
Monthly audits., fed. and state taxes, statements; part time. Sheldrake 5556.

ACCOUNTANT—One yr. practical exp.; single. Address X 208, Tribune.

Accountant—Full charge; all statemts.; efficient. Address X 177, Tribune.

GENL. OFFICE exp. — Age 28; exservice man; good, able, ref. Mer. 7269.

PERSONNEL—LABOR RELATIONS.
Expd.; also exper. in credit, sales.
Address X 271, Tribune.

Purchasing agent — 30, des. post-war position; 5 yrs. metal mfg. exp. Will leave city. Address K G 388, Tribune.

— Executives and Managers —

ADMINISTRATIVE-INDUS. EXEC.
With ability to assume the overload of duties and details of a senior exec., plant or division head. Broad exp., fam. with gen. mgmt., shop prac., proced.; versatile; can get along with people; college grad. Address G P 532, Tribune.

Traffic manager — Executive ability; thorough knowledge all phases of transportation; available immediately; prefer Chgo., Cincinnati, or northern Indiana. Address B 293, Tribune.

CONTRACT TERMINATIONS.
Ex-govt. contract term. auditor can service two additional clients on retainer fee consultation basis. Address B 495, Tribune.

PERSONNEL DIRECTOR.
Expd. all phases personnel adm. incl. placement training, job rating, govt. regulations, safety and union negotiations. Address X 97, Tribune.

Secy. to executive; corresp., ex-steno. Travel free. Address B 132, Tribune.

Shipping-receiving mgr.—15 yrs. retail chain store exper. Traffic degree; post-war. Address X 167, Tribune.

LAWYER—Gen'l civil practice corp.; executive, tech., and bus. exp. Also grad. engr. Address B 556, Tribune.

—Men—Professions and Trades—

Carpenter—A-1 service; since 1920; factory-office remodeling; day or contract insured. Chemers, Nev. 9655.

Carpenter—Repairs, remodeling; pchs.; steps; inter., exter. Spaulding 8515.

Carpenter—All kinds of carpenter work; for immed. service. Van 2462.

Cement work of all kinds. Licensed for public walks. City-wide. Moh. 5579.

Draftsman—Mech., long exp., mach'ery, development. Address B 545, Tribune.

Foreman—18 yrs. machinist; 4 yrs. foreman of mach. shop and prodn.; knowledge of pchng. and personnel; pref. sm. shop, N. or N. W. Kil. 3587.

Linotype opr.—Union; exp. medical period'al. Perm. Address L 221, Tribune.

Painting, papering—Apts., residences, stores, offices; reliable contractor; all work guar. Roc. 4738, Nevada 8128.

Painting and Decorating—Int. and ext. Guar. Go anywhere. Ress, Hum. 7703.

Painting, decorating—Fast, clean; reasonable. Mucciante, Longbeach 6458.

PAINTING, PAPERHANGING.
Calcimining. Exc. work. Ches. 2339.

Painting and dec.—Exterior, interior; work guar. O. Tonneson, Alb. 2695.

Painting and decorating. Good work. Free estimates. Secley 8449.

Plaster, patching, brick, and cement work. City-wide. Erickson, Moh. 5577.

Structural and misc. iron sales engineer estimator, 15 years exp. in erection, estimating, sales, detailing; excellent refs.; go anywhere; available immediately. Address X 213, Tribune.

Capable young man des. pos. with commercial art studio; 5 yrs. study; taught 1 yr.; has been illustrator in Navy Yard 3 yrs.; no studio experience. Willing to begin in any capacity. Address X 225, Tribune.

Desire mech. and general drafting work; detailing, tracing, tooling; reas. price quoted; prompt delivery. Call Normal 0029 or Bay. 3819.

Work wtd. for small staff designers, engineers, draftsmen; post-war project develop., plant layout, detailing, tracing, etc. Address B 587, Tribune.

—Men—Hotels, Restaurants—

Steward—Thoroughly experienced commissary, wine room, kitchen, purchasing, store room bookkeeping, catering. Address B 343, Tribune.

— Farm and Garden Help —

Married man wants work on farm—Honest, sober; don't drink or smoke. Write Warren Sibert, Argo, Ill.

—Men—Butlers, Chauffeurs—

Cook-Butler— Am.-Jap.; exp., family or restaurant; ref. Oak. 2020, Frank.

Cook—Japanese; A-1; full chg.; honest. Best city refs. Oak. 8610.

Cook-butler—Capable Japanese; $30; refs. Wakimoto. Whi. 9332.

Cook-houseman—Expd.; Japanese; prefer city. Victory 3059. Moto.

— Salesmen —

Salesman—High type; excellent record and refs.; des. connect. in Chgo. area; ave car. Address X 279, Tribune.

—Men—Miscellaneous—

Experienced colored bell boy, waiter, janitor. Atlantic 7212.

SITUATIONS WANTED—WOMEN

—Women—Stores and Offices—

ACCOUNTANT-STENOGRAPHER.
Expd.; full charge. Kedzie 7894.

Genl. off. file, lite typ., apt. mgmnt. middle age. Address X 211, Tribune.

Gen. office, swbd., typist—8 yrs.' exp.; sm. office; loop or N. $35. Sun. 8842.

Secy.—Priv. exec., 8 yrs. secr. exp., 2½ yrs. supervisory. Personality, dress, appearance good. Desire post-war future and opportunity. Salary $225.
Address L 72, Tribune.

Secretary—Expd.; trained as commercial artist; college graduate; duration or perm.; $60 wk. Address L 220, Tribune.

Secretary — Trustworthy, dependable, neat; desires change; 10 years one firm. Loop or Nr. N. Side location. Minimum $175. Address X 221, Tribune.

Secretary—Young, 6 yrs.' experience, 3 yrs.' college, capable, prefer 5 day wk. South Side. Stewart 1788.

Secy.—Exec. 10 yrs. exp.; desires immed. pos.; loop or nr. lp.; A-1; capable, effic.; exc. refs.; $200. Edg. 4094.

Secy.—10 yrs. exp.; some bkkpg.; pref. 5 day; loop; $40; excel. ref. Hol. 8953.

Secy.—Avail. Oct. 2; highly eff.; wide exp. Address X 58, Tribune.

Secy.—Law and acct., 12 yrs.' exp., versatile, depend. Address X 229, Tribune.

Sec'y-steno.—Cap., experienced, reliable; N. or loop. Lak. 2369.

Secretary—15 yrs. exp.; loop or south; 5 day wk.; $40. Address L 144, Tribune.

STENO.—Expert, incl. legal. Post-war pos.; 5-day week essen. since mother's death. NO swbd.-ediph.-bkkpg. Min. $35. Write [please do not telephone], D. Bacon, 2814 Cambridge-av.

Steno. — General office; experienced; south side; 40 hrs.; $35. Rep. 1563.

Typing—Stenographic work done at home; experienced; accurate, reliable. Address X 302, Tribune.

PRIVATE SECY.—10 yrs. finest diverse exp. Interesting post-war posit. assisting busy exec. Min. $250 mo. Age 29, single. Address X 223, Tribune.

Switchboard operator, receptionist, and typist—Longbeach 9807.

—Women—Professions, Trades—

Artist, Comm.—Draftswoman; 4 yrs.' exp. min. $200. Address X 59, Tribune.

Nurse, reg.—Wants convalescent patient; large, sunny rm. 1st fl.; com. bath; best food and care. Bri. 7836.

—Women—Household Help—

Cleaning—Day work; colored; strong; willing; quick; no winds. Liv. 0818.

Companion—Educ., refined, cheerful, capable executive. Independence 4550.

Cook—Reliable references, adult family where 2d maid kept; near north side. Address B 131, Tribune.

Day work, cleaning; neat colored; 8 hrs.; $6 and car fare. Drexel 5266.

Day work, cleaning and ironing; $5 car fare; no windows. Drexel 4590.

Gen. hswk. or pract. nurse—Ref. col.; stay; $25. Address X 277, Tribune.

Genl. hswk.—Woman with 10 mos. old baby; North Side pref. Div. 0830.

Gen. hswk.—Empl. Jap-Amer. in exchg. rm. board. Address X 280, Tribune.

Girl—Hswk.; plain cook.; personal ldry.; 9 to 7; $28-$30 wk.; gd. ref. Dre. 0688.

Housekeeper—Widow, position for 1 or 2 or part time. 4447 Malden. Apt. 26.

Hskpr.—Wh.; cap.; mid.-aged; exc. ck.; adults pref. Address X 219, Tribune.

Hsekpr.—Expd.; reliable; north side; best refs. Address X 172, Tribune.

Jap-Amer.—Empl. girl; will work evenings in exchange for rm. and board. Address X 161, Tribune.

Maid—Wht.; exp.; exc. ck.; stay; adults; N. Side; refs.; $25-$30. Gra. 8567.

Nurse—Practical; care eld. woman; mid. age; cap. Address X 209, Tribune.

— Women — Couples —

Couple — Colored, young, housework, houseman, cook, stay. Nor. 7971.

Mother and son, cook and houseman; draft exempt; suburb pref. Abe. 2425.

— Employment Agencies —

Laun.—Good cleaners, windows; wdwk.; $5-$6, c. f. Blackstone Ag., Oak. 4935.

Cleaning, laundry—Fast; $5-$6, carfare. Evelyn's Placement Service. Ken. 8085.

Chicago Daily Tribune
THE WORLD'S GREATEST NEWSPAPER

PACIFIC ISLAND STEPPING STONES TO JAPAN

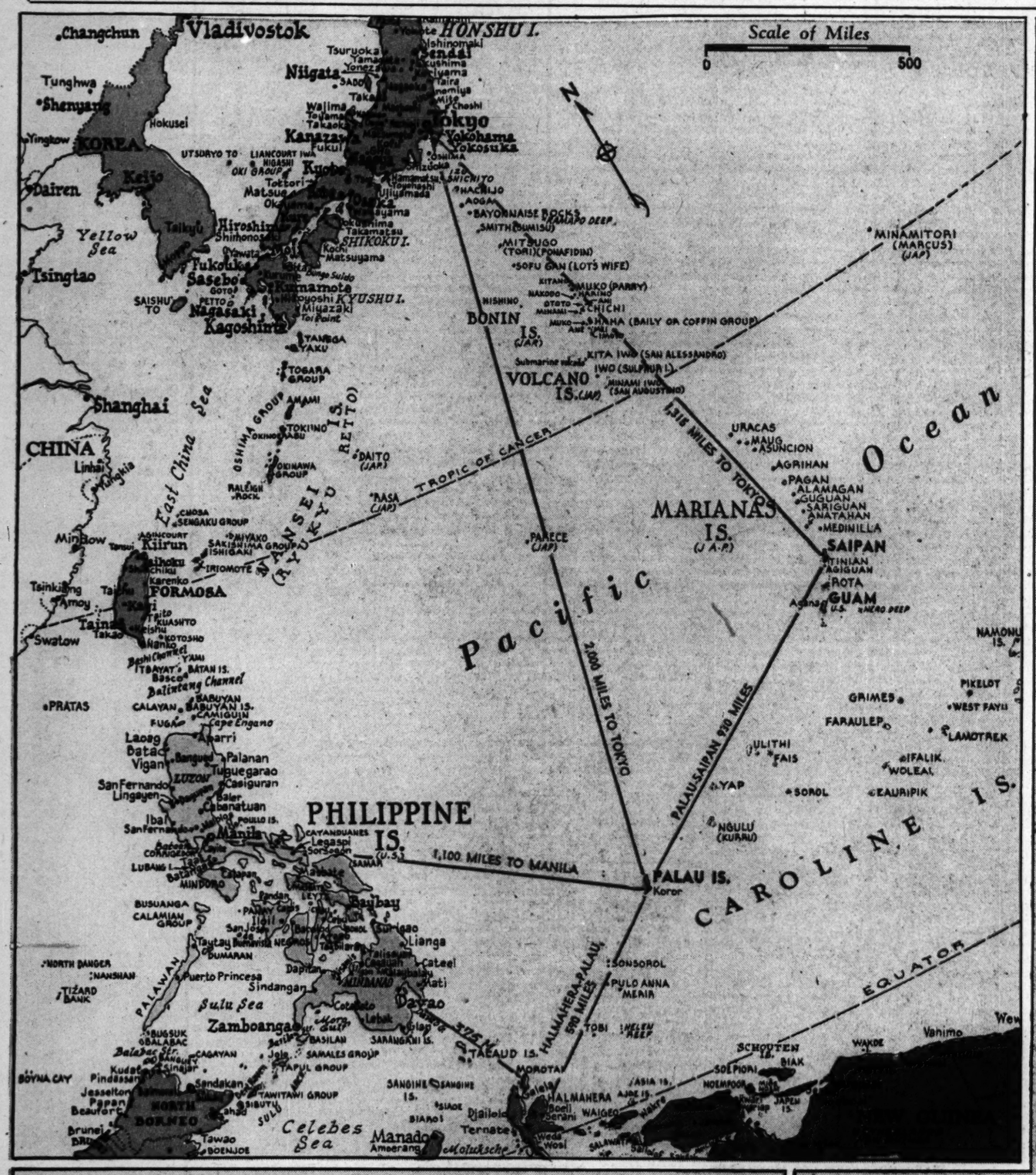

● Mandated to Japan after World War I., the Palau Islands are an outpost of the Philippines. American forces landed on Peleliu Island on Sept. 14, 1944, and on Angaur two days later. Ngarmoked Island has been occupied by Americans.

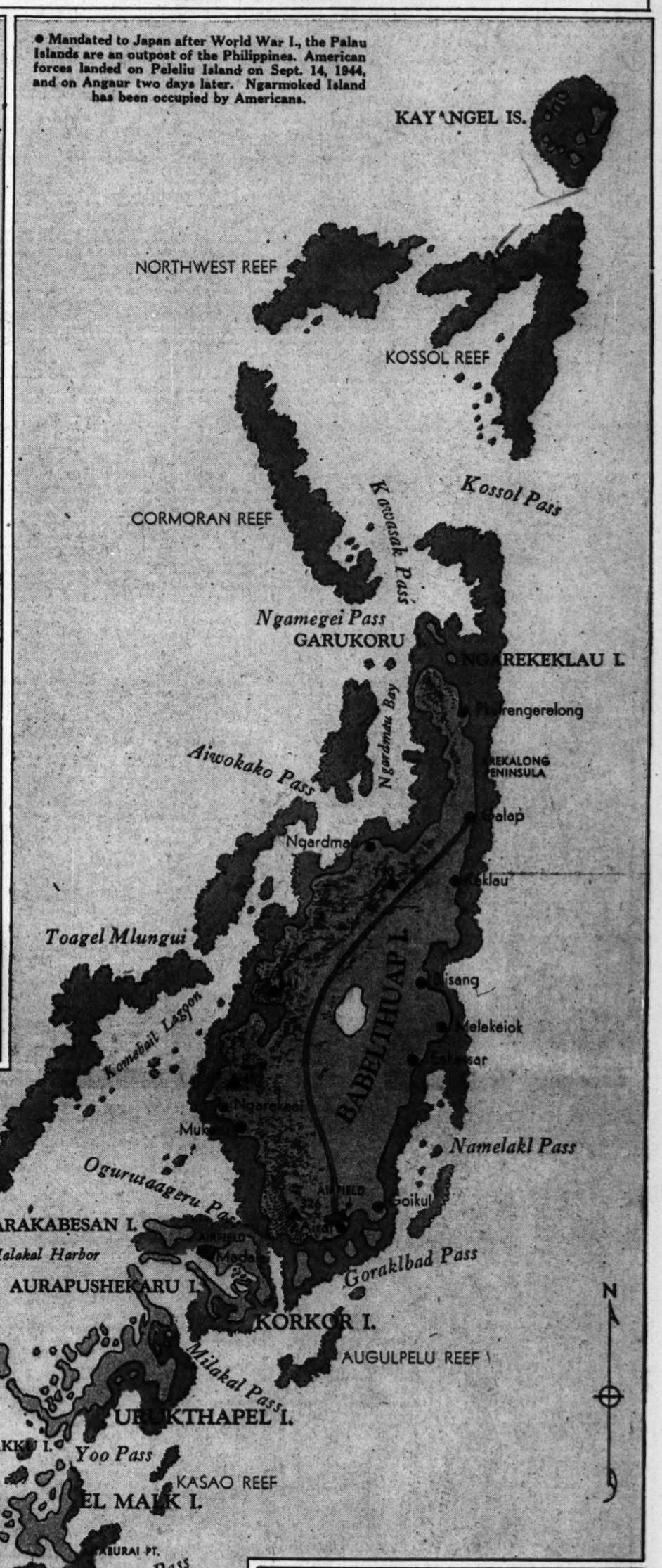

● Largest of the Marianas Islands, Guam became a United States possession after the Spanish-American war of 1898. It was occupied by the Japanese Dec. 12, 1941. American forces landed there July 20, 1944, and the last enemy resistance on the island ended August 9.

GUAM

SAIPAN

Here are new maps of the Palau Islands and Guam and Saipan of the Marianas Islands, drawn to the same scale to show their relative sizes. Guam and Saipan have been taken from the Japanese, and the American conquest of the Palaus now is under way. These islands, American stepping stones to Japan, are located, along with other islands and mainland areas, in the map of the Southwest Pacific theater of war at the upper left of the page.